

PLANIMETRIA

1:2000

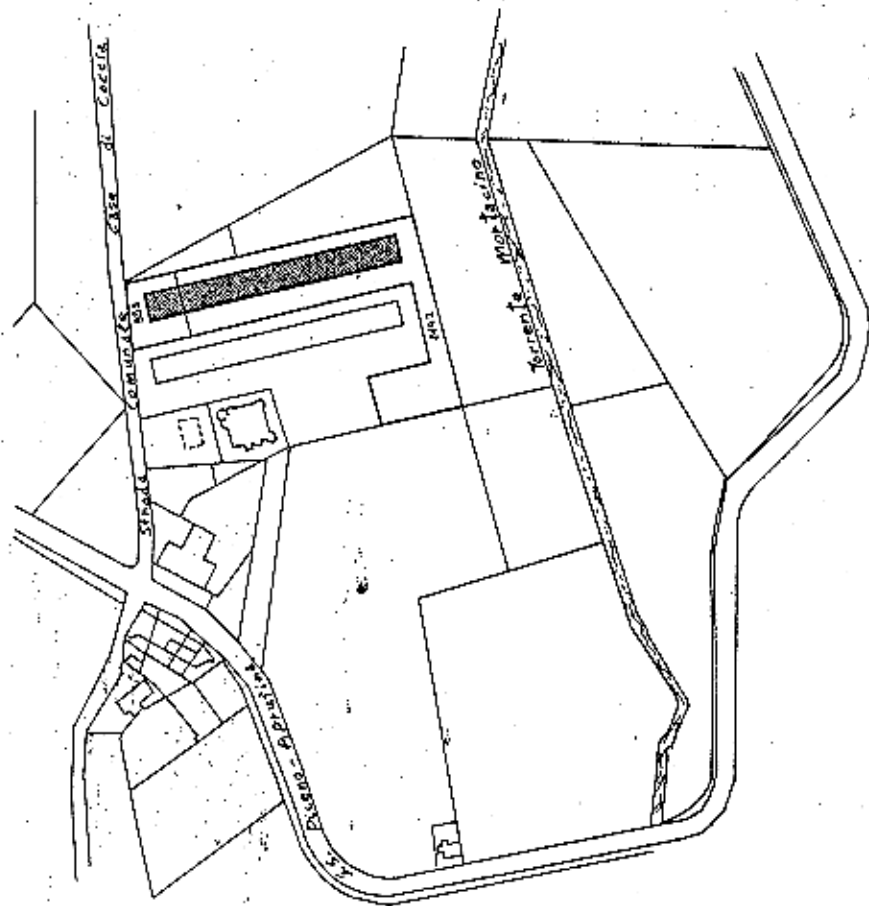

PLANIMETRIA

1:500

Strada comunale Case di Coccia - Via Ivrea

▭ Villetta a schiera oggetto
di nuova Concessione Edilizia

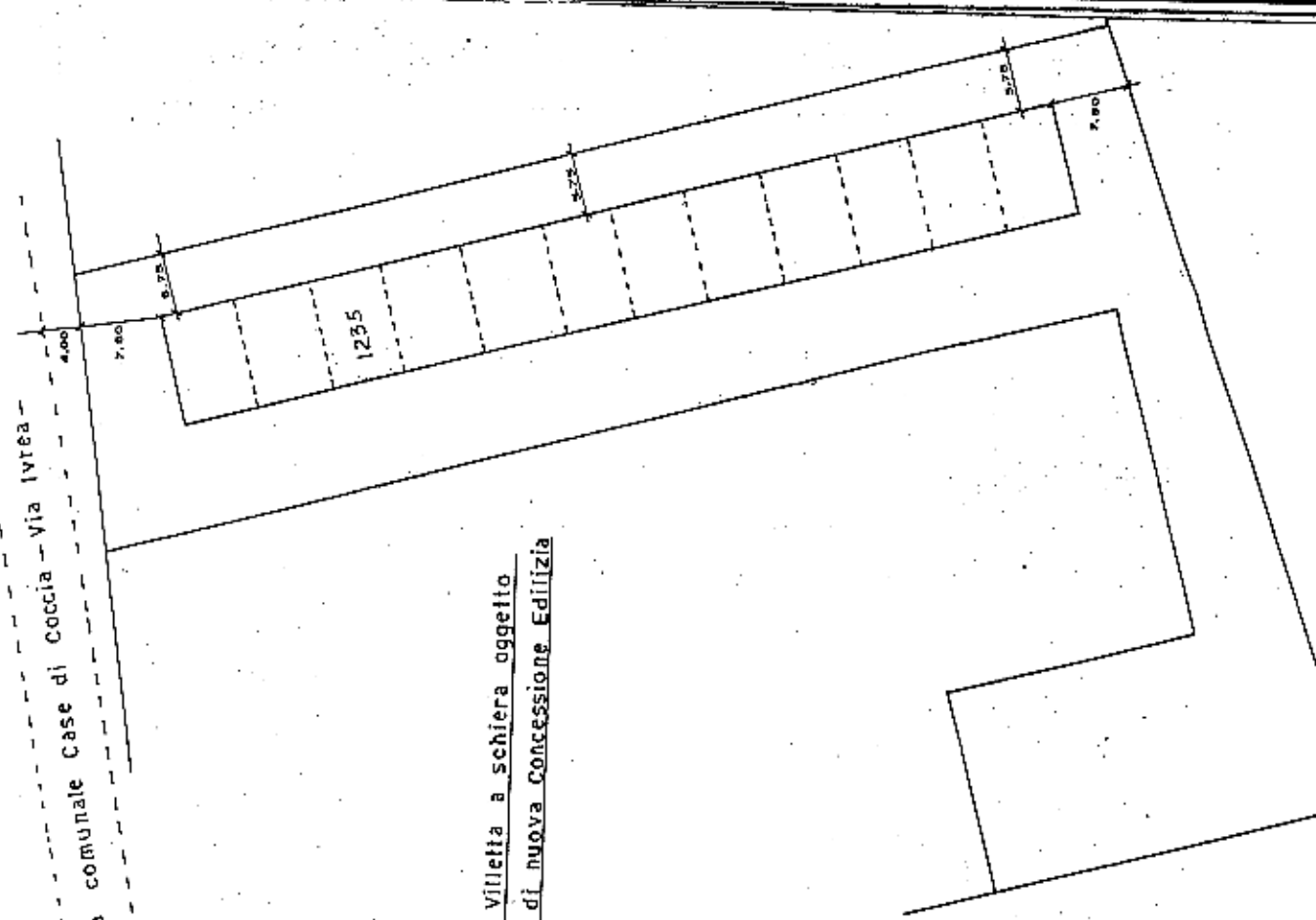

COMUNE DI FOLIGNANO

FOLLIO No 1

PARTICELLA No 999 - 1142

PIANO SEMINTERRATO 1:100

PIANO TERRA 1:100

PIANO PRIMO 1:100

PIANO SOTTOTETTO 1:100



SEZ. A

SEZ. A

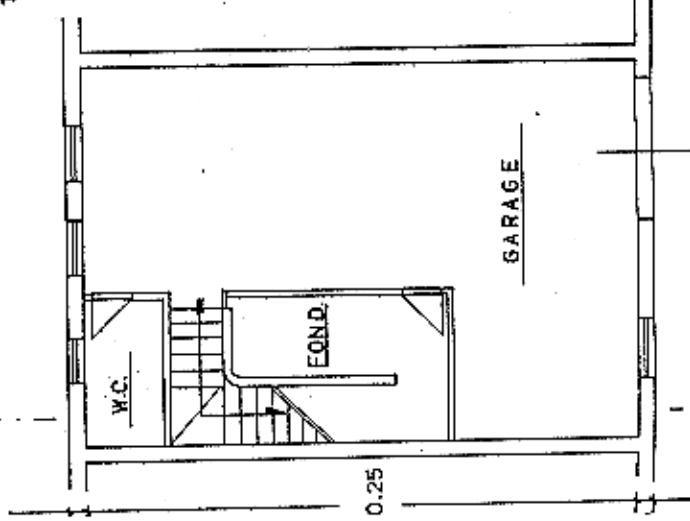
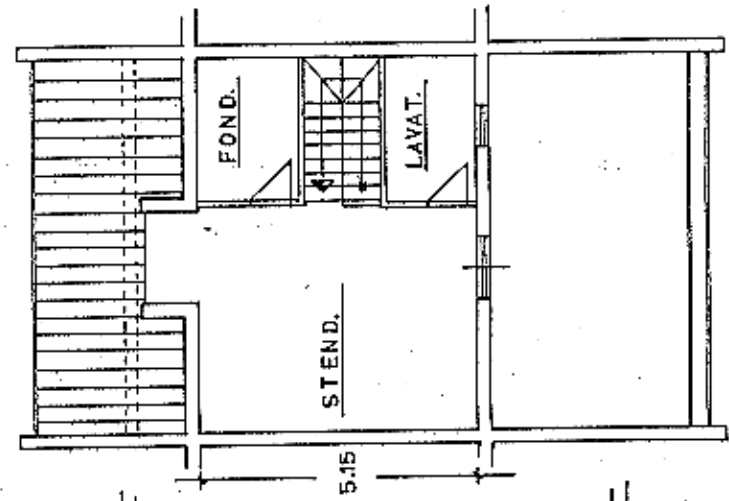
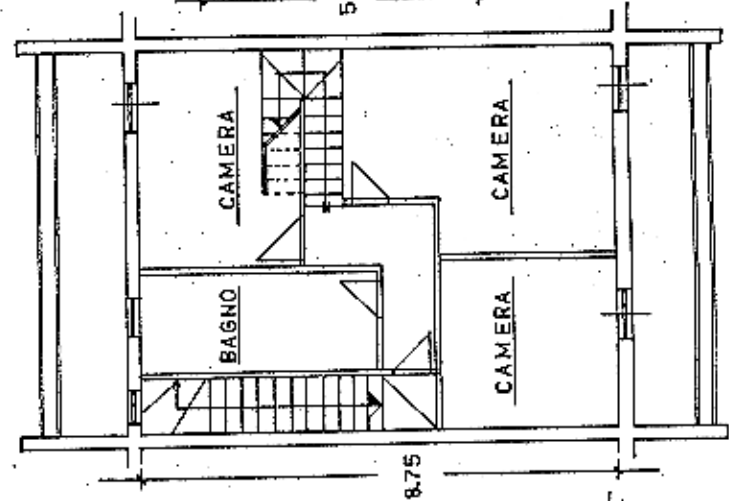
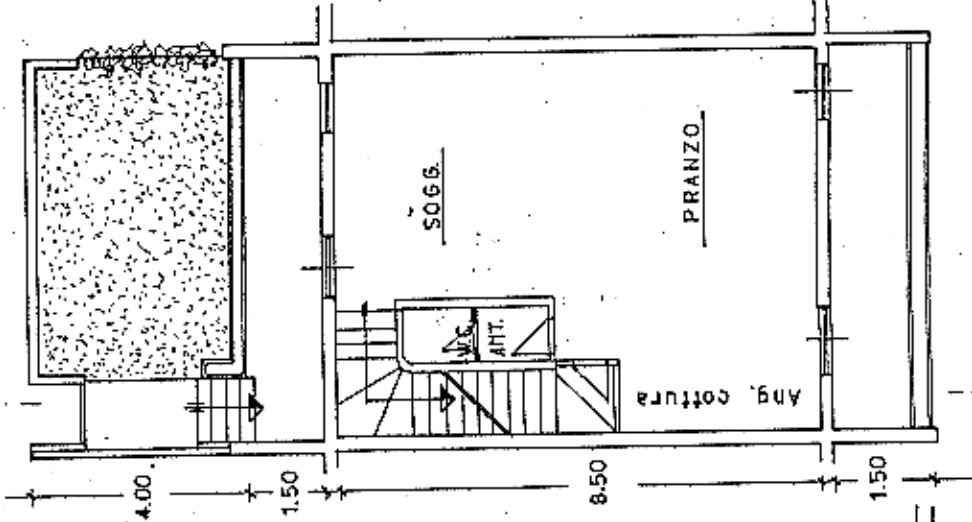

PROSPETTO SUD

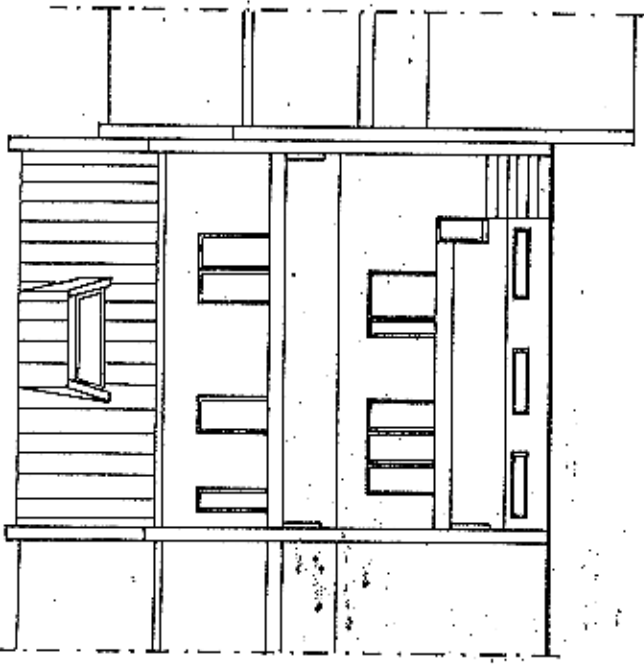
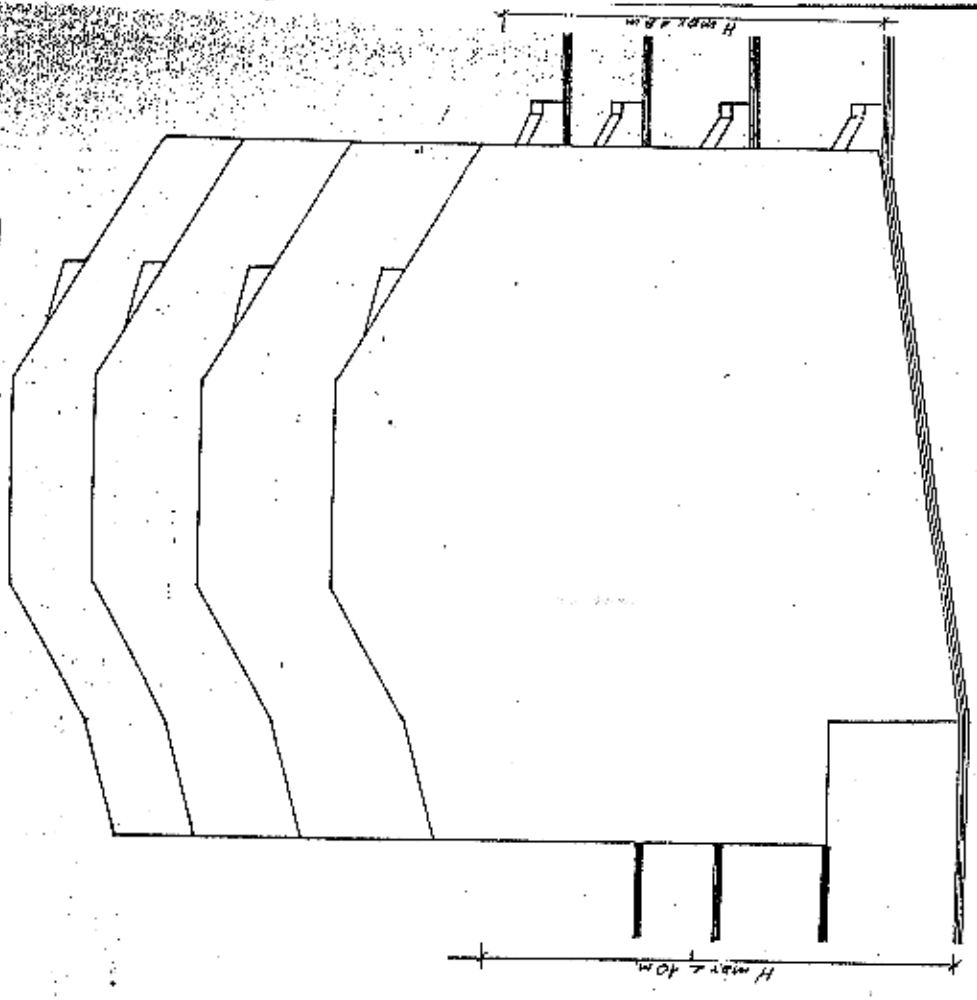

PROSPETTO OVEST 1:100

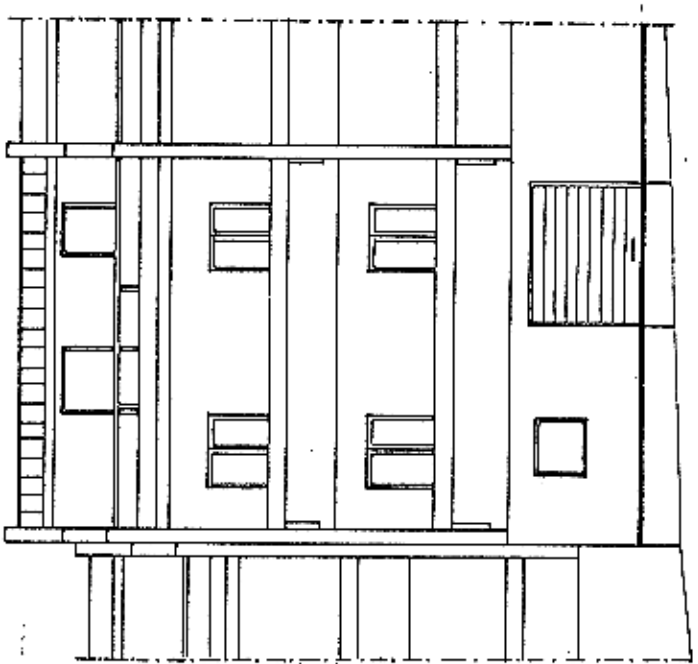

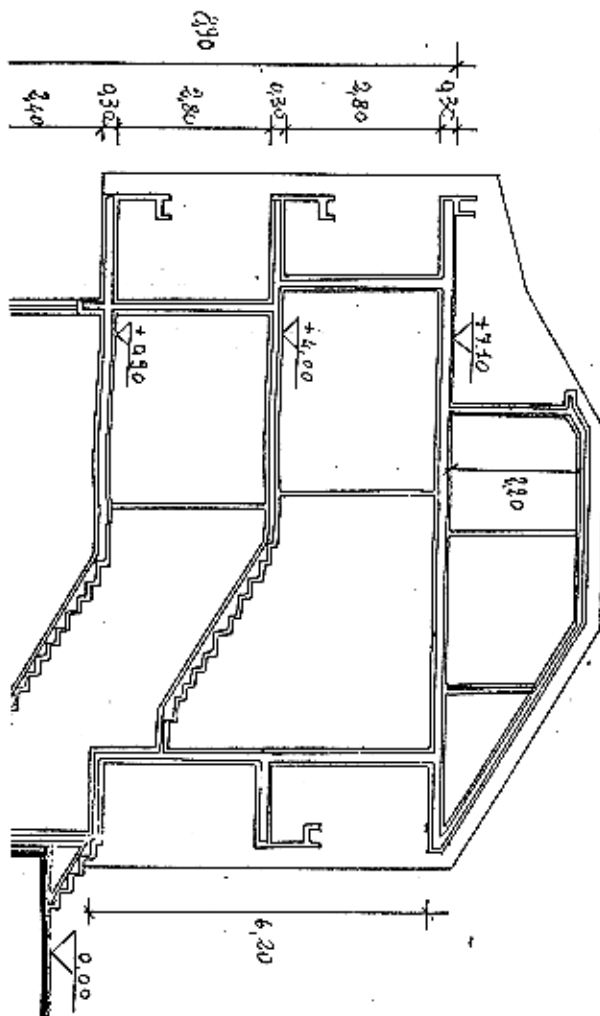

SEZIONE A-A

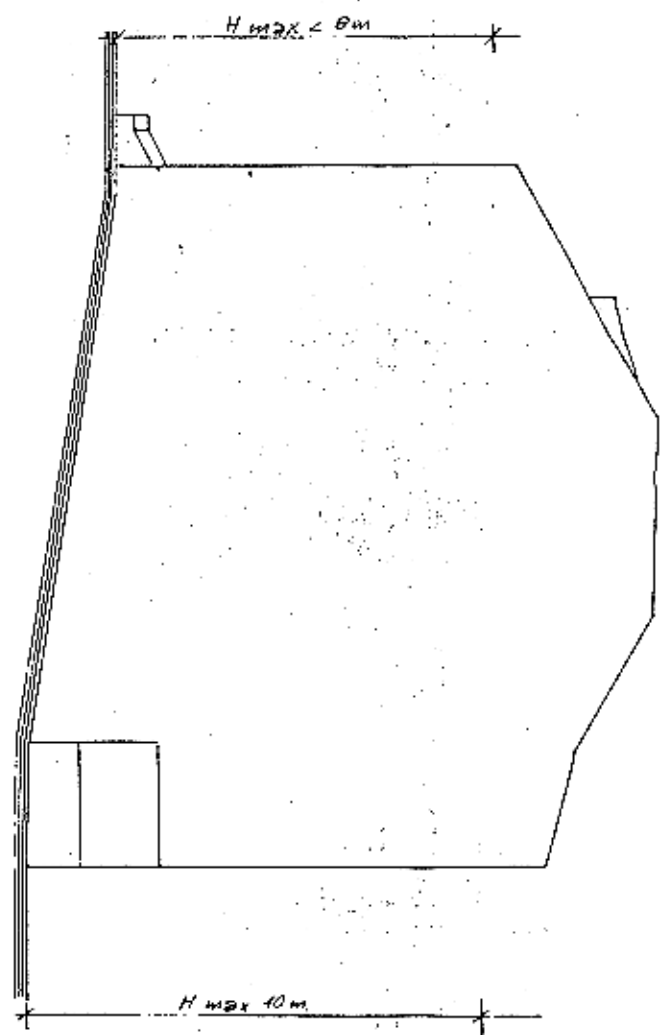

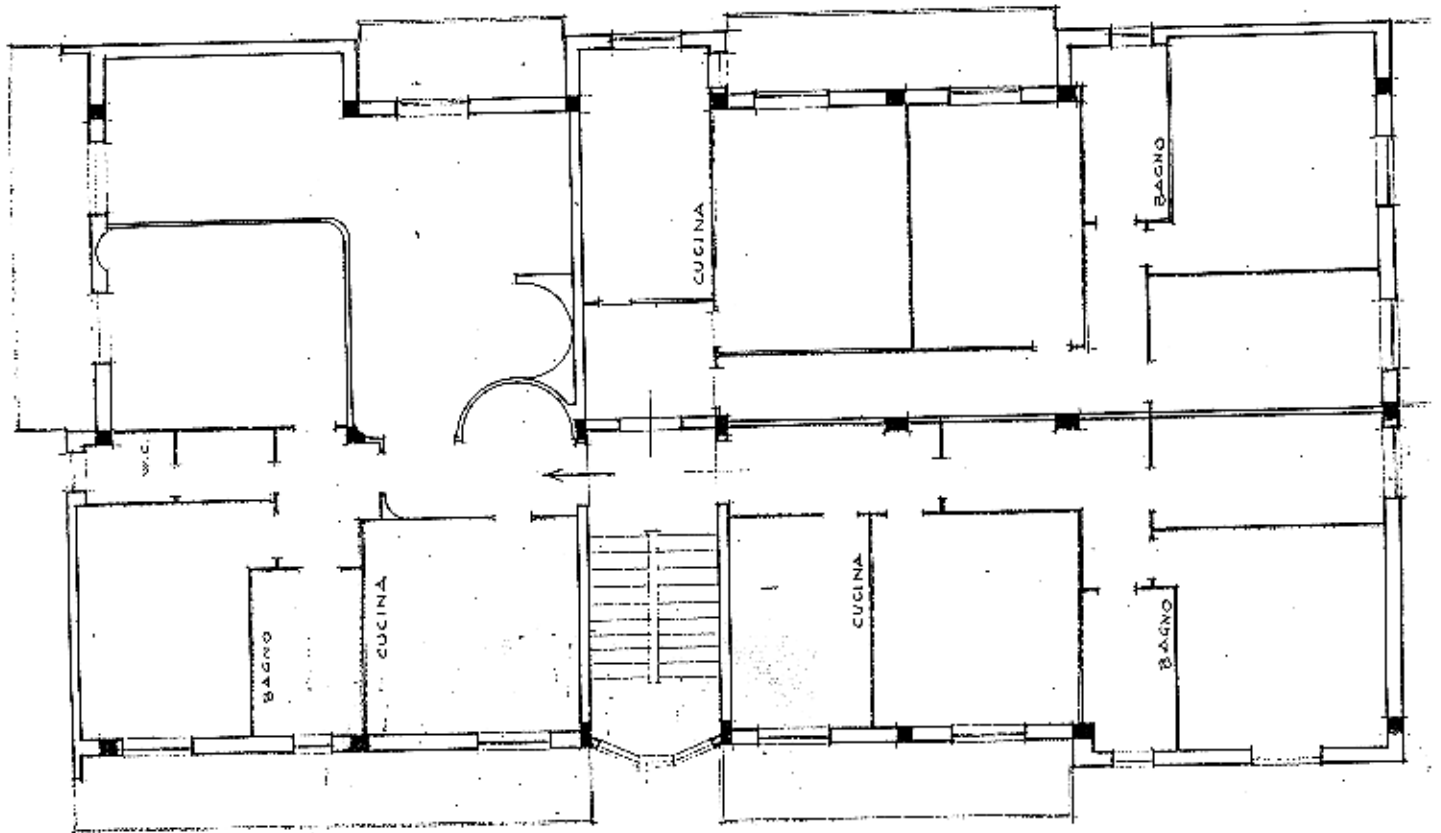
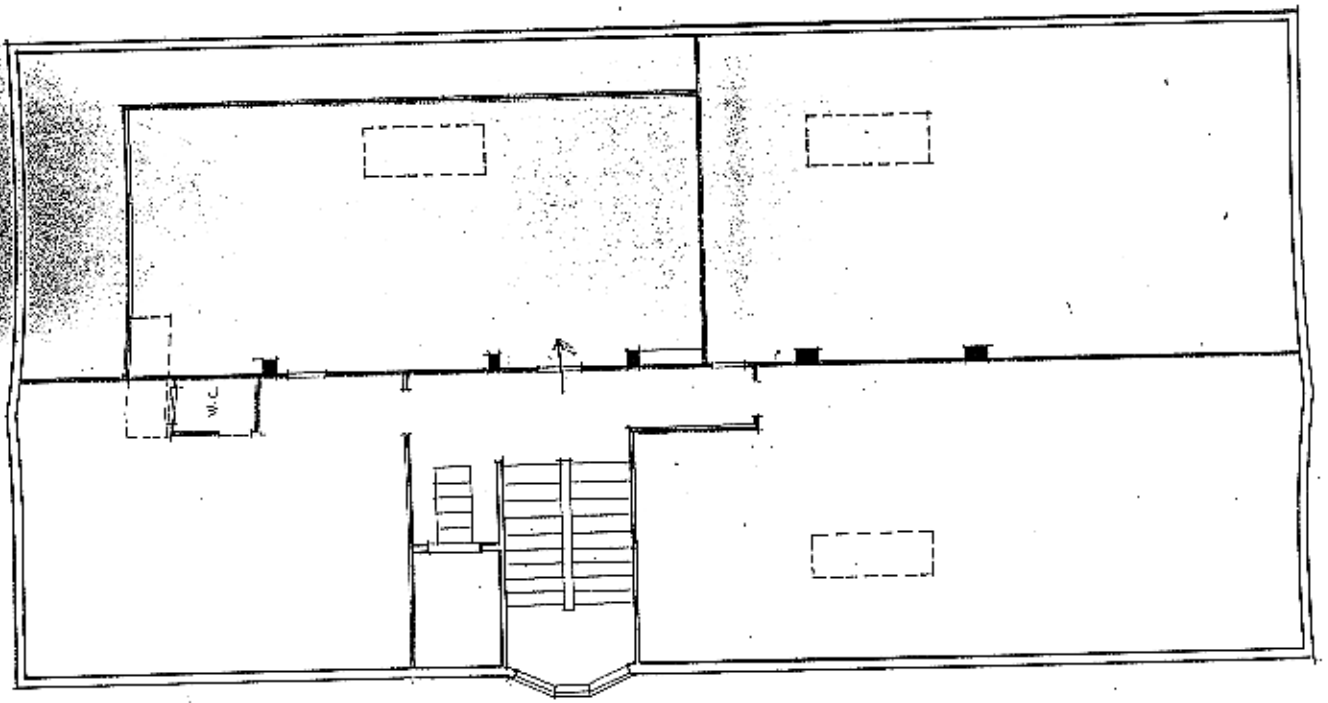

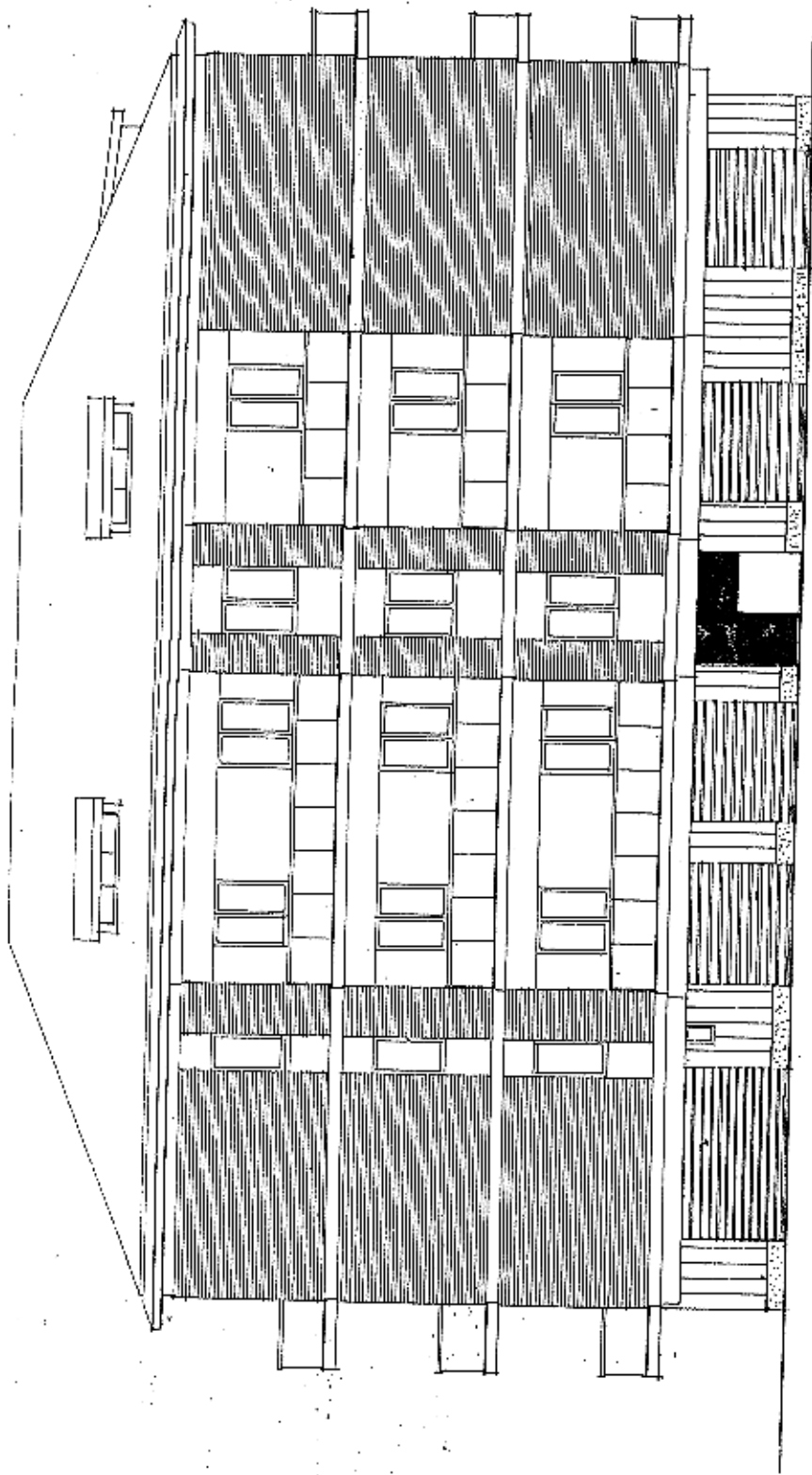

prospetto Sud.

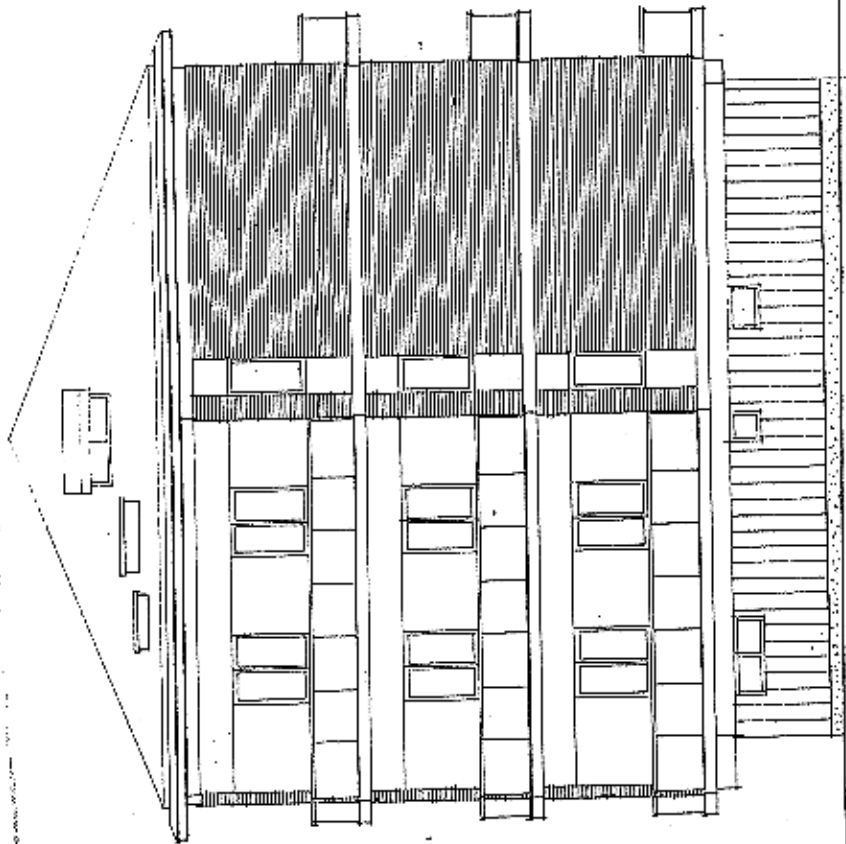

prospetto Est.

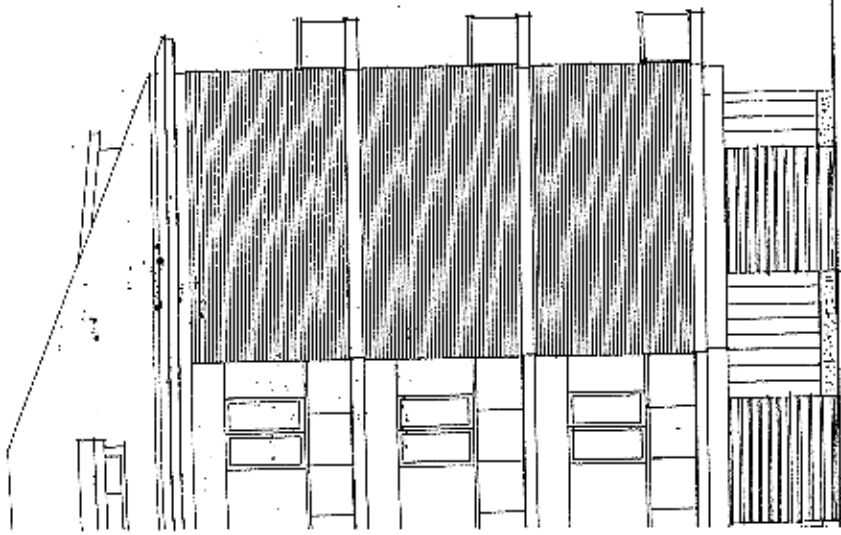

prospetto Nord.

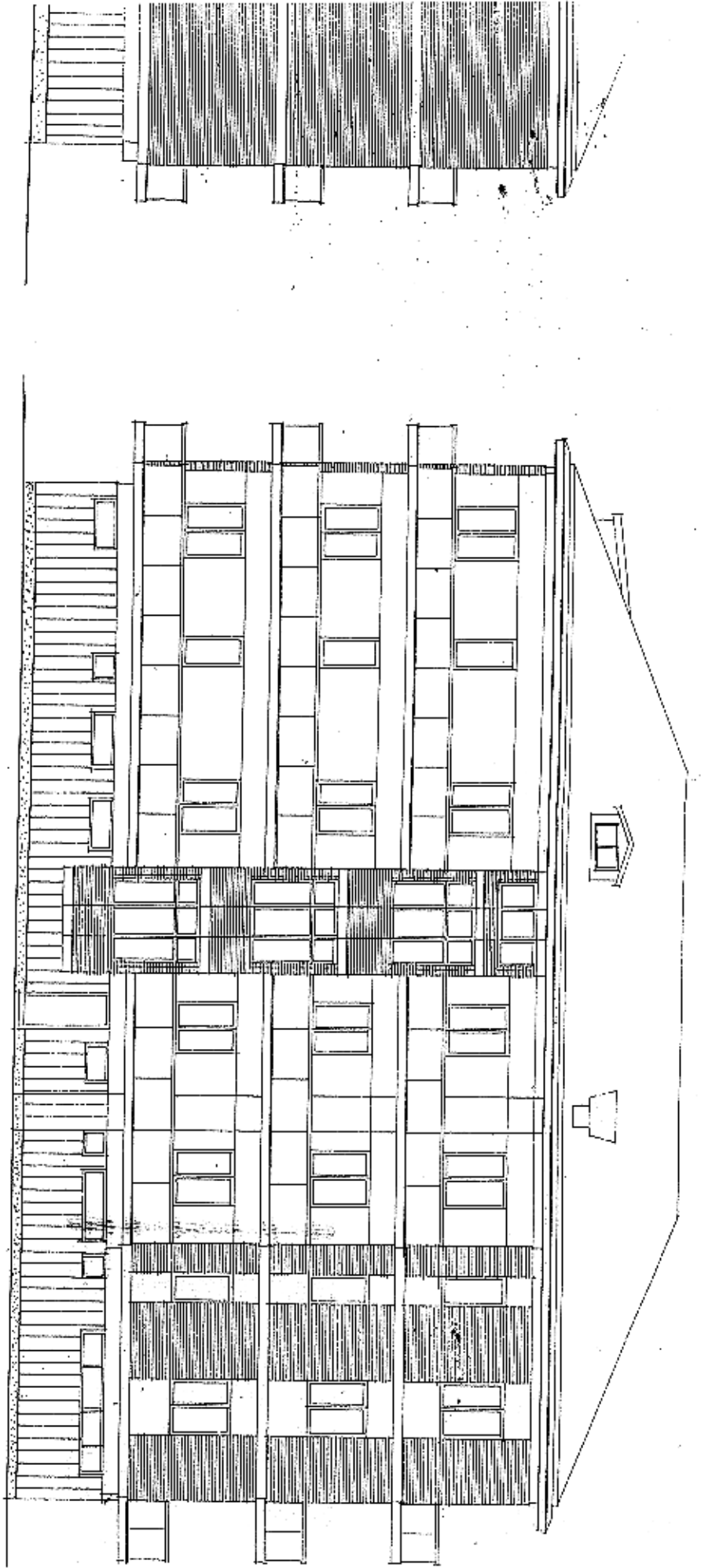

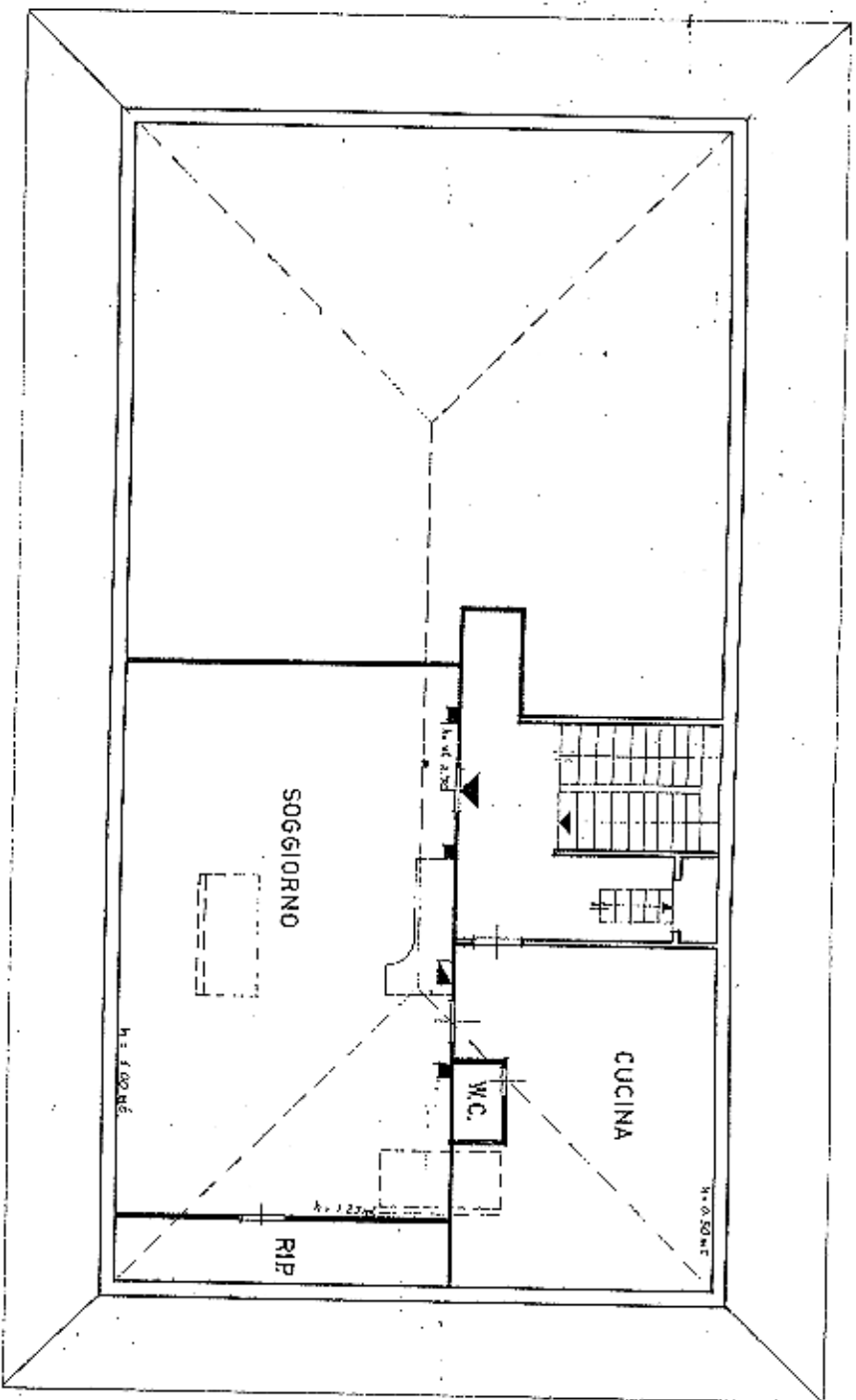

PIANTA SOTTOTETTO

EDIFICIO PER CIVILE ABITAZIONE IN ASCOLI P. VIA FOLIGNO N. 12

PIANO TERZO

Proprietà: EGG. PIETRO TESTA

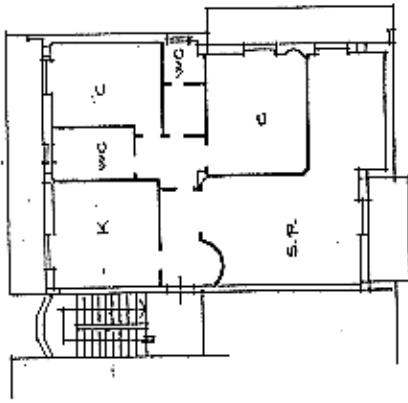

"STATO ATTUALE"

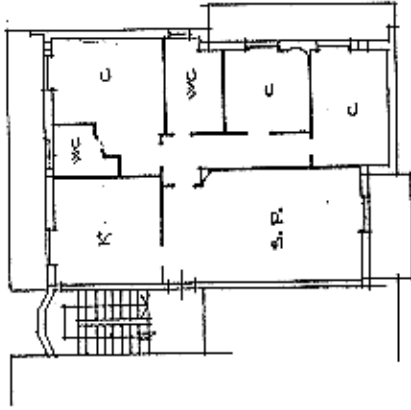

"STATO MODIFICATO"



Scala 1:200

