

**TRIBUNALE DI MILANO**  
**PROCEDURA DI ESECUZIONE IMMOBILIARE N.R.G.: 74/2021**

Giudice dell'esecuzione: **DOTT. SSA BONIOLO**

**RILIEVO FOTOGRAFICO CON PLANIMETRIA CATASTALE**  
**IMMOBILE**  
**ALLEGATO ALLA RELAZIONE PERITALE**

Unità immobiliare ubicata nel comune **MILANO (MI) VIA PADOVA N. 213**  
**APPARTAMENTO: Foglio 149 Mappale 274 Sub 50**

Data udienza di comparizione parti ex art. 569 c.p.c.: 8/03/2023 ore 10.40  
Udienza posticipata al **28/06/2023 alle ore 12.45**

**LOTTO UNICO 001 – Appartamento VIA PADOVA N. 213 (MI)**

Appartamento identificato catastalmente al Foglio **149** Mappale **274** Sub. **50**

**LOTTO UNICO 001 VENDITA INTERA PROPRIETA'**

**APPARTAMENTO**  
**LOTTO 001 VIA PADOVA 213 (MI)**

---

Esperto alla stima: **Arch.** [REDACTED] Codice fiscale: [REDACTED] Iscritto  
all'Albo del Tribunale al n. [REDACTED] Partita IVA [REDACTED] Studio in [REDACTED]  
Milano Telefono [REDACTED] Cellulare: [REDACTED] Fax [REDACTED]  
Email: [REDACTED] Pec: [REDACTED]

**INQUADRAMENTO TERRITORIALE-STRADARIO**

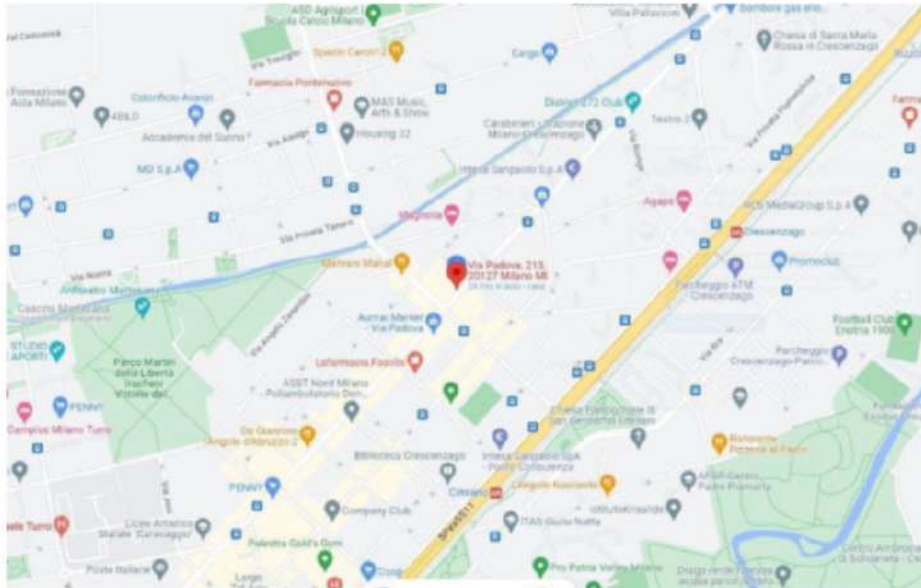

**AEROFOTOGRAMMETRICO**



VISTA AEREA FABBRICATO

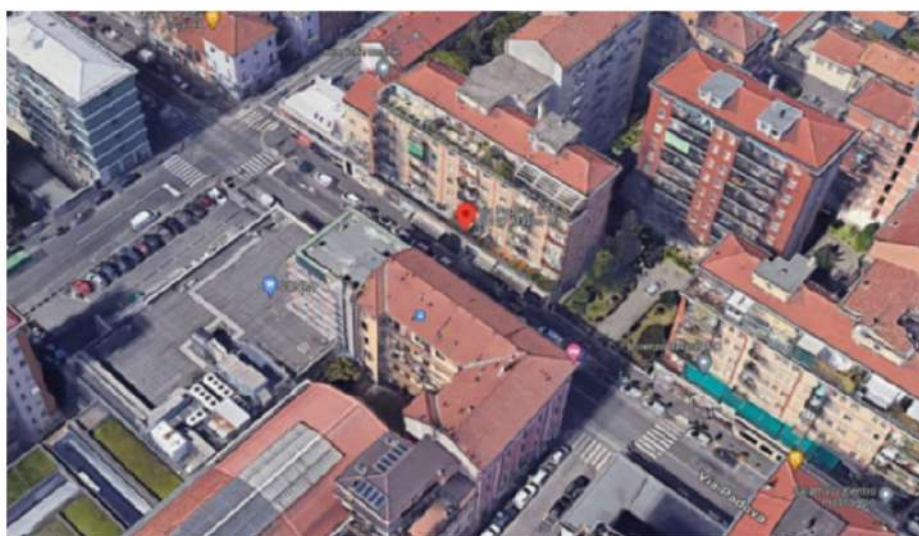

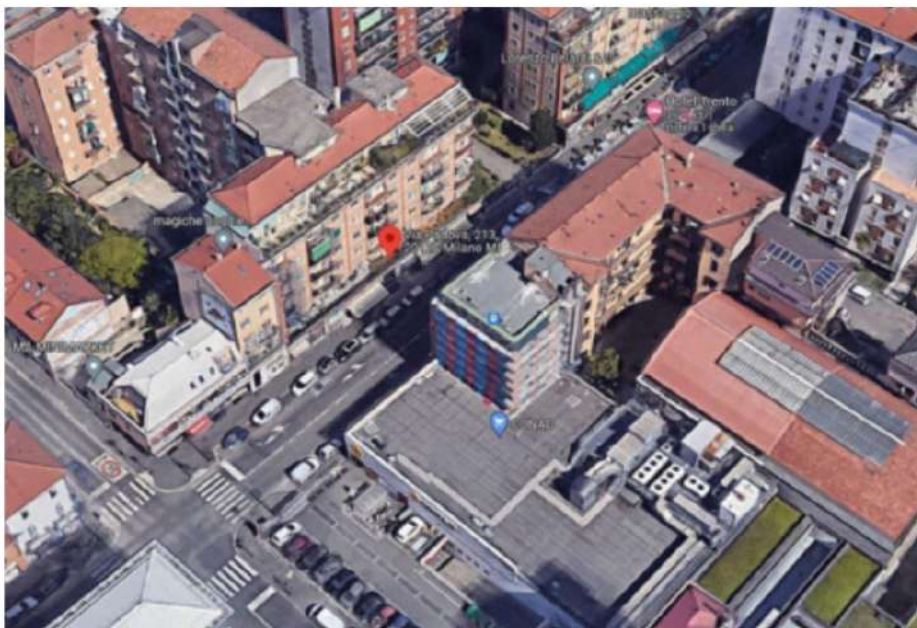

**ESTERNO FABBRICATO - PARTI COMUNI**















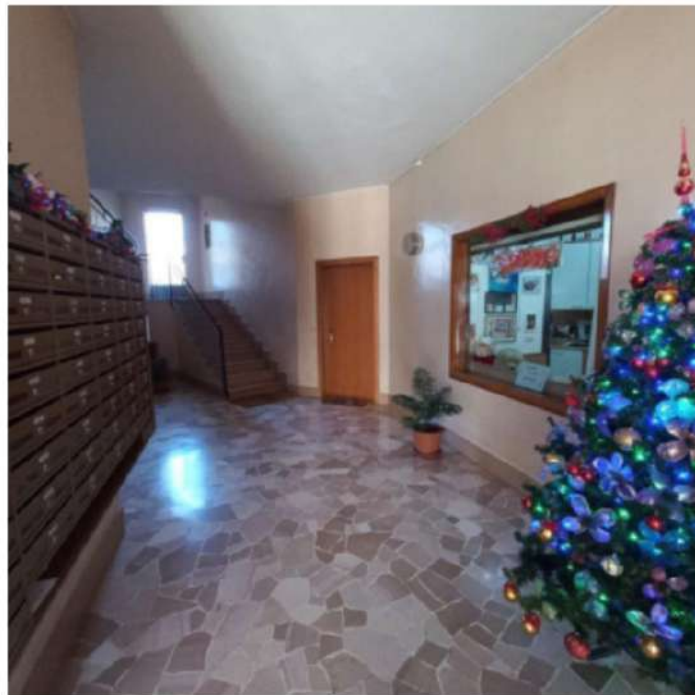

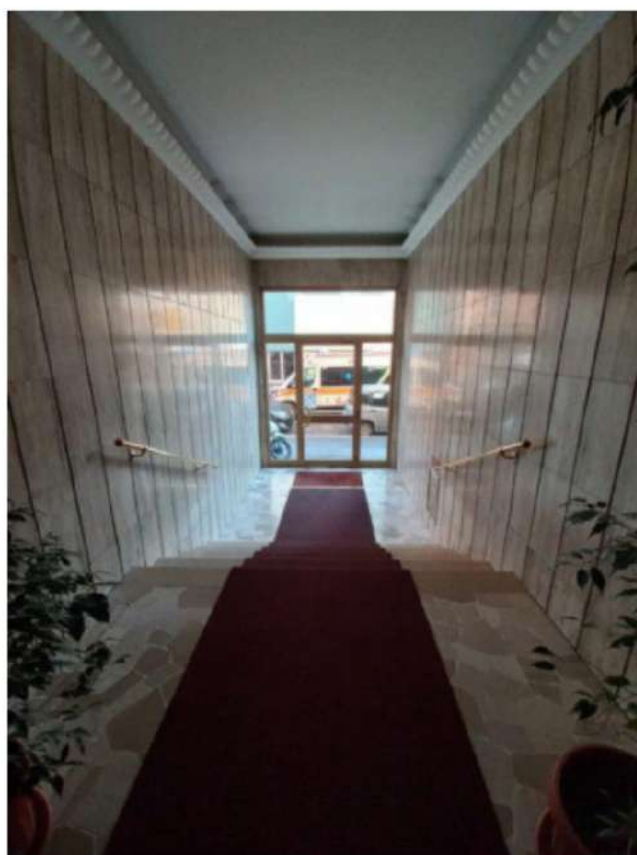

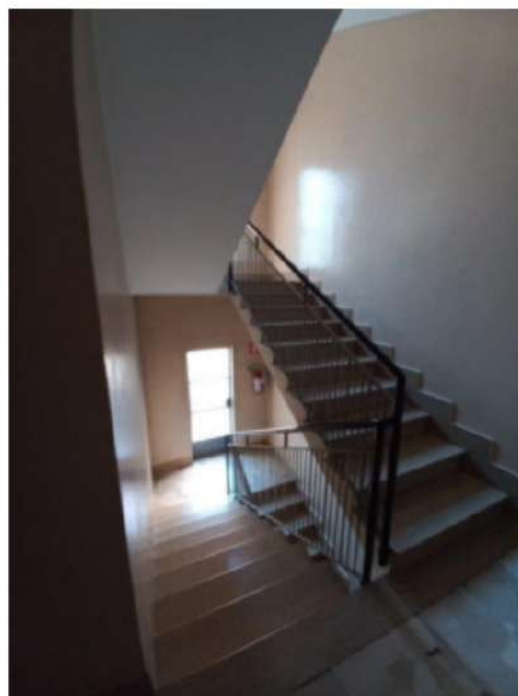



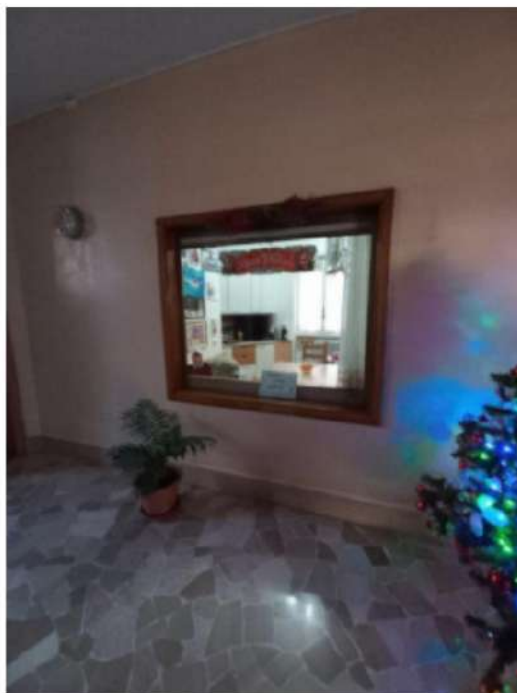

**INTERNO APPARTAMENTO**

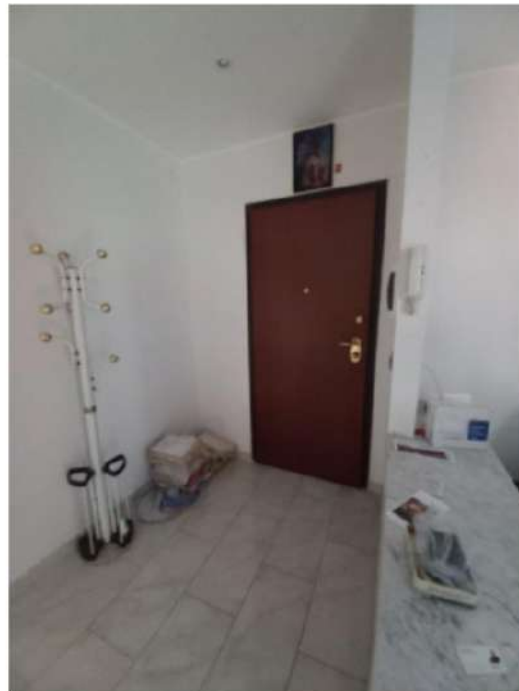



















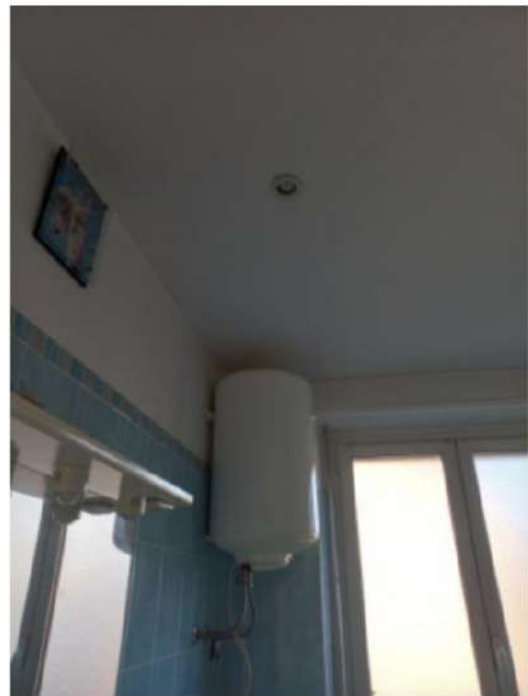
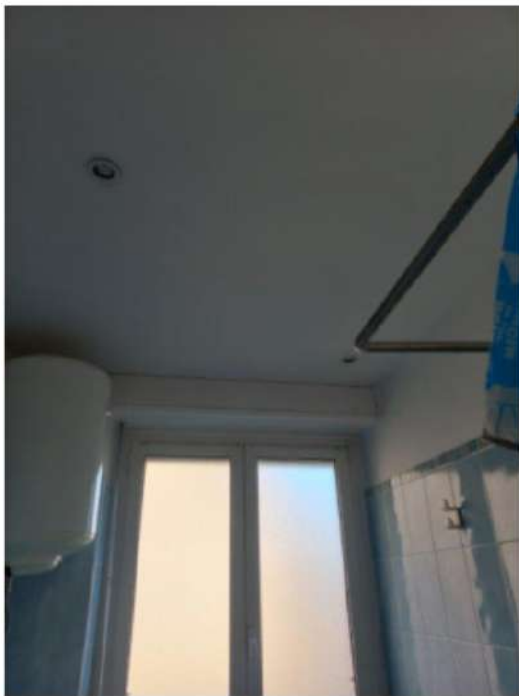











CANTINA

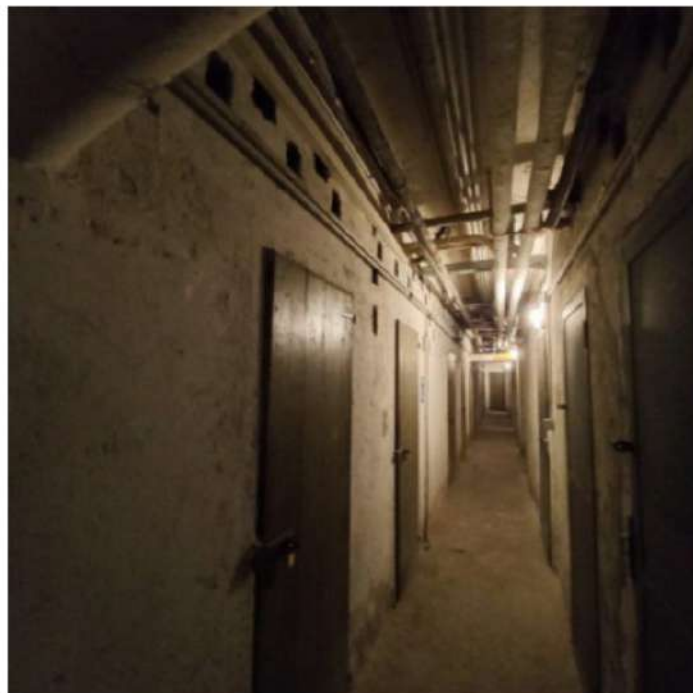

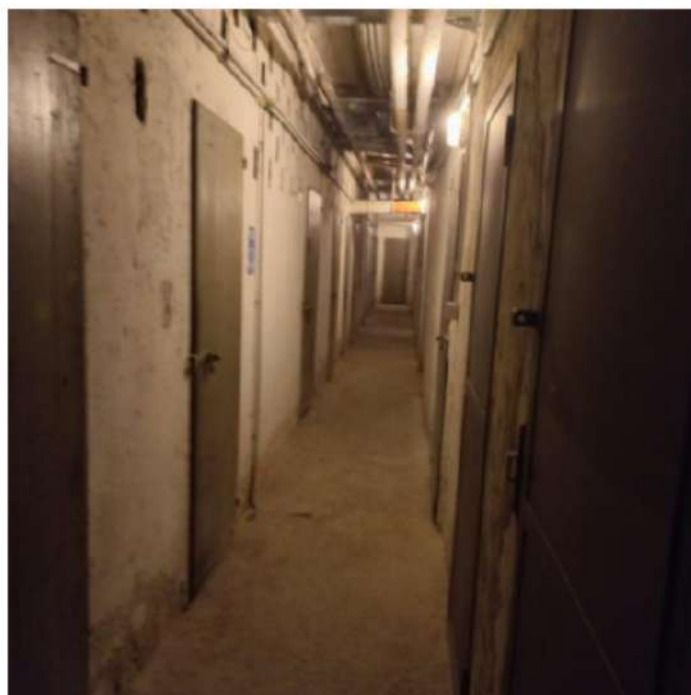
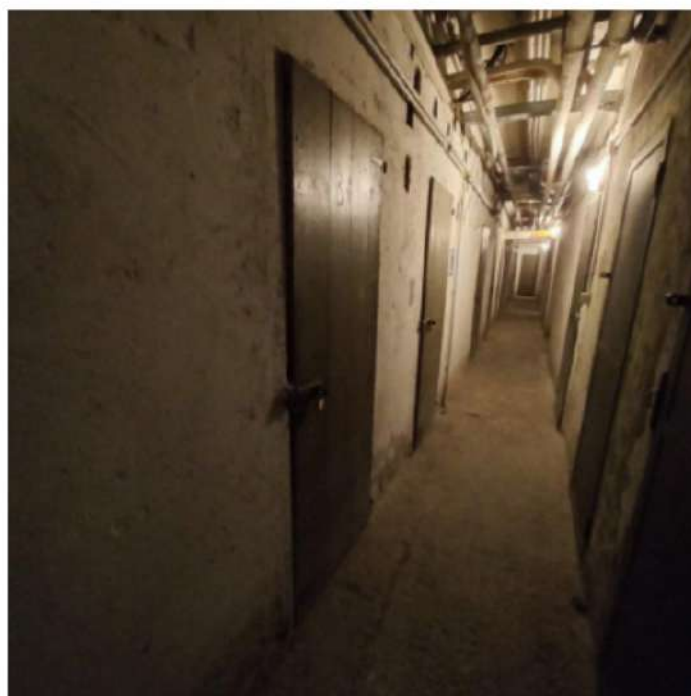

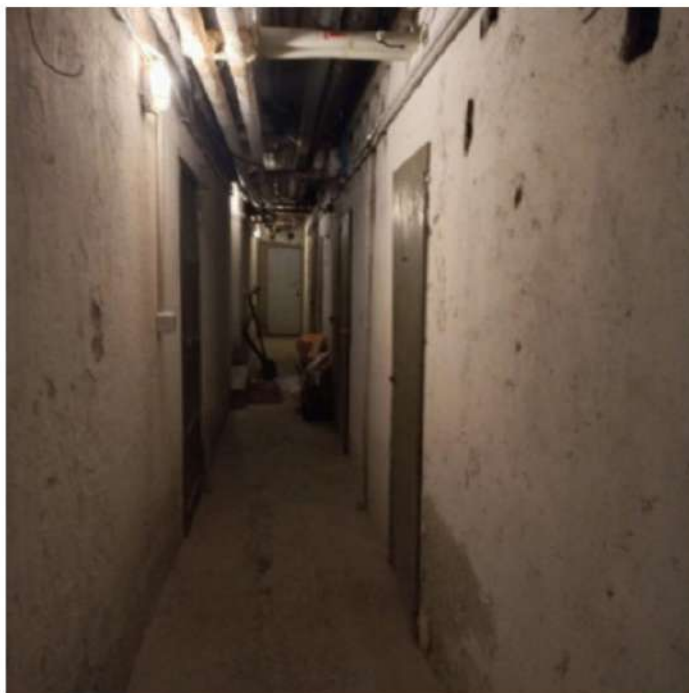







Planimetria catastale APPARTAMENTO

MODULARIO  
F. 79 ranc. 487



MINISTERO DELLE FINANZE  
DIREZIONE GENERALE DEL CATASTO E DEI SS.TT.EE.  
**CATASTO EDILIZIO URBANO** (RDL 13-4-1939, n. 652)

MOD. 9N CC

LIRE  
250

Planimetria di u.i.u. in Comune di MILANO via PADOVA

civ. 213

PIANO QUARTO

PARTE COMUNE

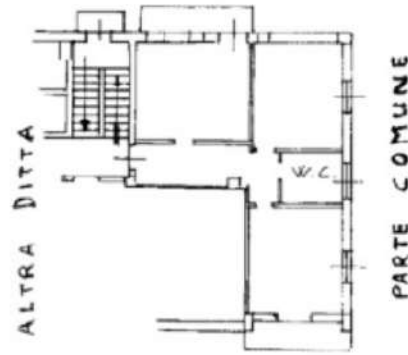

VIA PADOVA

PIANO CANTINA

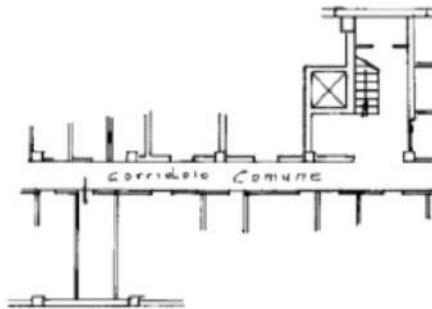

VIA PADOVA

ORIENTAMENTO



