

ALLEGATI "8" - Rilievo Fotografico

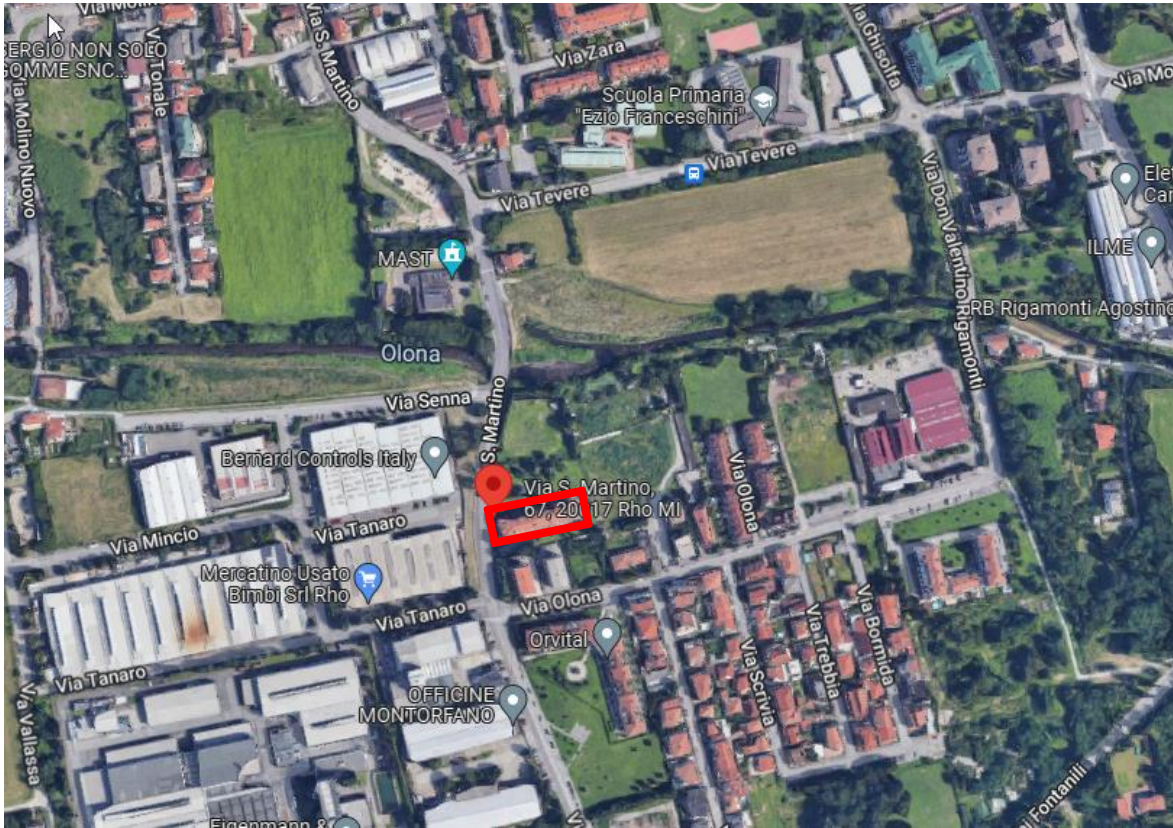

Viste aree del fabbricato da Google Maps

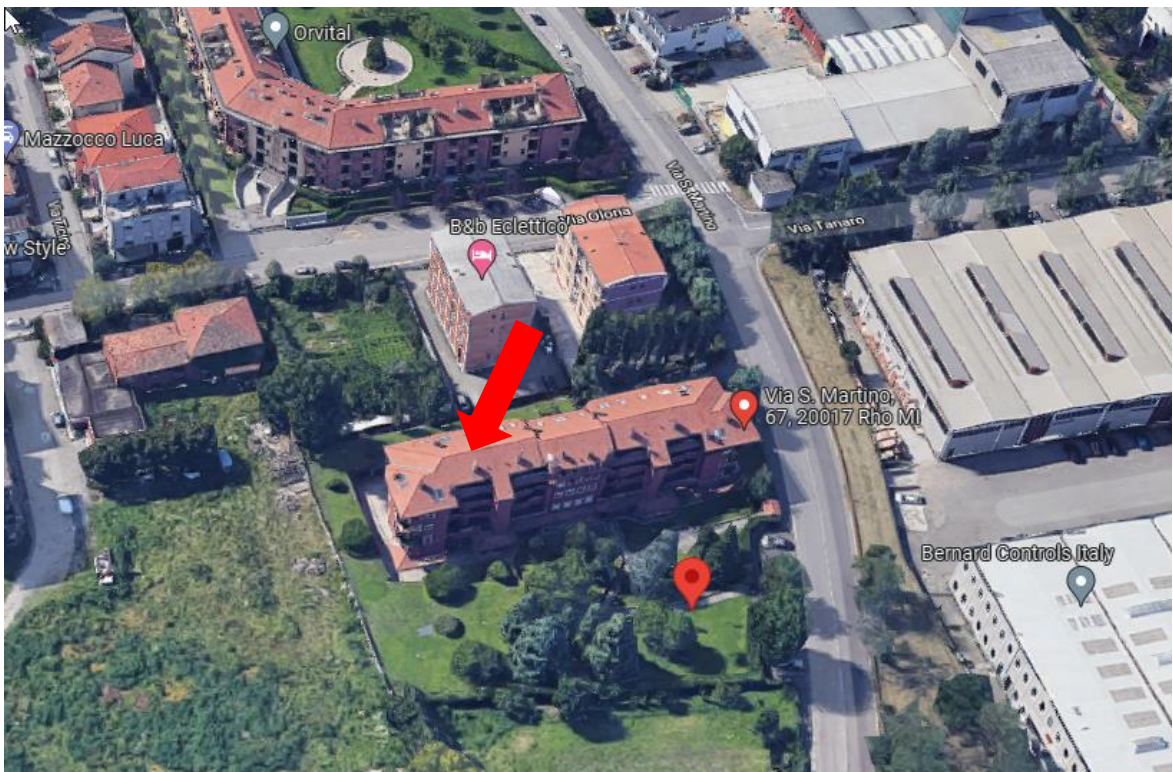



Viste del fabbricato e accesso carraio civico 69



Vista portone accesso al complesso civico 67

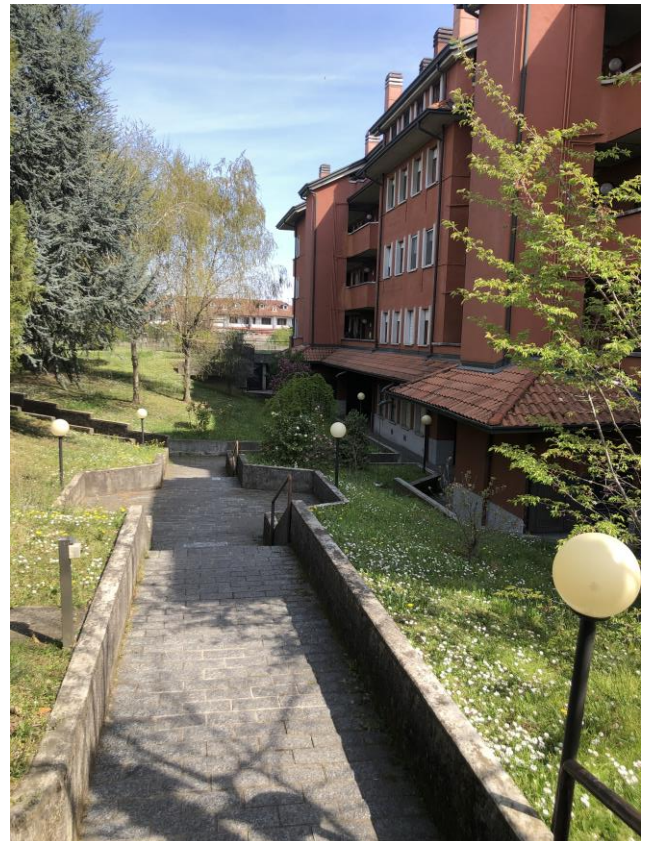





Vista portone ingresso

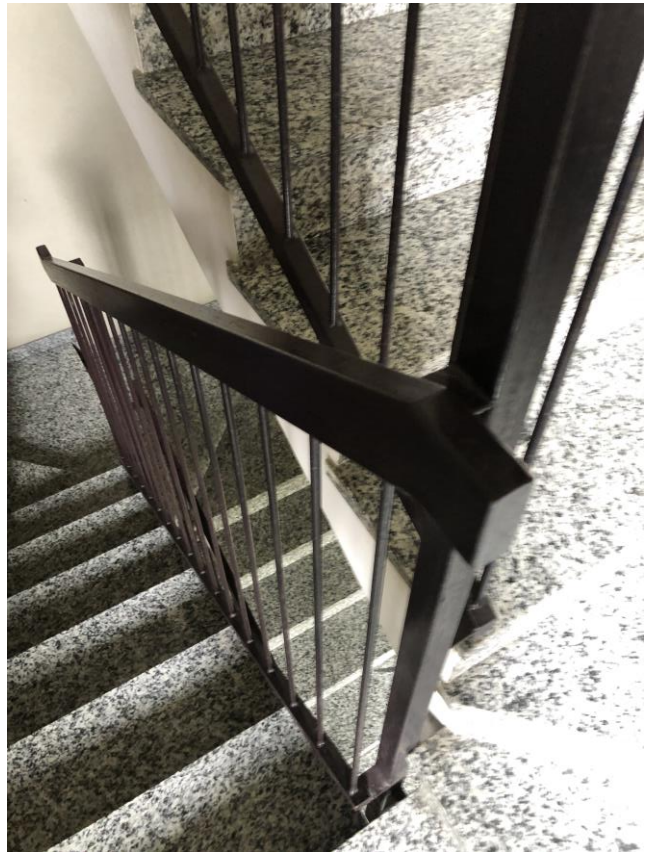

Vista vano scala comune



Viste ascensore sul ballatoio

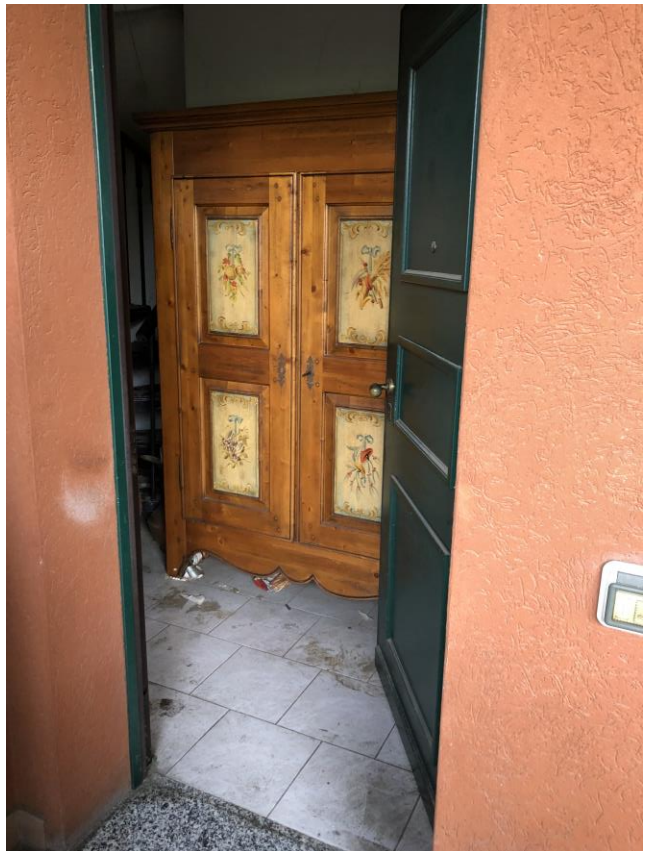

Viste porta ingresso **sub. 10**



Viste locale giorno

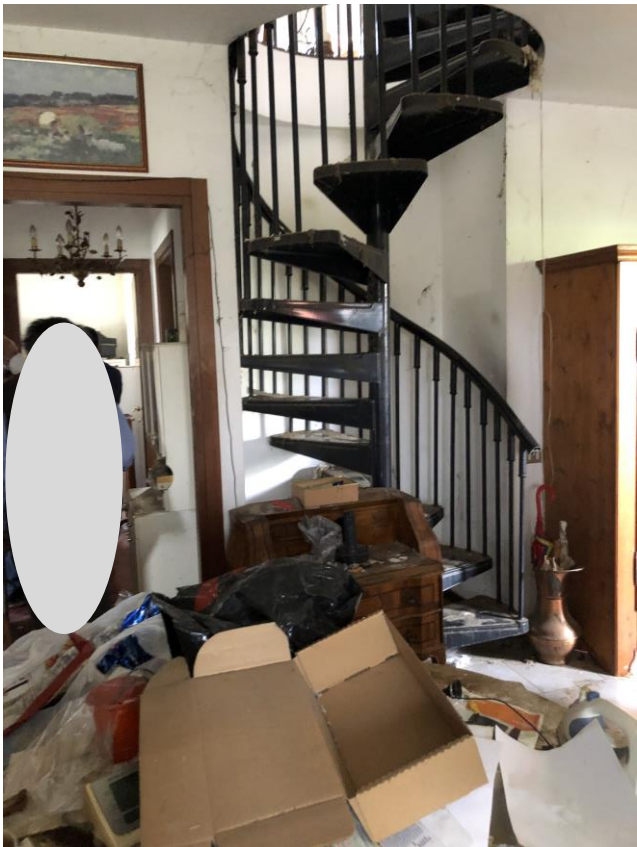



Vista cucina

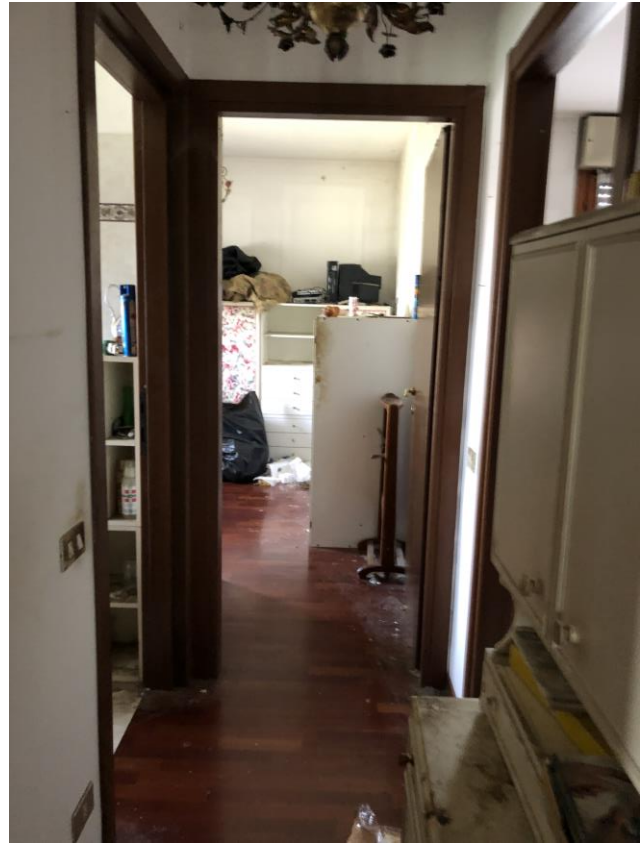

Vista disimpegno



Viste camera 1





Vista camera 2



Vista bagno



Viste locali piano terzo





Viste locali piano terzo





Viste locali piano terzo





Vista locali cantine



Vista cantina di pertinenza



Vista rampa e corsello boxes



Vista box **sub 11**