

bruno lazzaroni
perito industriale edile
c.f. LZZBRN56L30I904J
p.i. 00222810939



Via Giuseppe Verdi n.2
33097 Spilimbergo (PN)
tel.042740431 fax 0427928200
studiobrunolazzaroni@gmail.com
bruno.lazzaroni@pec.eppi.it

Avanti al Tribunale di Pordenone
DOCUMENTAZIONE FOTOGRAFICA
(n.54 fotografie)
ESECUZIONE IMMOBILIARE RGE n.100/2021

G.E. dott. Roberta Bolzoni

Data: 23 Agosto 2022

IL C.T.U.

A handwritten signature in black ink, appearing to be 'G. Bolzoni', written over a circular stamp or mark.

ESTRATTO DEI LUOGHI DA GOOGLE MAPS

Comune di CLAUZETTO (PN), frazione Dominisia Località Borgo Murs





1



2



3



4



5



6



7



8

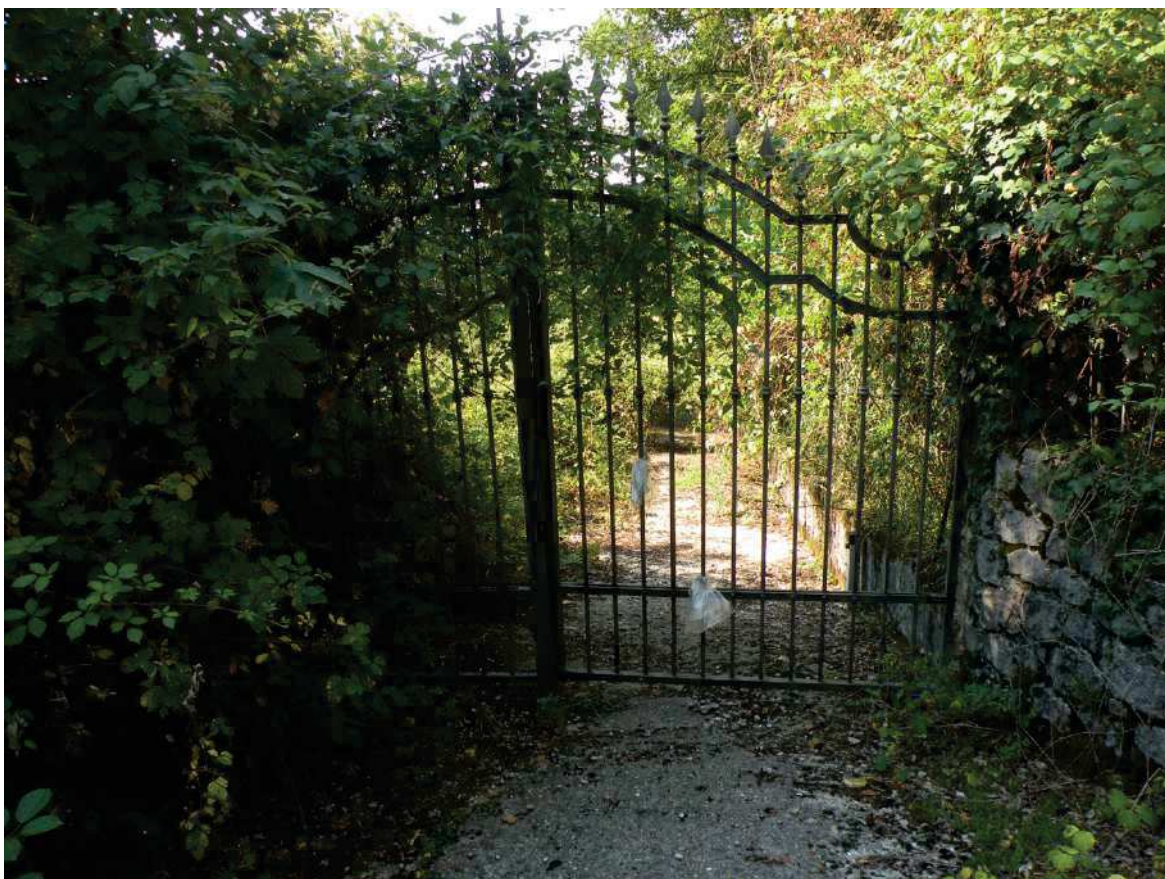

9



10



11



12



13



14



15



16

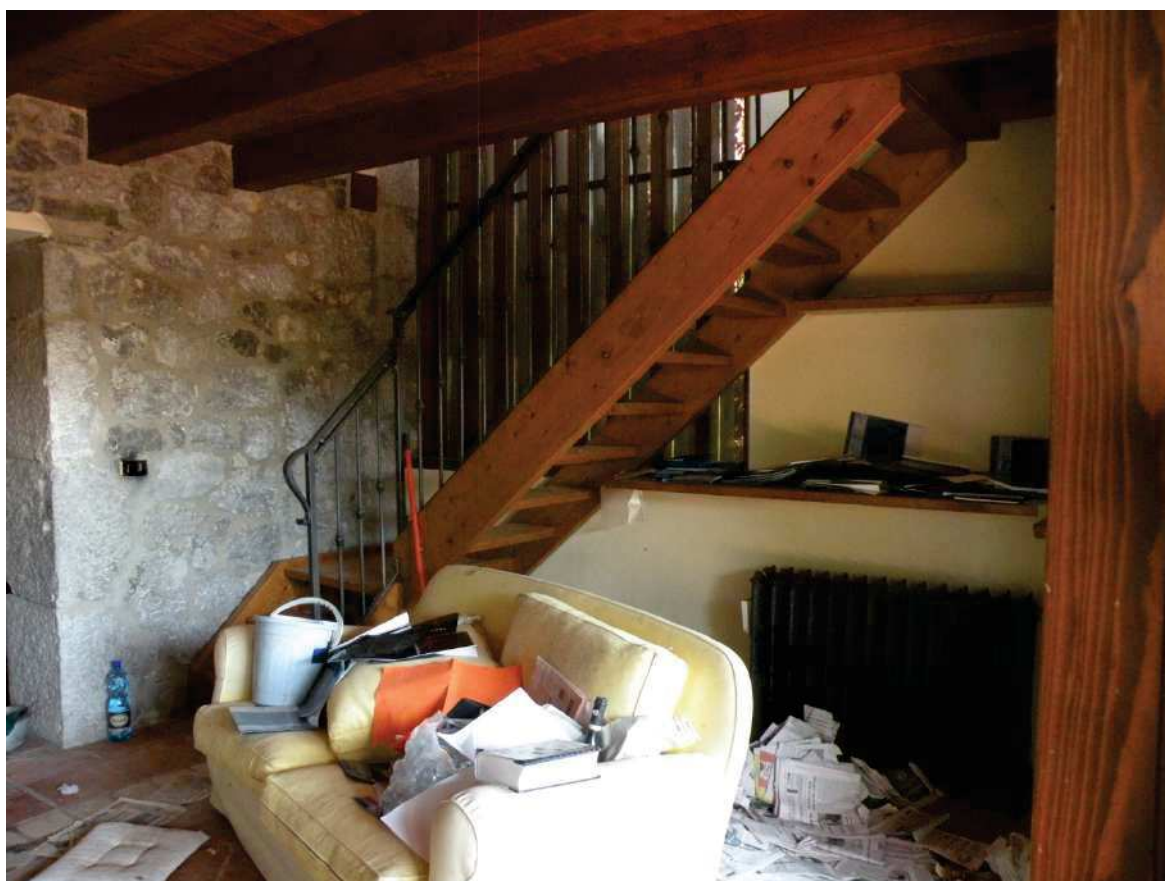

17



18



19



20



21



22



23



24

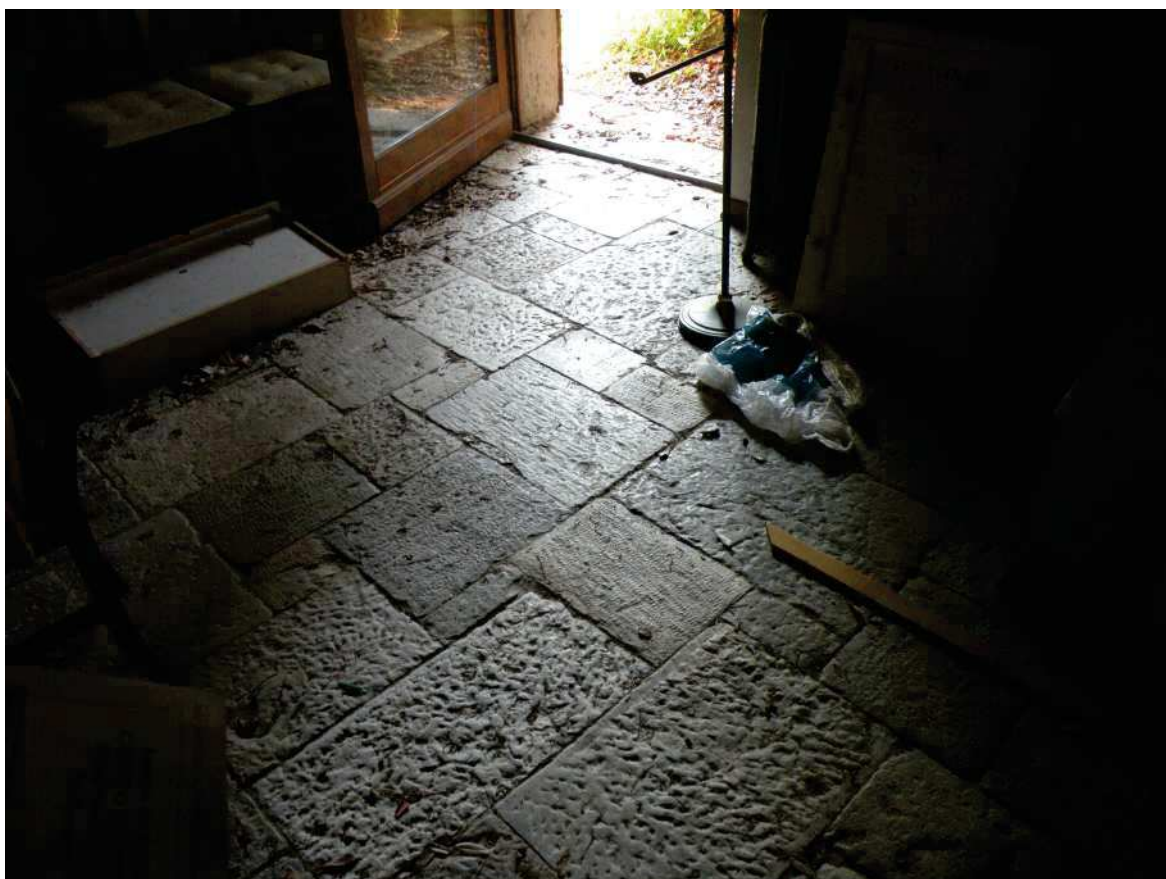

25

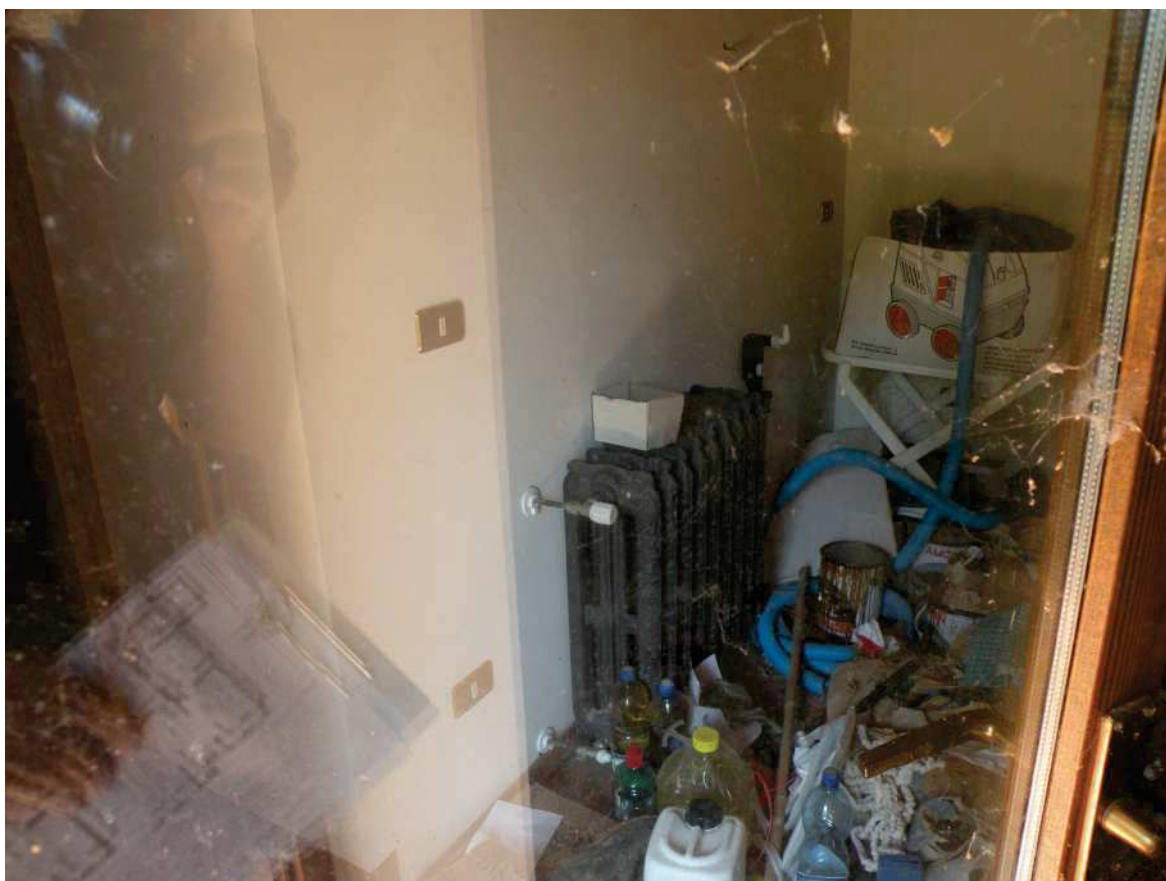

26



27



28



29



30



31



32



33



34



35



36



37



38



39



40



41

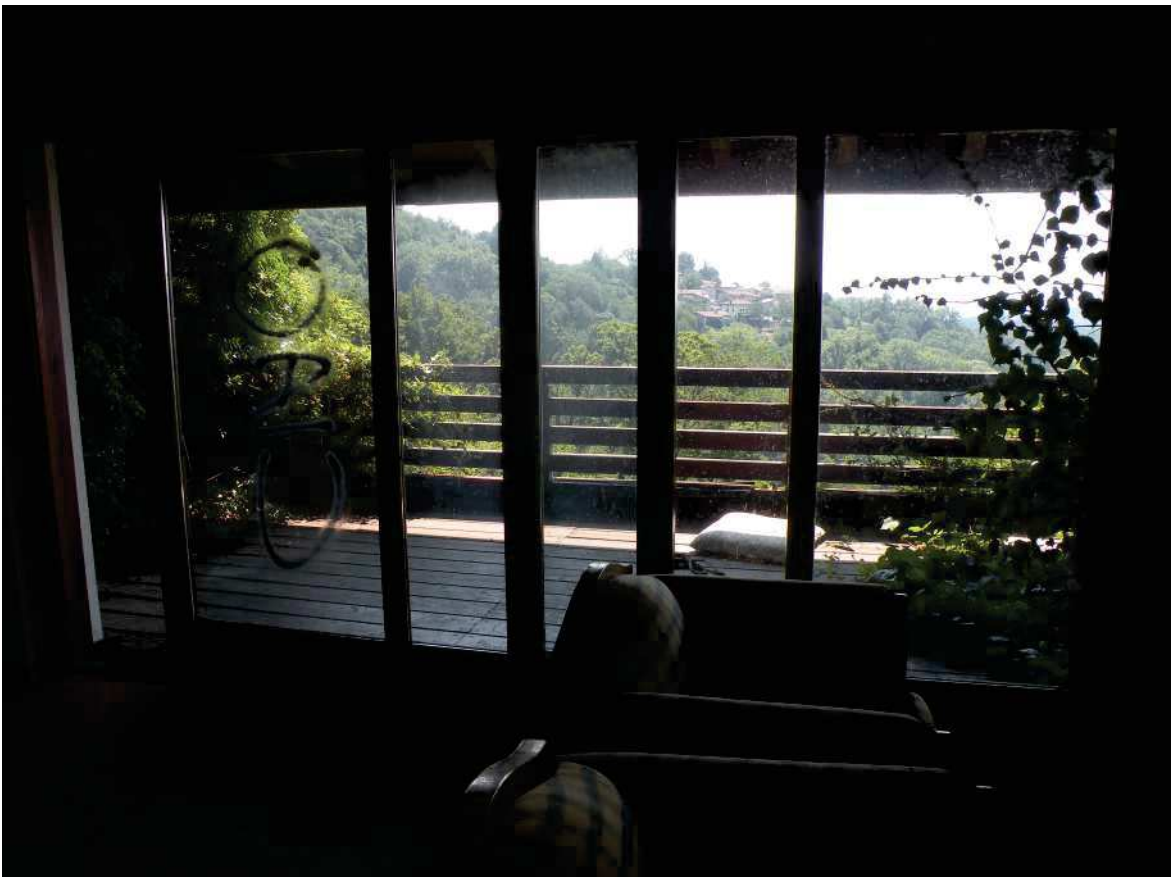

42



43



44



45



46

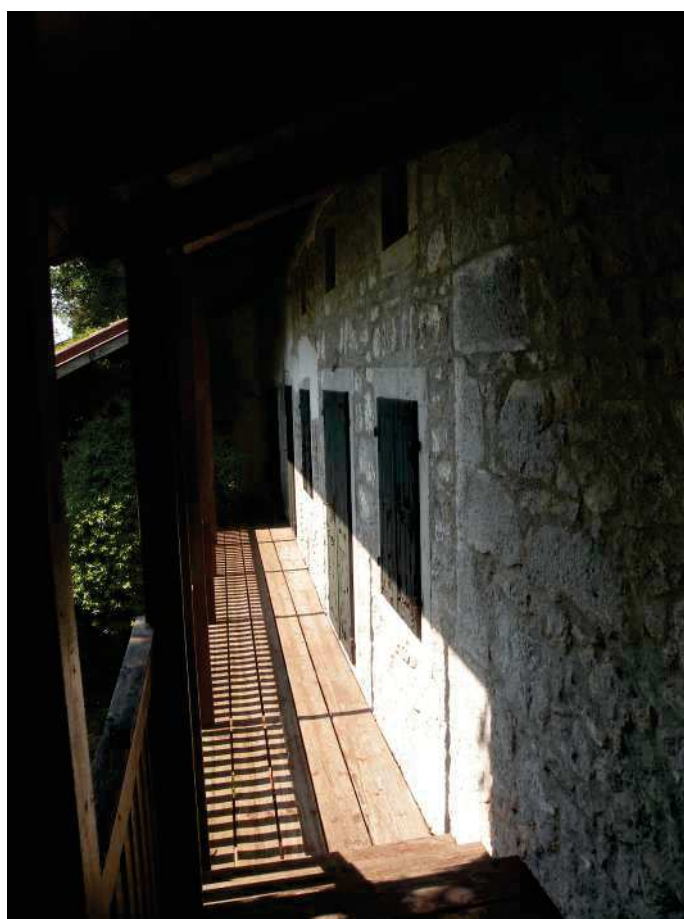

47



48



49



50



51



52

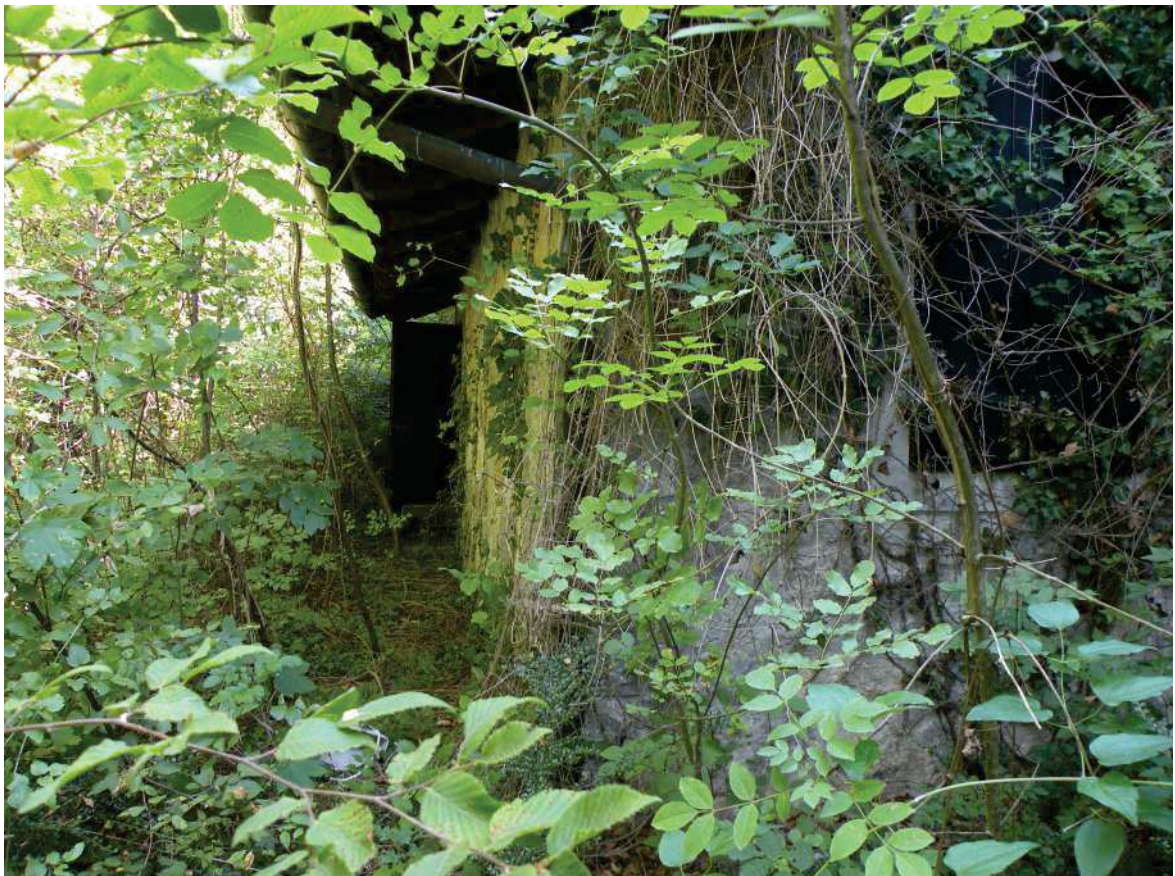

53

