

ALLEGATI "8" - Rilievo Fotografico

Via Fratelli Cairoli 35

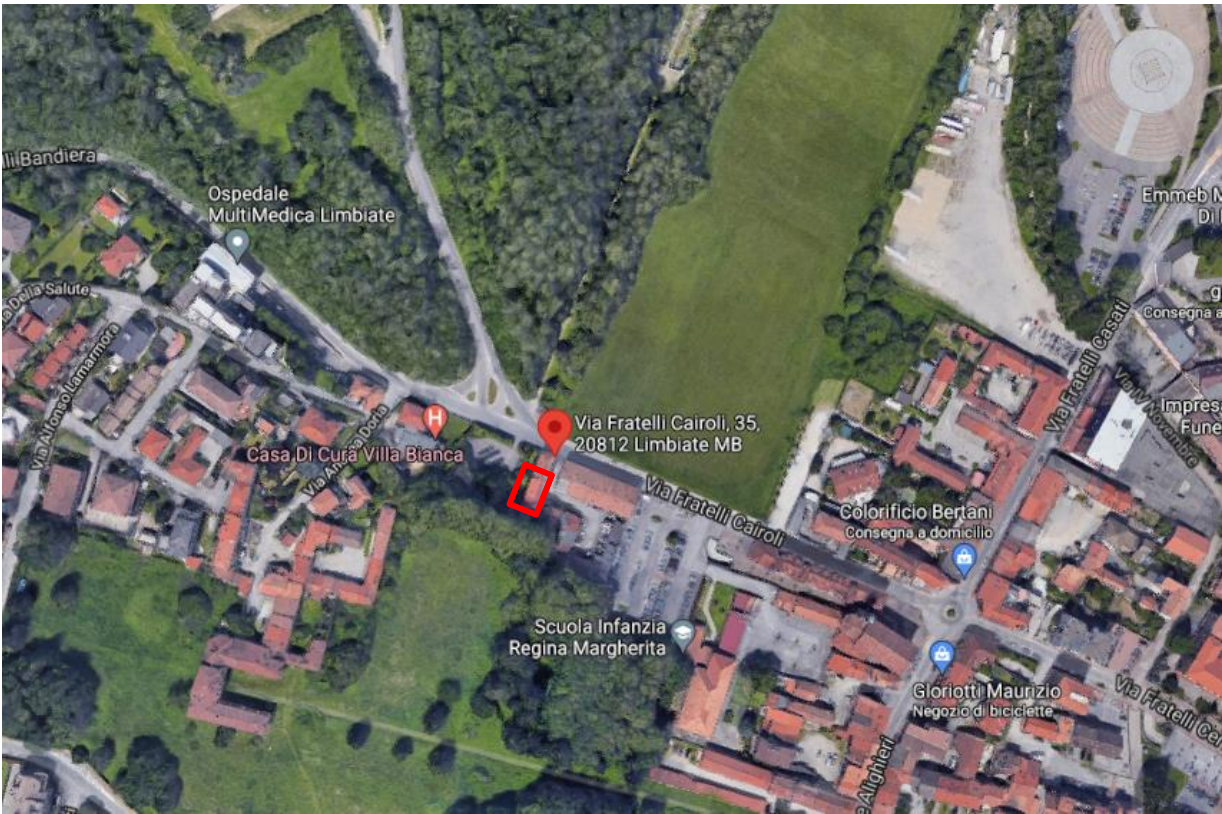

Vista area da Google Maps



Vista assonometrica del fabbricato da Google Maps

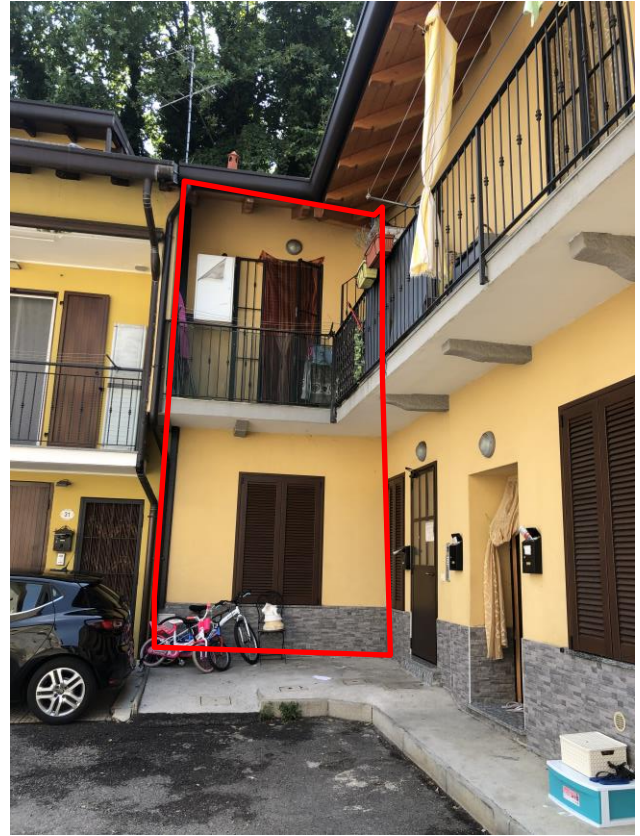

Viste dello stabile da via Cairoli



Vista porta di ingresso allo stabile



Vista vano scale



Vista porta di ingresso



Vista porta di ingresso dall'interno

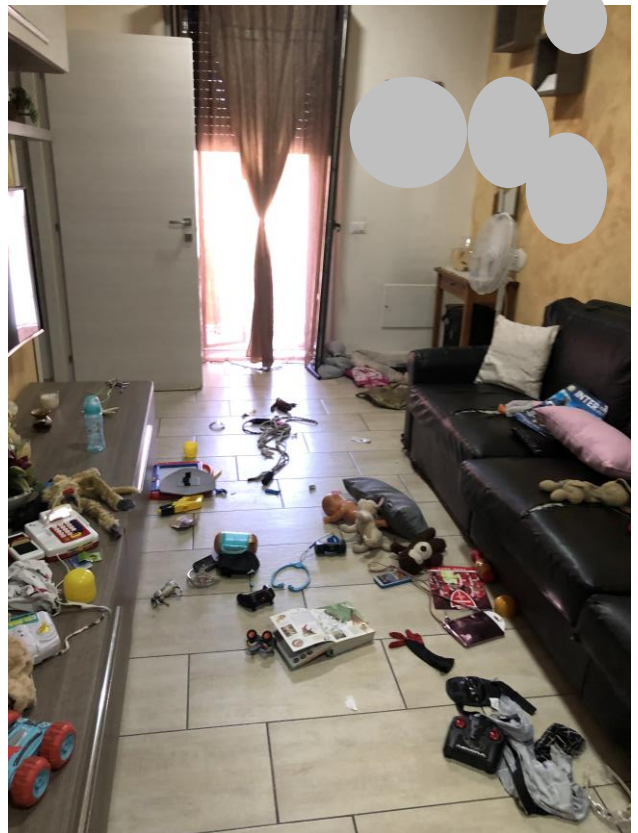

Viste soggiorno

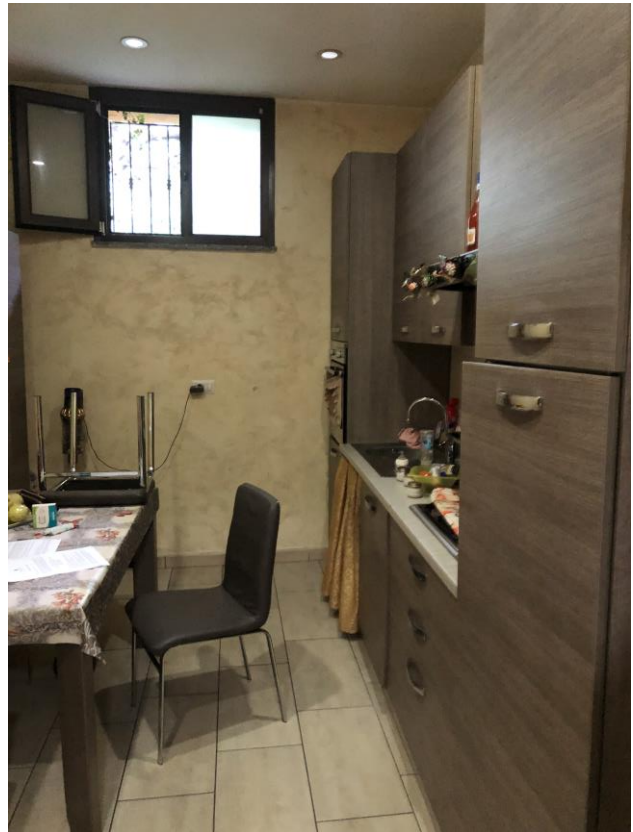

Viste cucina

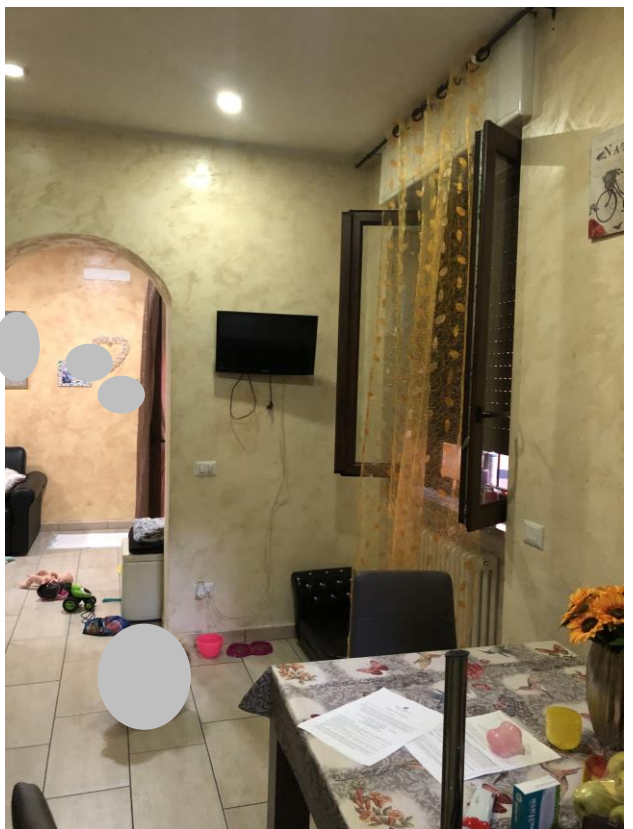

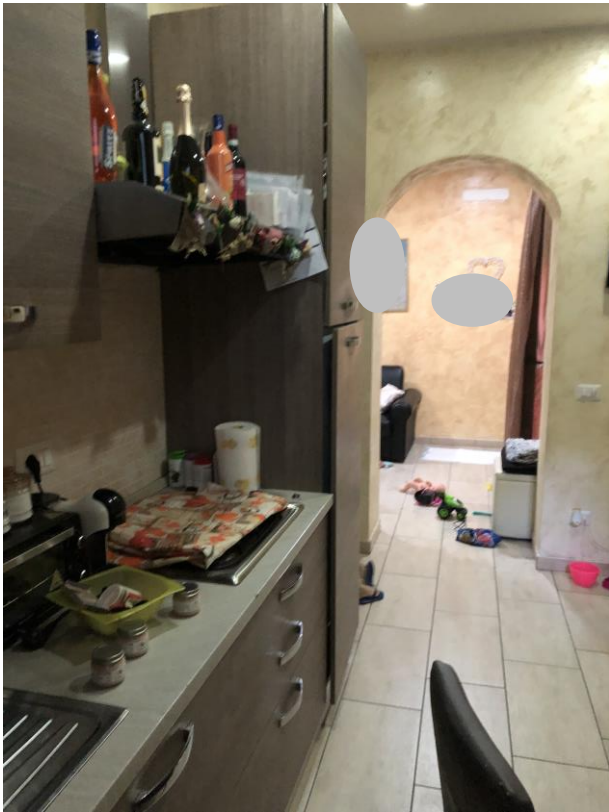

Viste balcone/terrazzino

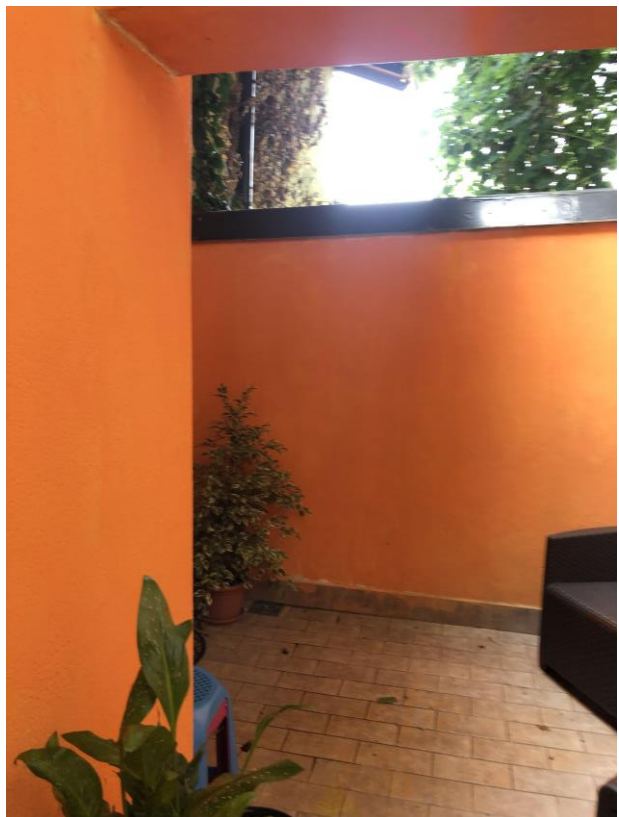



Viste bagno P.1

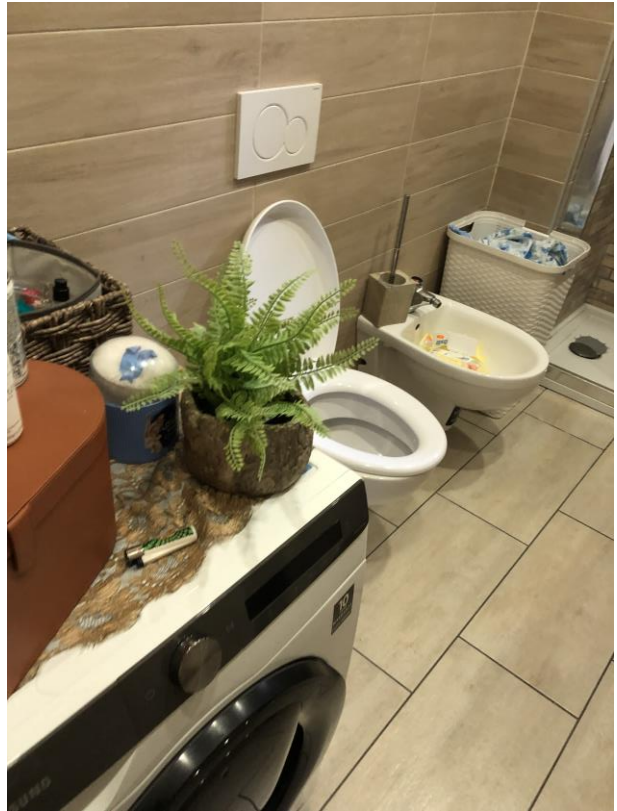

Vista vano scala al piano terra

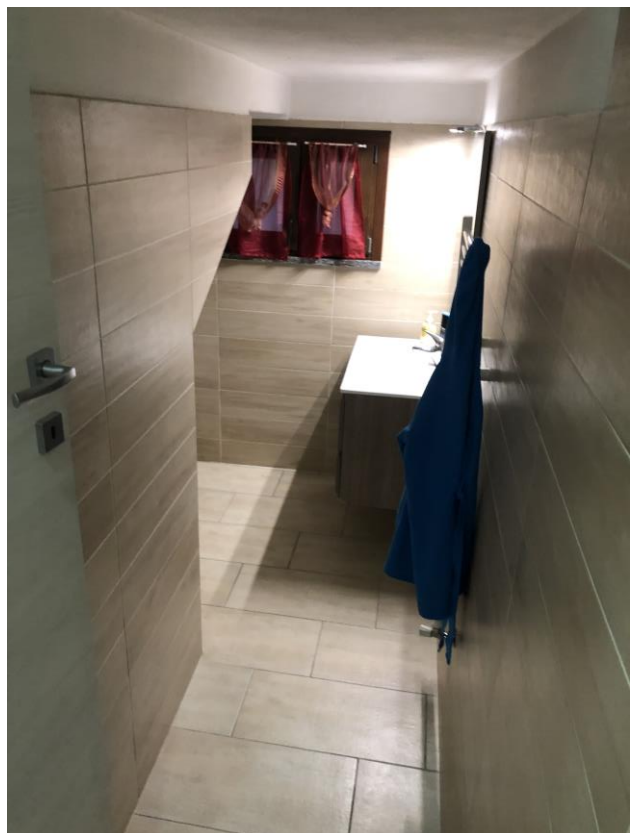

Viste bagno (ex rip.) al piano terra



Viste camera 1 al piano terra



Vista cabina armadio

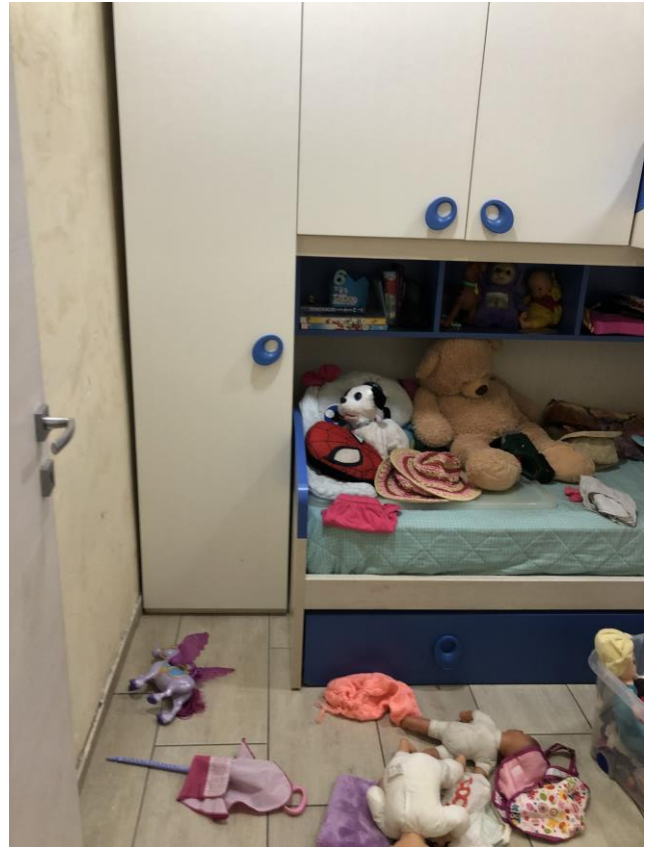

Viste camera 2 al piano terra

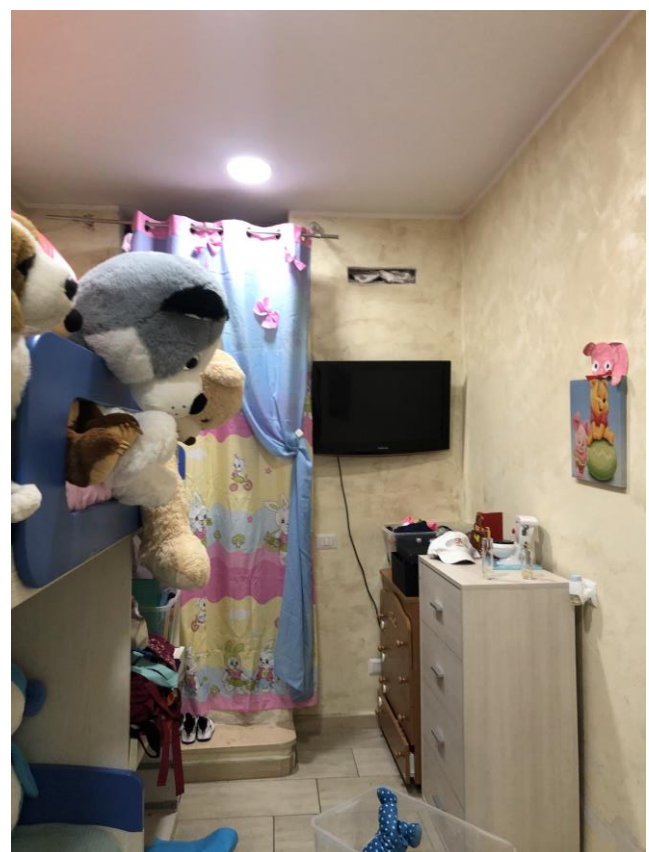

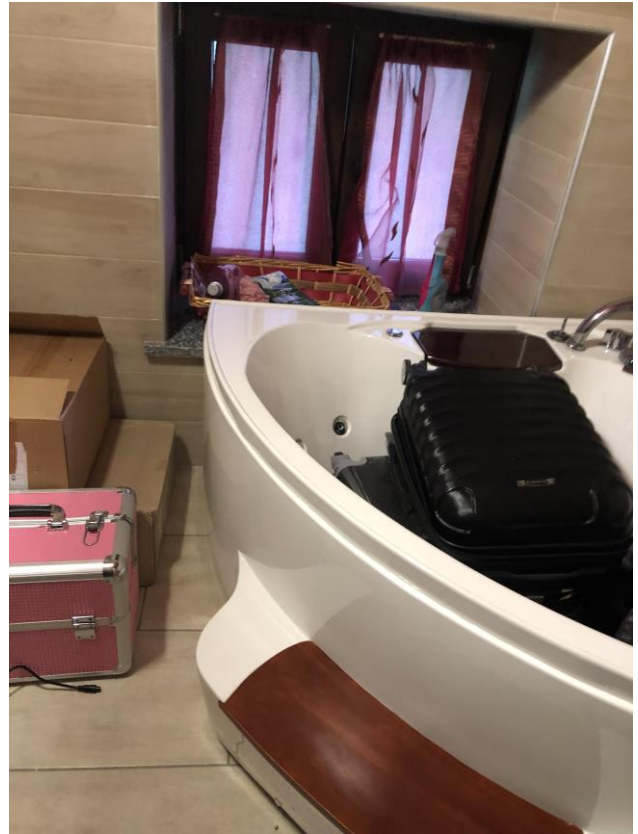

Viste ripostiglio P.1 ammezzato



Viste porte rip. e solaio



Viste solaio

