

**TRIBUNALE DI MILANO  
PROCEDURA DI ESECUZIONE IMMOBILIARE**

**RILIEVO FOTOGRAFICO CON PLANIMETRIA CATASTALE  
IMMOBILE  
ALLEGATO ALLA RELAZIONE PERITALE**

**LOTTO 001** composto da:

- **Appartamento**
- Comune di Milano Via Pietro Crespi n.11
- Immobile identificato catastalmente al: Foglio **233** Mappale **17** Sub **9**, Piano **1**, Categoria **A/4**

**APPARTAMENTO**

**VIA PIETRO CRESPI 11 MILANO**

### INQUADRAMENTO TERRITORIALE-STRADARIO

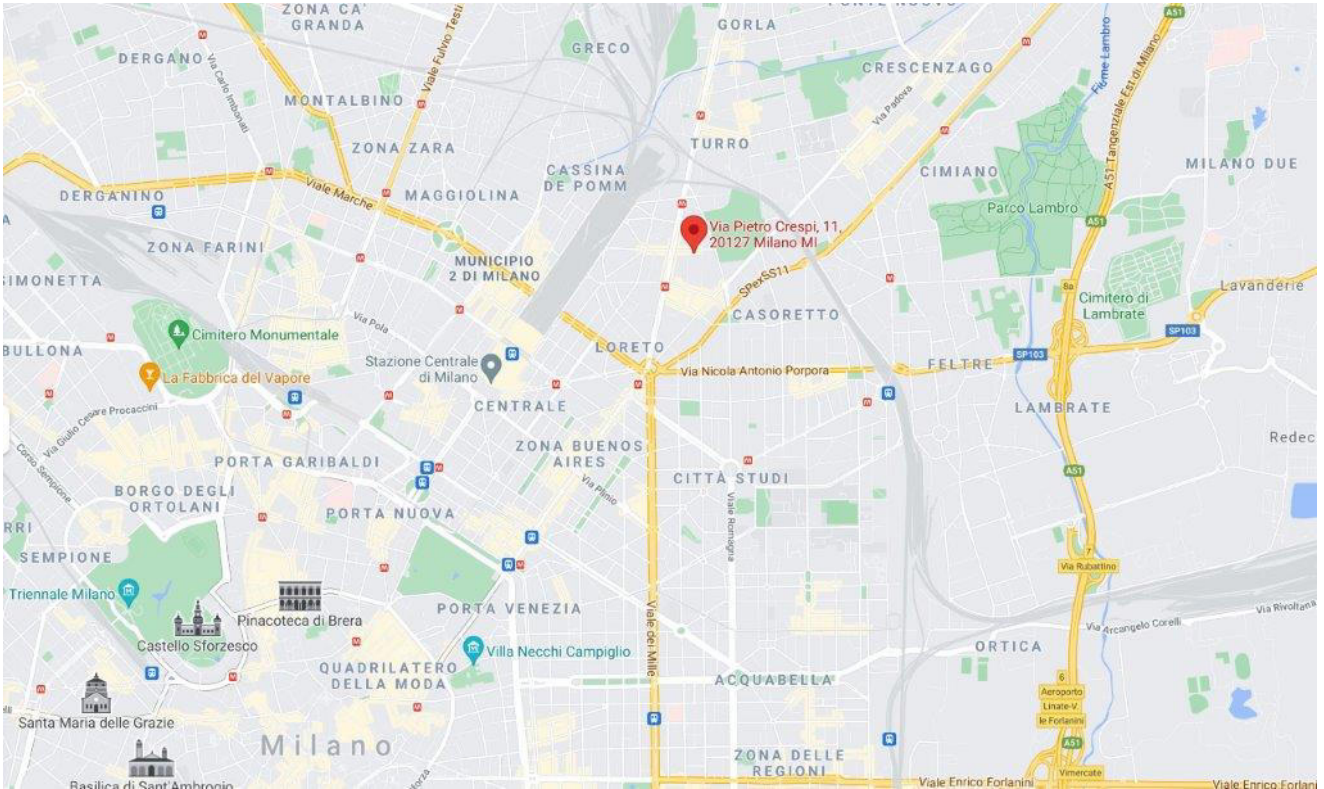

### AEROFOTOGRAMMETRICO

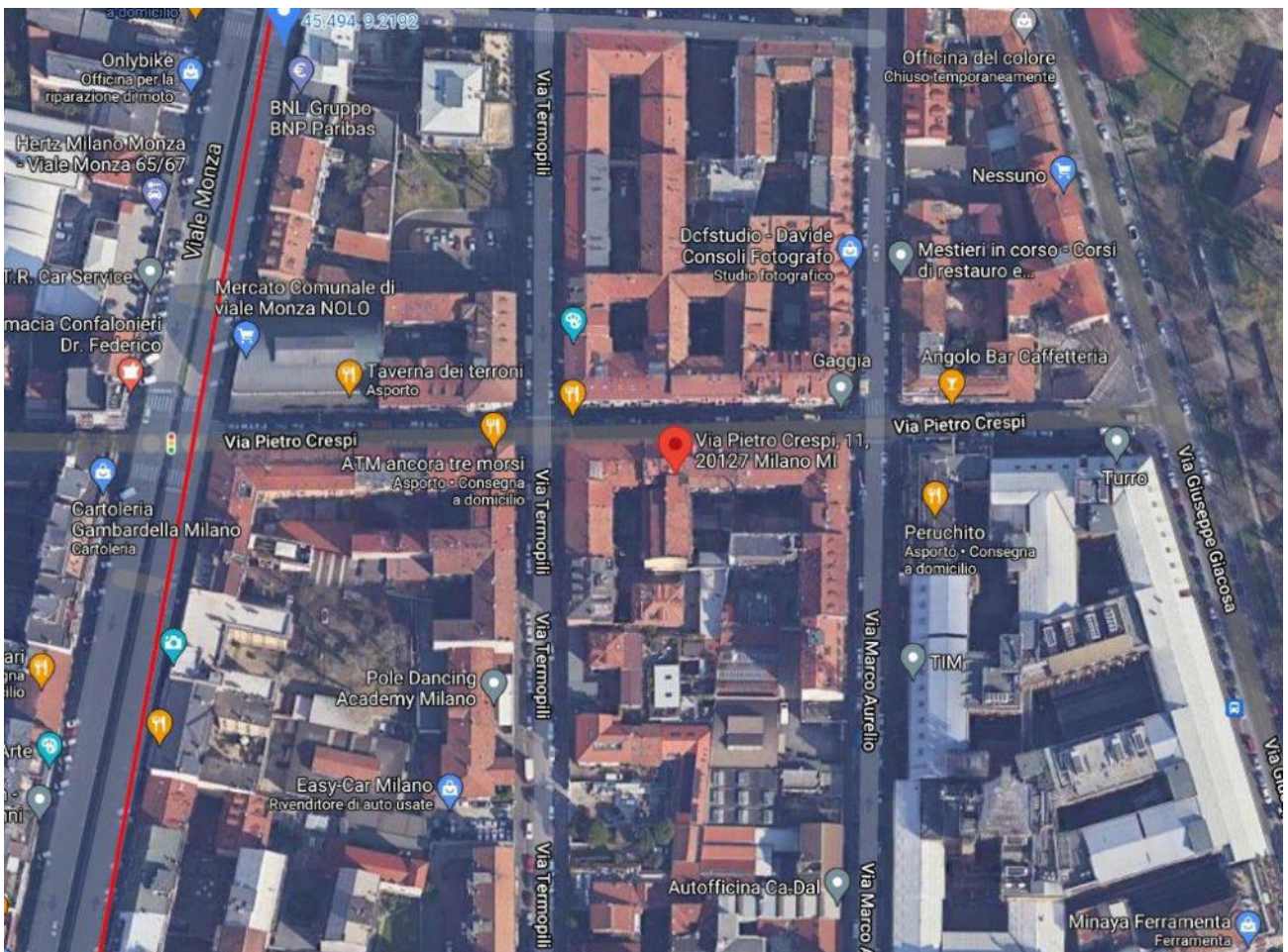

VISTA AEREA FABBRICATO

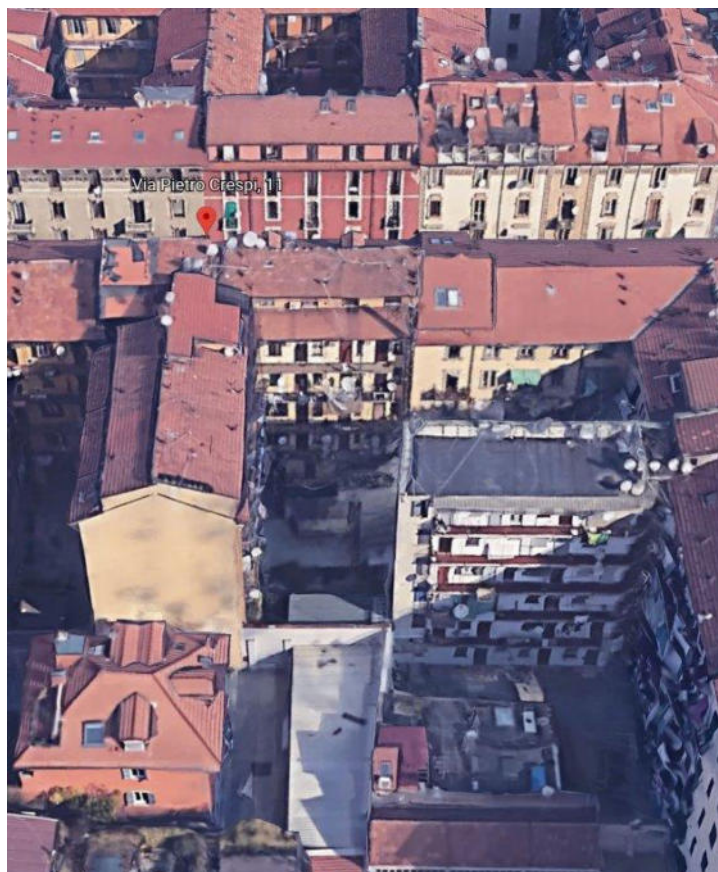
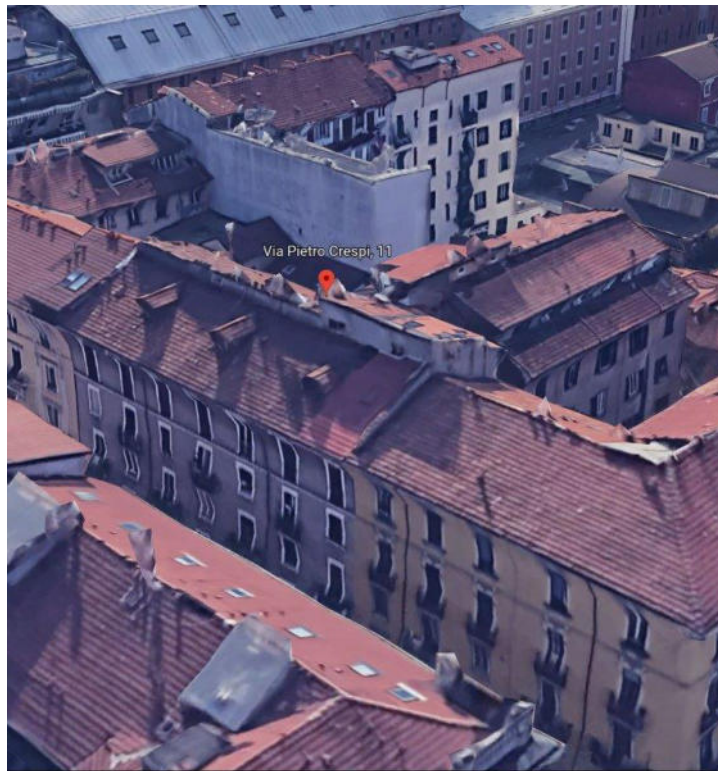

**ESTERNO FABBRICATO - PARTI COMUNI**



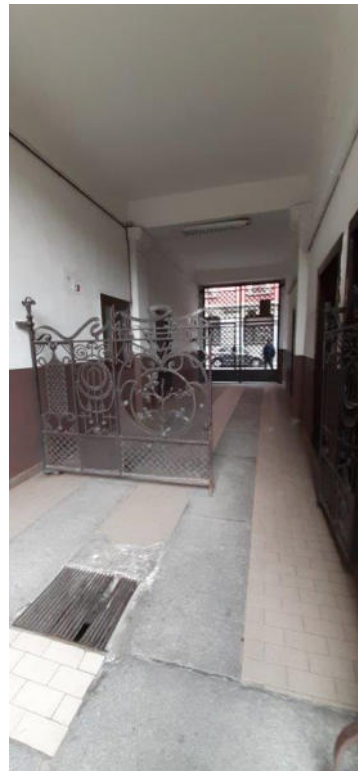
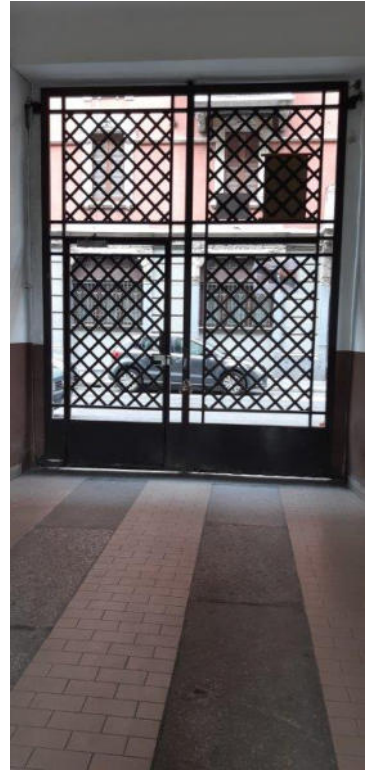
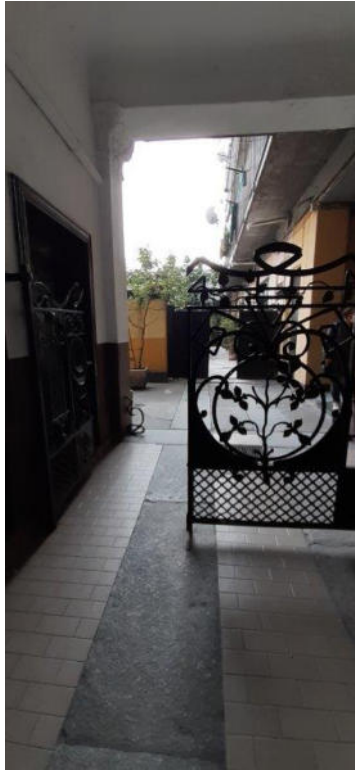

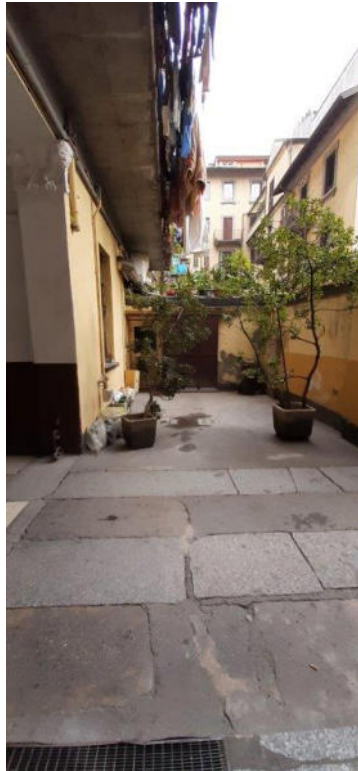

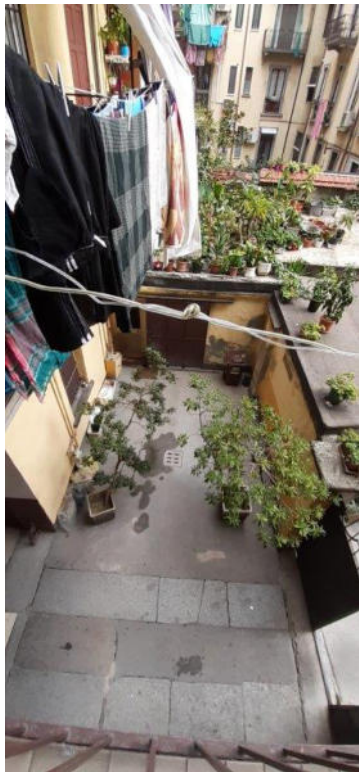
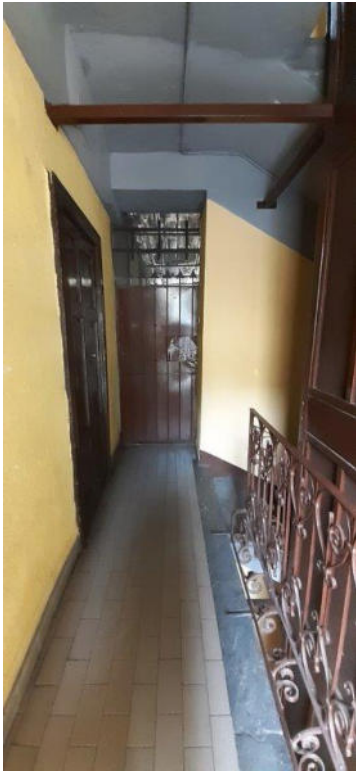









**INTERNO APPARTAMENTO**

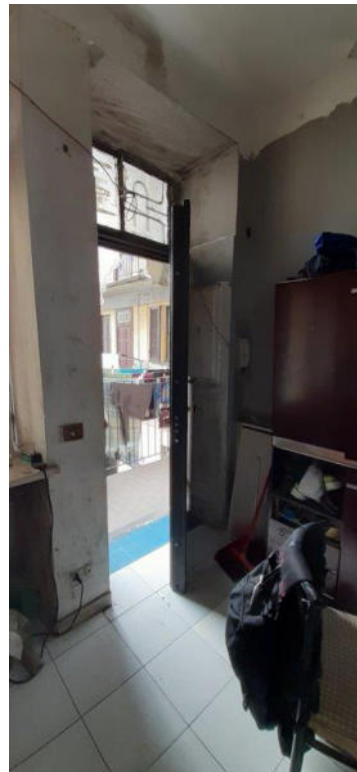
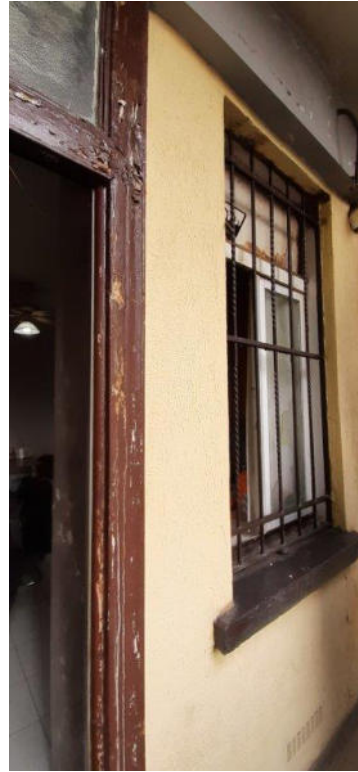



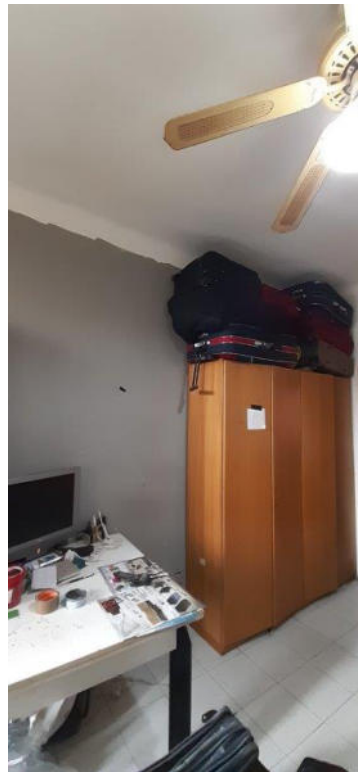
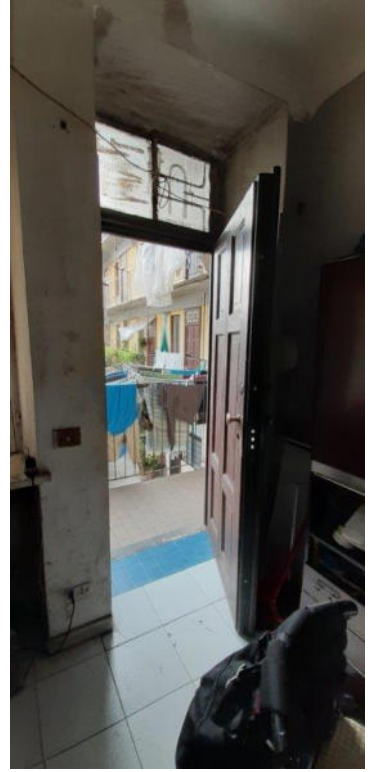



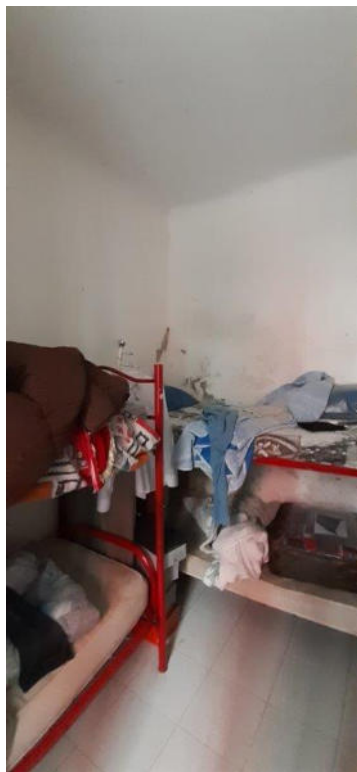





Planimetria catastale APPARTAMENTO

MODULARIO  
F. fig. rend. 497



MINISTERO DELLE FINANZE  
DIREZIONE GENERALE DEL CATASTO E DEI SS.TT.EE.  
**CATASTO EDILIZIO URBANO** (RDL 13-4-1939, n. 652)

MOD. **BN**

LIRE  
**250**

Planimetria di u.i.u. in Comune di MILANO via PIETRO CRESPI civ. 11

