TRIBUNALE DI MILANO

SEZIONE CIVILE III – UFFICIO ESECUZIONI IMMOBILIARI

Esecuzione Forzata

Esecuzione Forzata N. 1497/2019

ALLEGATO C

Rilievo fotografico

Firmato Da: ELISABETTA CAROLINA NICOLETTI Emesso Da: ARUBAPEC EU QUALIFIED CERTIFICATES CA G1 Serial#: 3695d488cbb37102

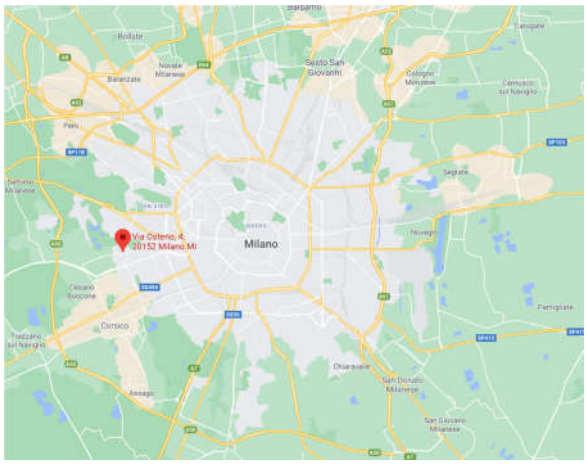

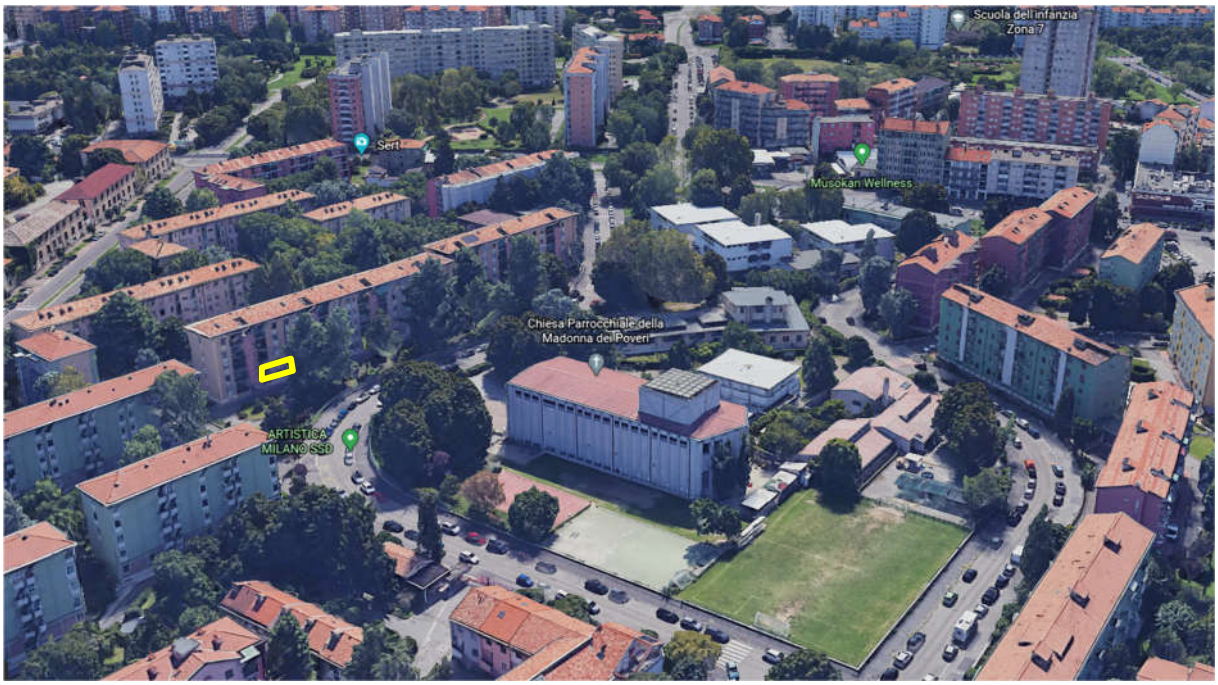

Firmato Da: ELISABETTA CAROLINA NICOLETTI Emesso Da: ARUBAPEC EU QUALIFIED CERTIFICATES CA G1 Serial#: 3695d488cbb37102

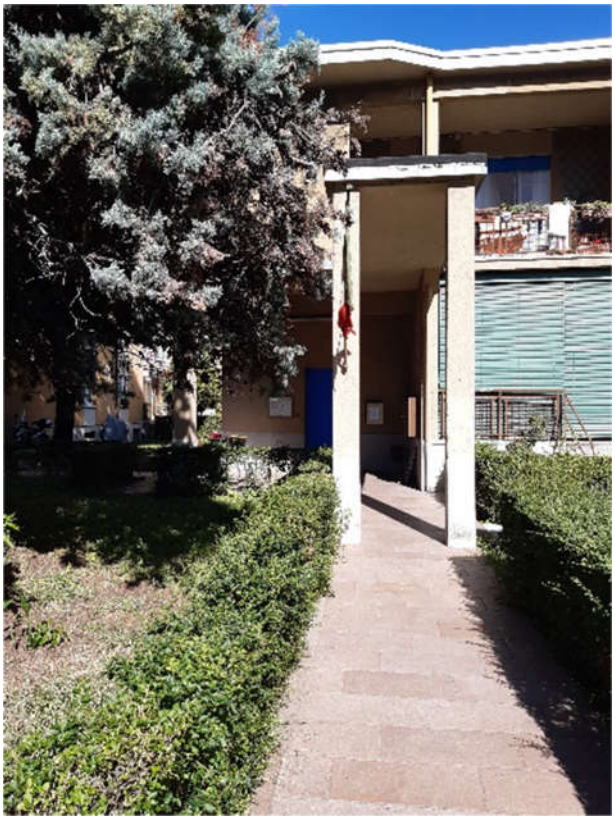

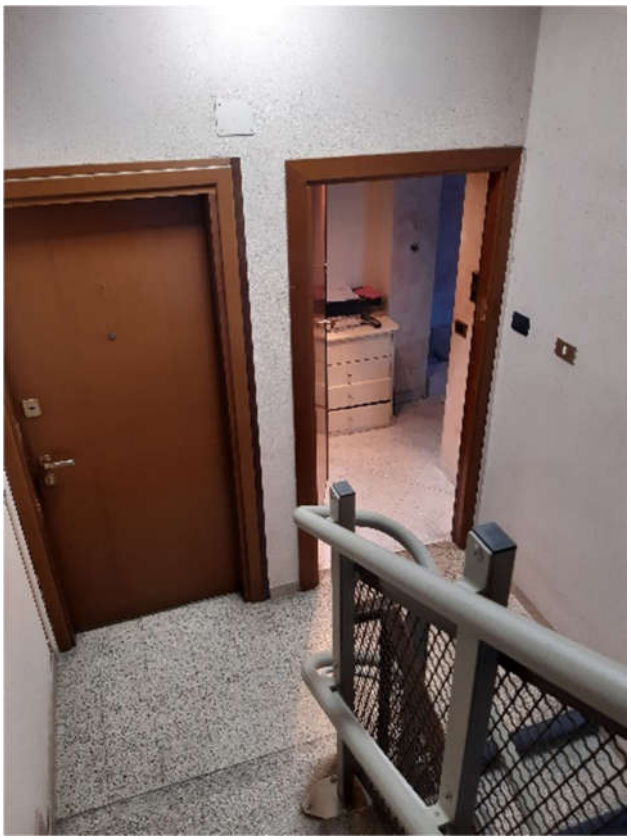

Firmato Da: ELISABETTA CAROLINA NICOLETTI Emesso Da: ARUBAPEC EU QUALIFIED CERTIFICATES CA G1 Serial#: 3695d488cbb37102

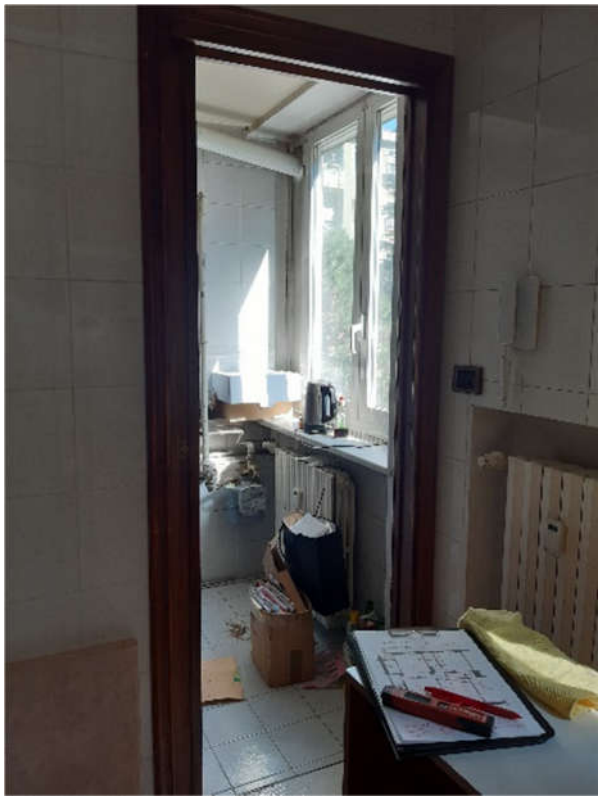

Firmato Da: ELISABETTA CAROLINA NICOLETTI Emesso Da: ARUBAPEC EU QUALIFIED CERTIFICATES CA G1 Serial#: 3695d488cbb37102

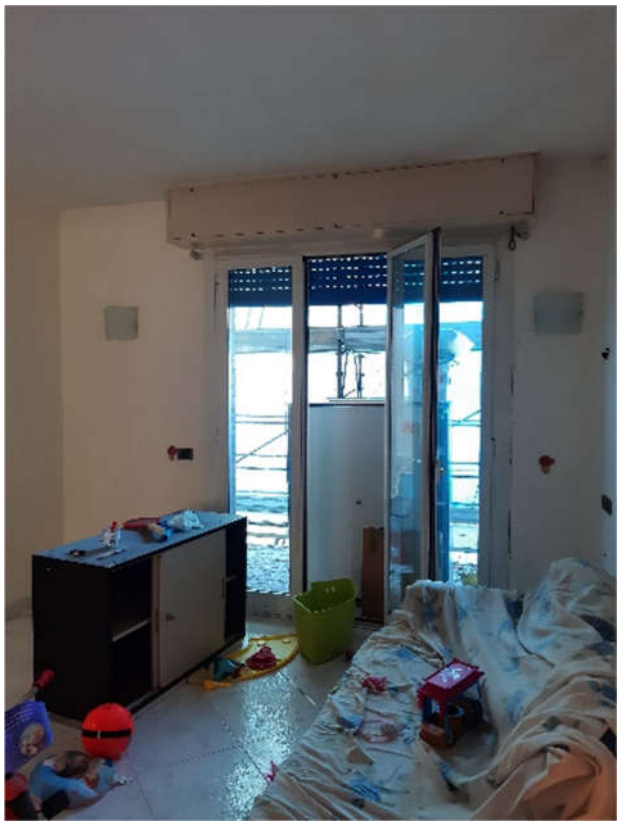

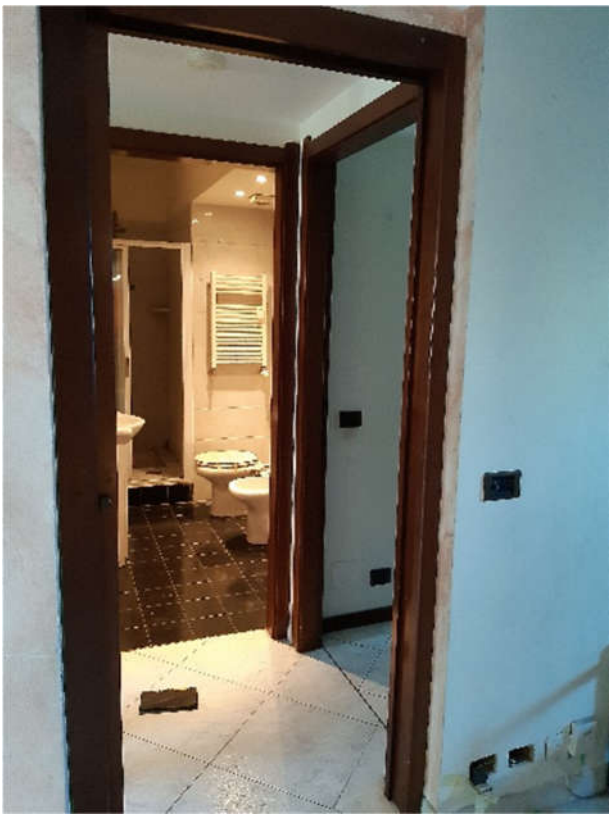

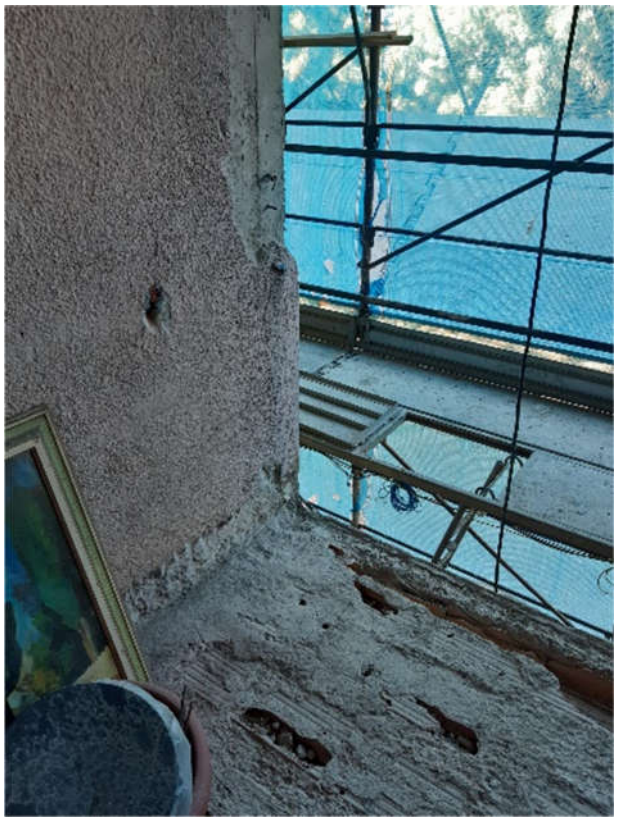

Firmato Da: ELISABETTA CAROLINA NICOLETTI Emesso Da: ARUBAPEC EU QUALIFIED CERTIFICATES CA G1 Serial#: 3695d488cbb37102

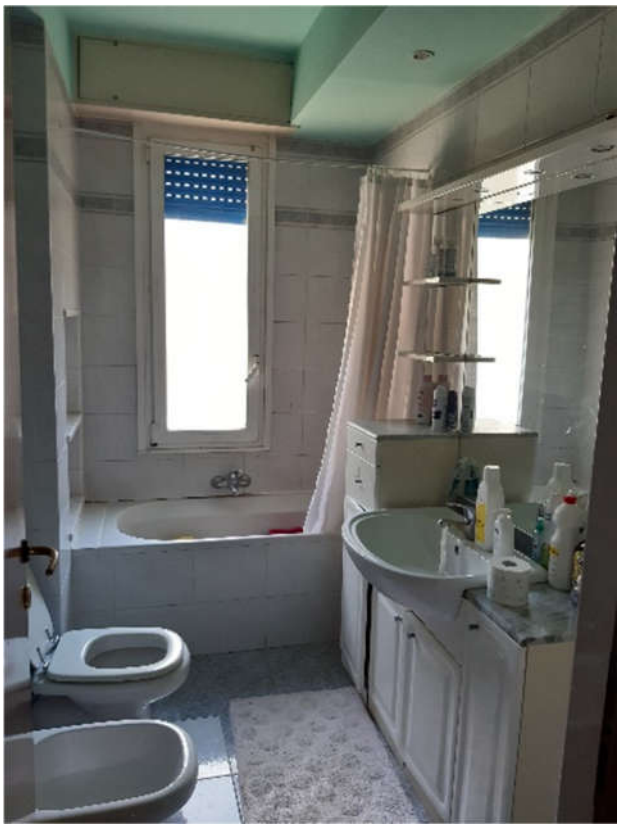

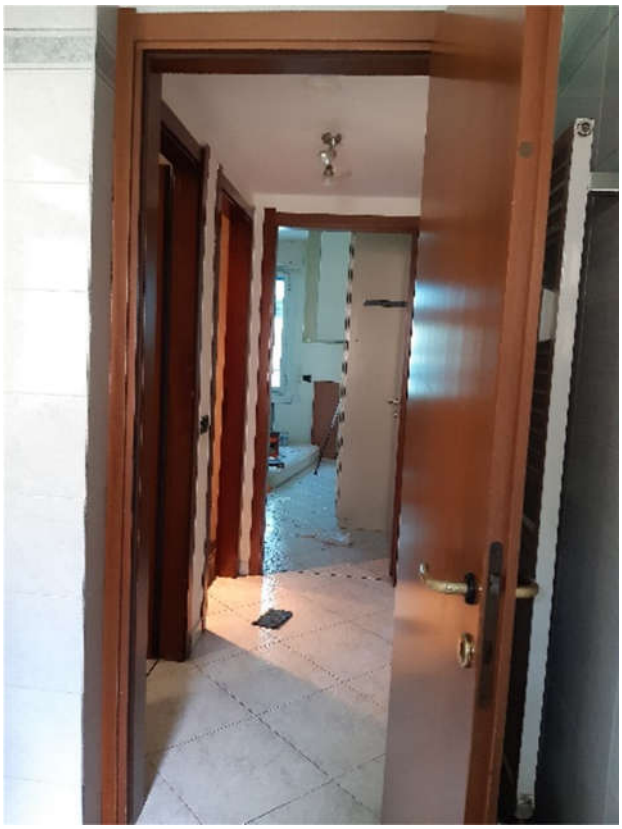

Firmato Da: ELISABETTA CAROLINA NICOLETTI Emesso Da: ARUBAPEC EU QUALIFIED CERTIFICATES CA G1 Serial#: 3695d488cbb37102

Firmato Da: ELISABETTA CAROLINA NICOLETTI Emesso Da: ARUBAPEC EU QUALIFIED CERTIFICATES CA G1 Serial#: 3695d488cbb37102