

**all. 8**

**Fotografie esterne ed interne del bene,  
nonché la relativa planimetria**



## Foto aerea - ubicazione dell'immobile



## Foto esterne



Vista da via Cogne



Vista da via Cogne







Facciata immobile  
oggetto di perizia

Vista da  
Cortile interno



Facciata immobile  
oggetto di perizia



Foto interne

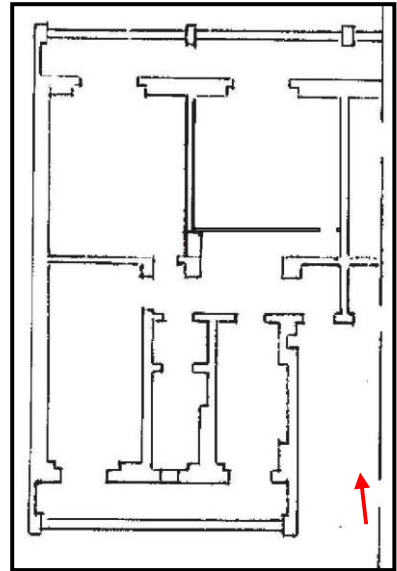

Ingresso da pianerottolo comune

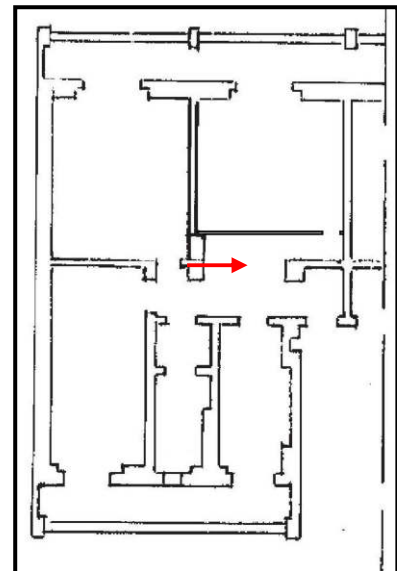

Ingresso

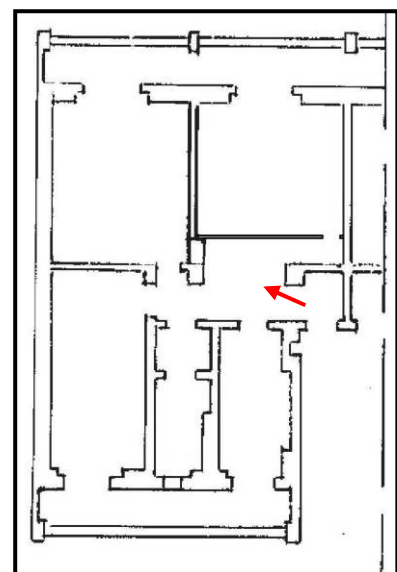
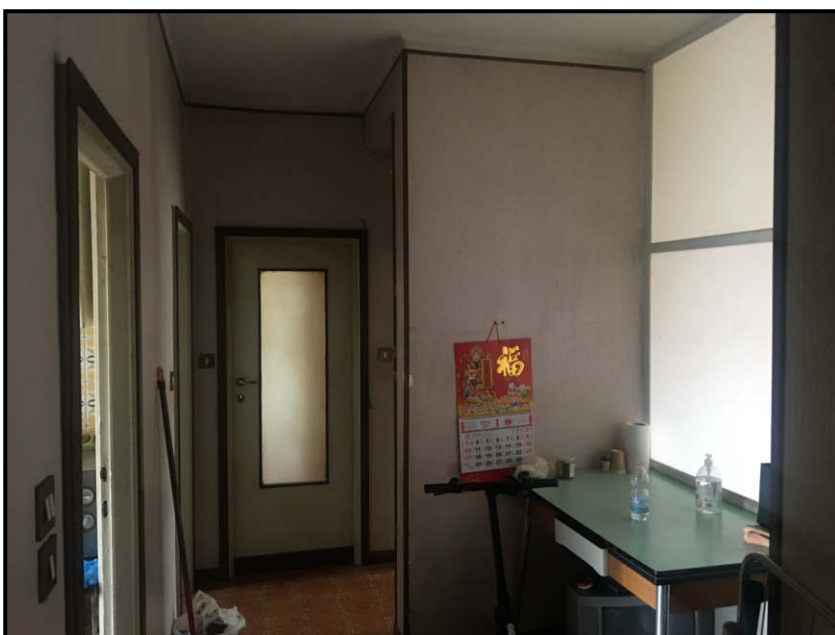

Disimpegno





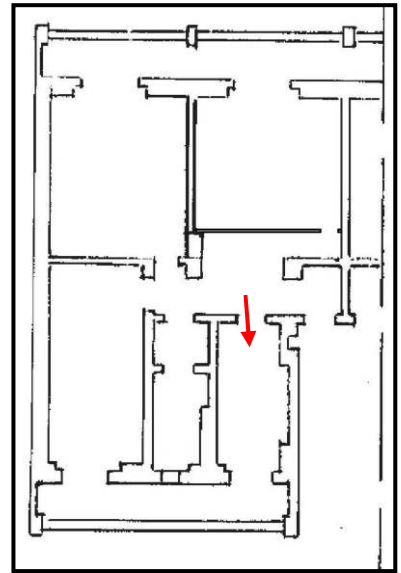

Cucina

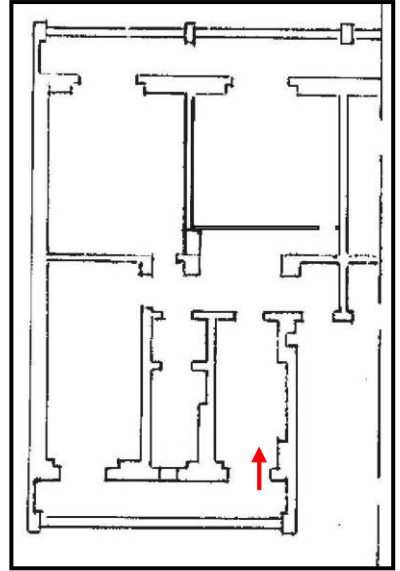

Cucina

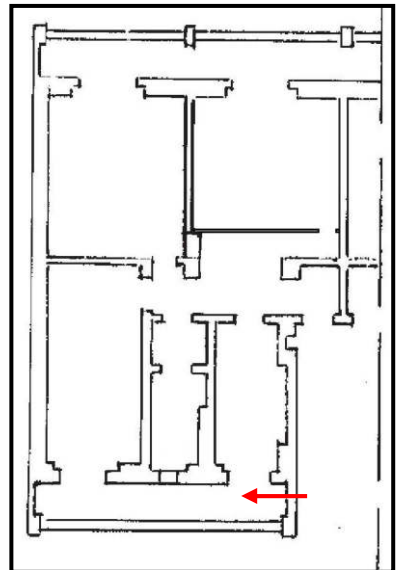

Balcone



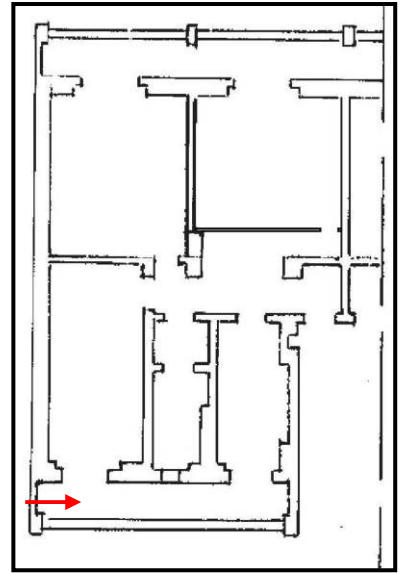

Balcone

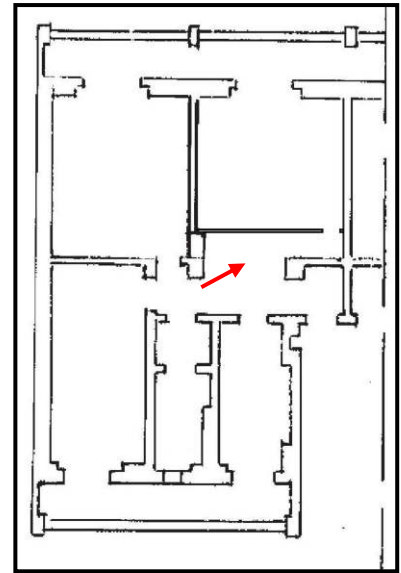
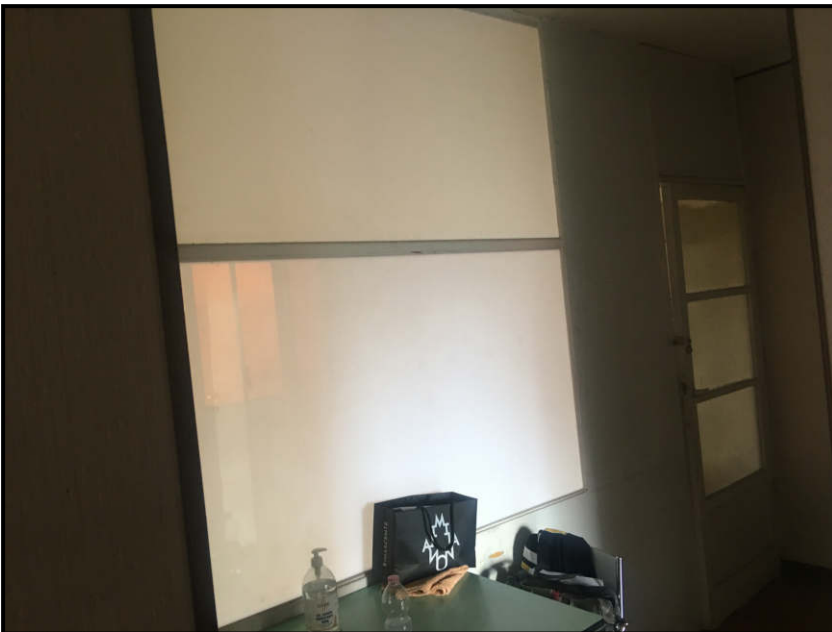

Disimpegno

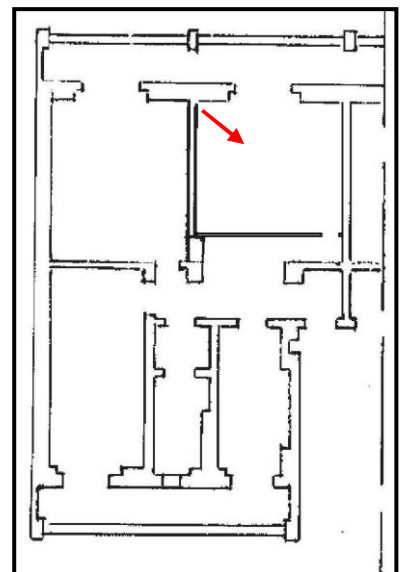

Soggiorno





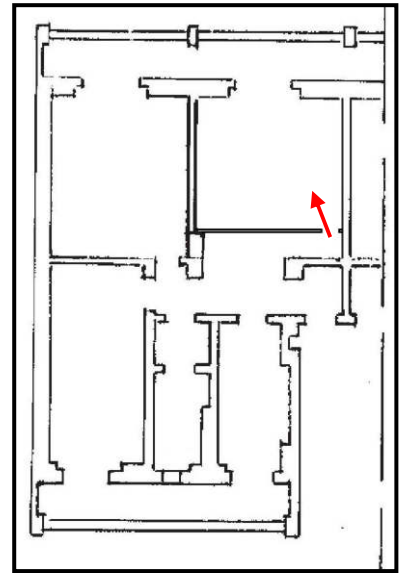

Soggiorno

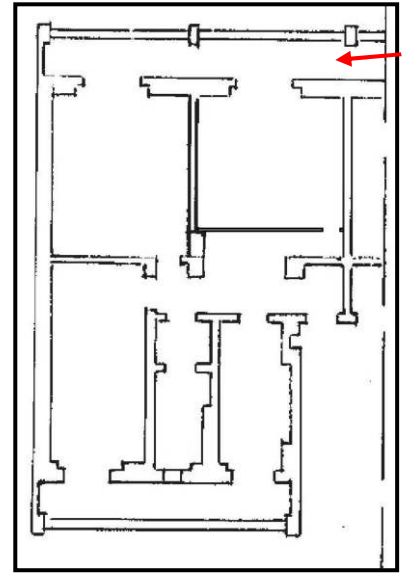

Veranda

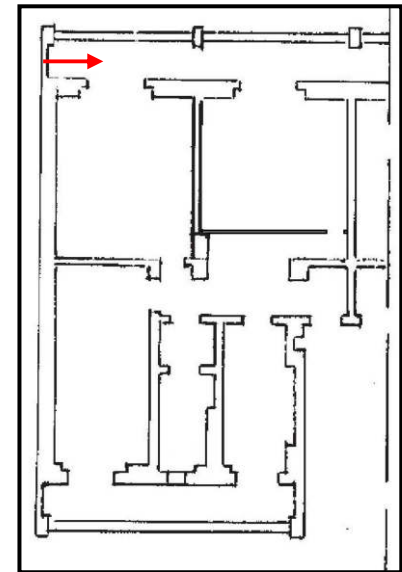

Veranda



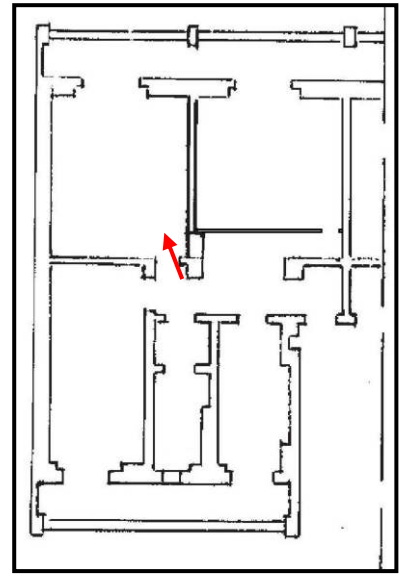

Camera 1

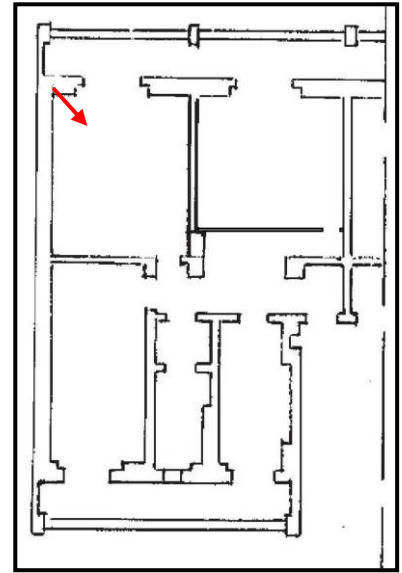

Camera 1

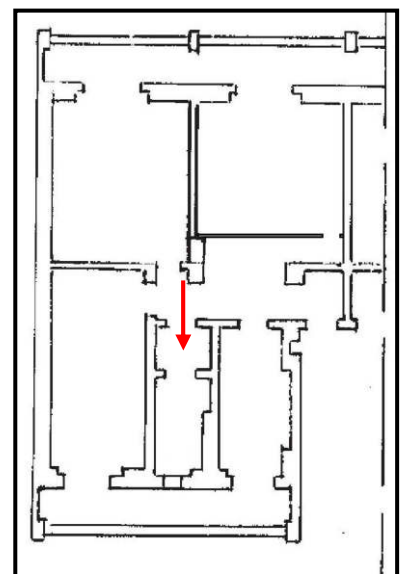
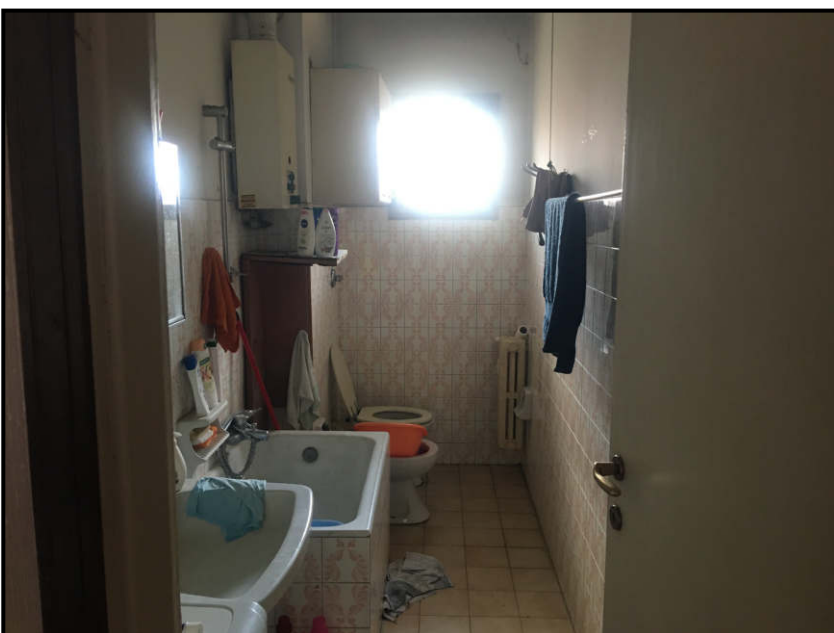

Bagno





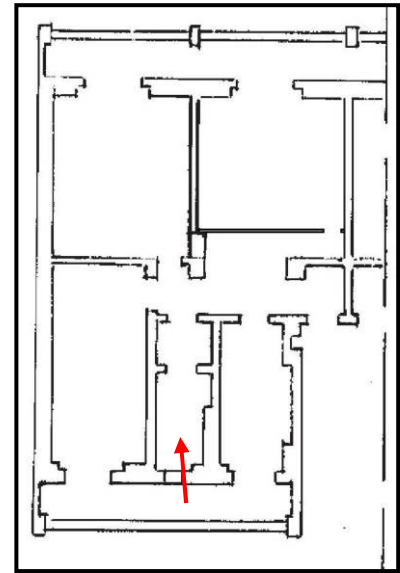

Bagno

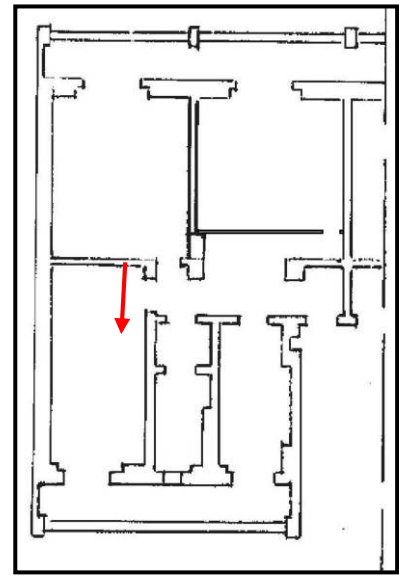

Camera 2

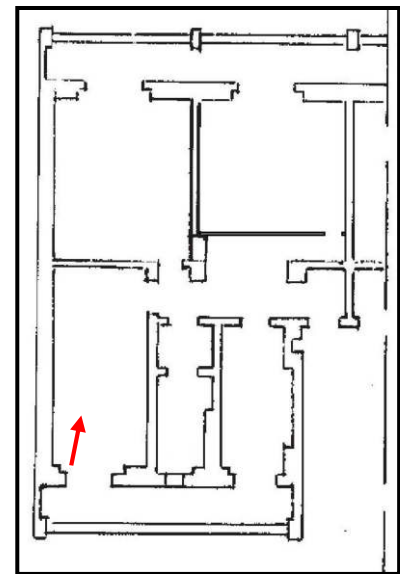

Camera 2



Cantina

