

MONOLOCALE (Appartamento 3) vista verso finestre

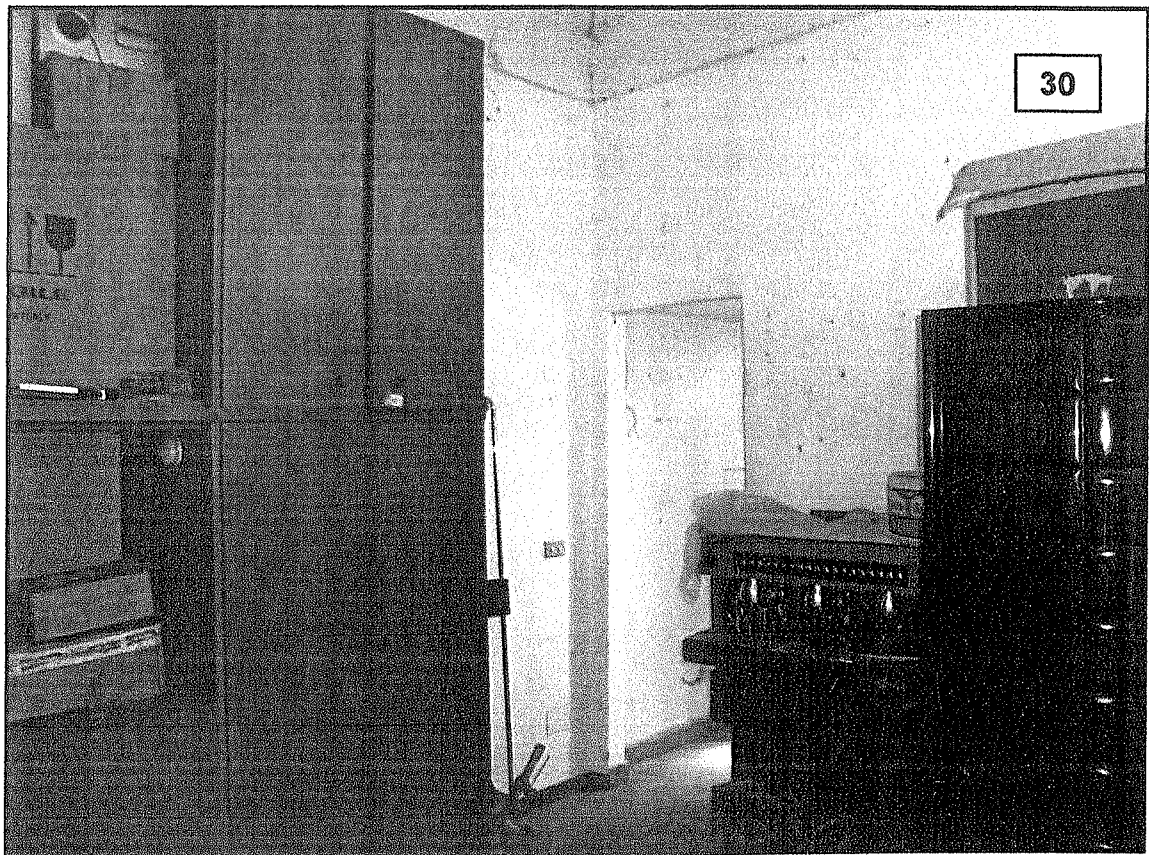

MONOLOCALE (Appartamento 3) vista verso servizio igienico



SERVIZIO IGIENICO - vista verso antibagno

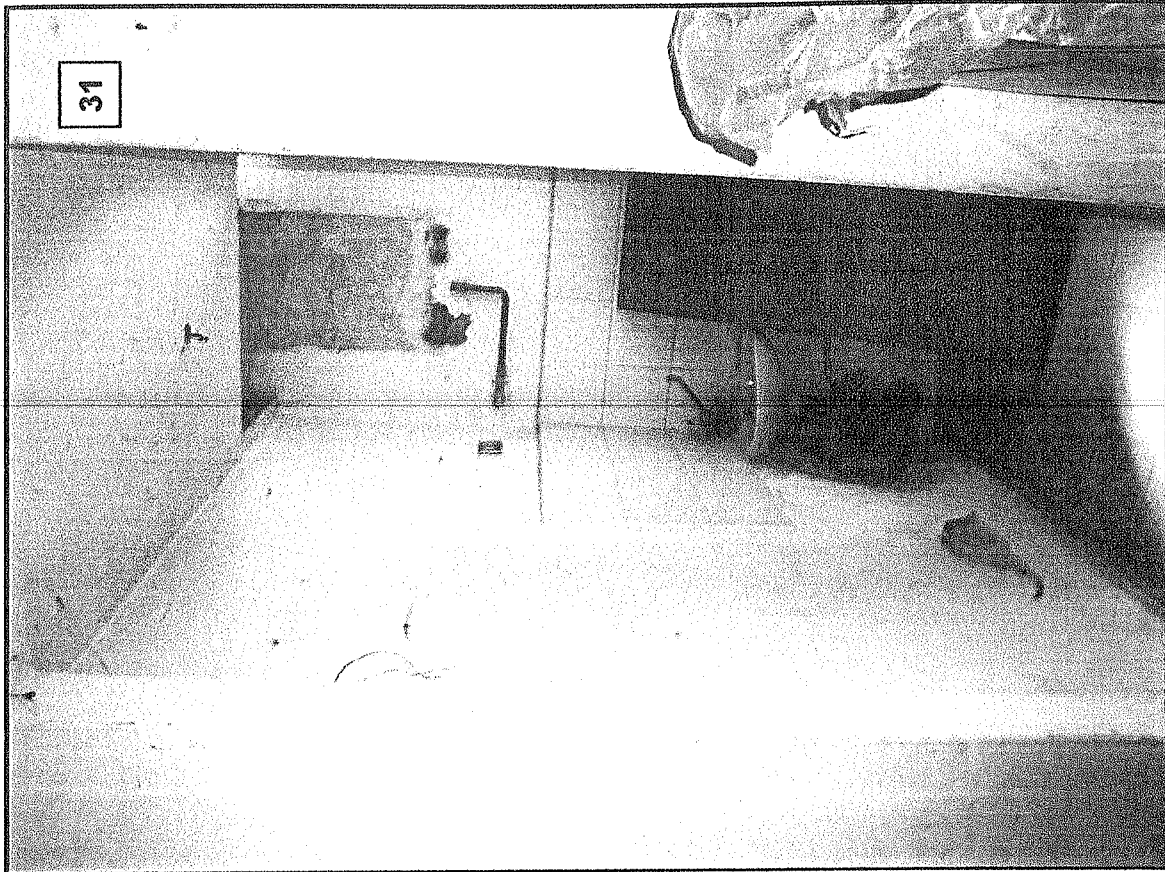

SERVIZIO IGIENICO - vista interna

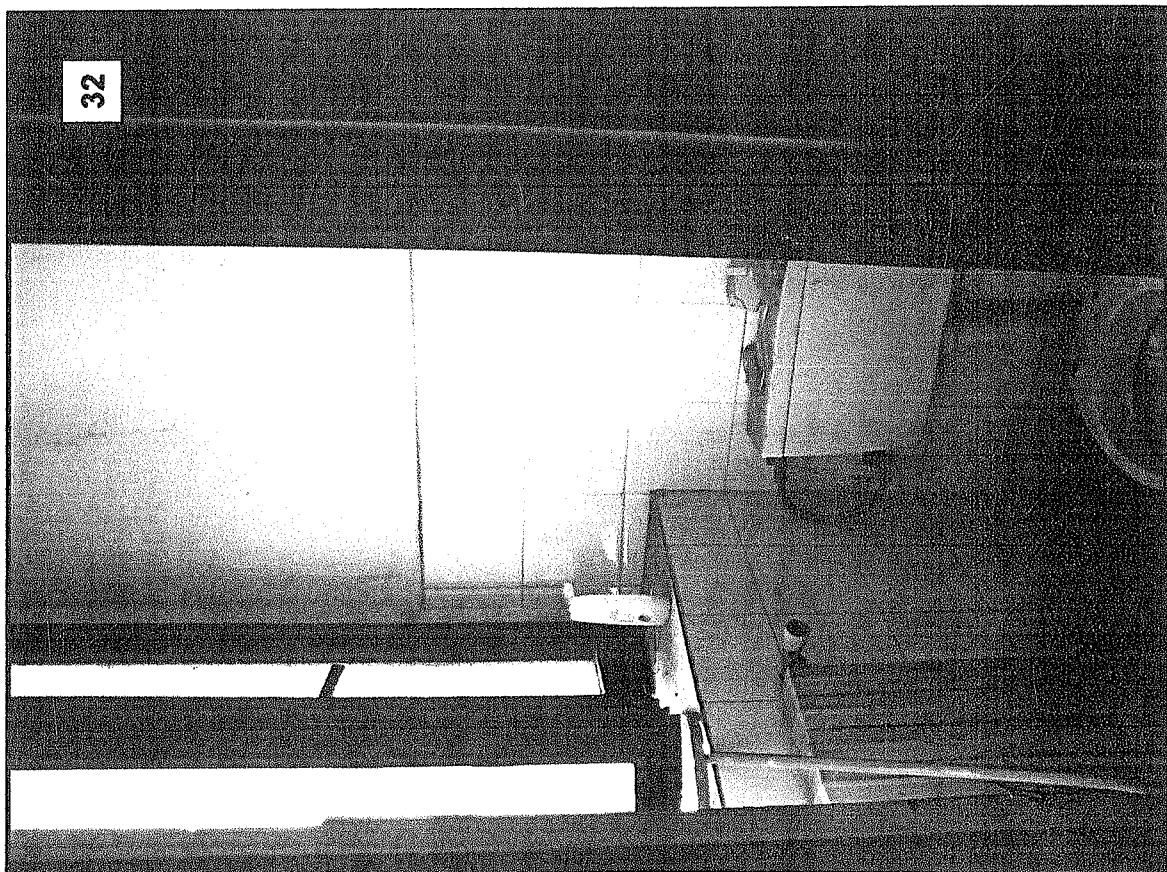

VISTA GENERALE ESTERNA DA VIA MADONNA PELLEGRINA

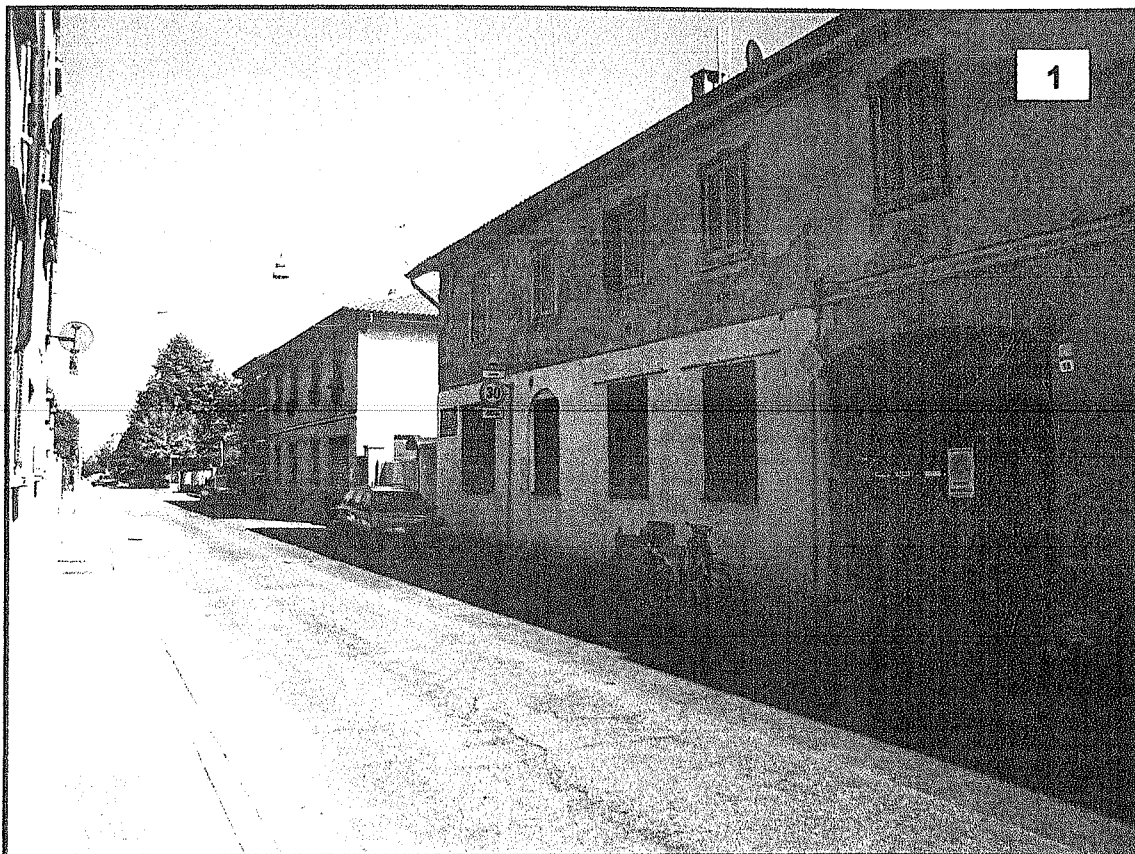

[Handwritten signature]



INGRESSO COMUNE PEDONALE e CARRABILE (vista da strada)

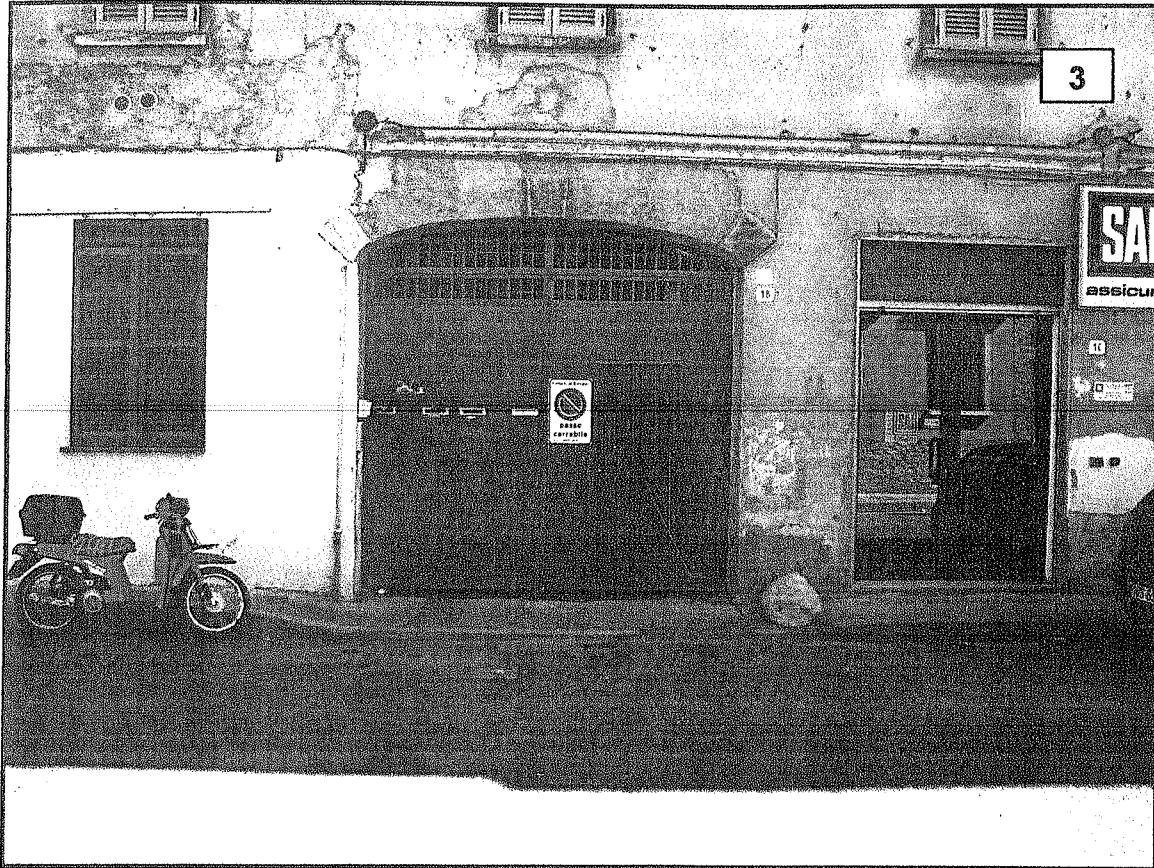

INGRESSO PEDONALE ESCLUSIVO (vista da strada)



INGRESSO COMUNE (vista da area cortilizia interna)

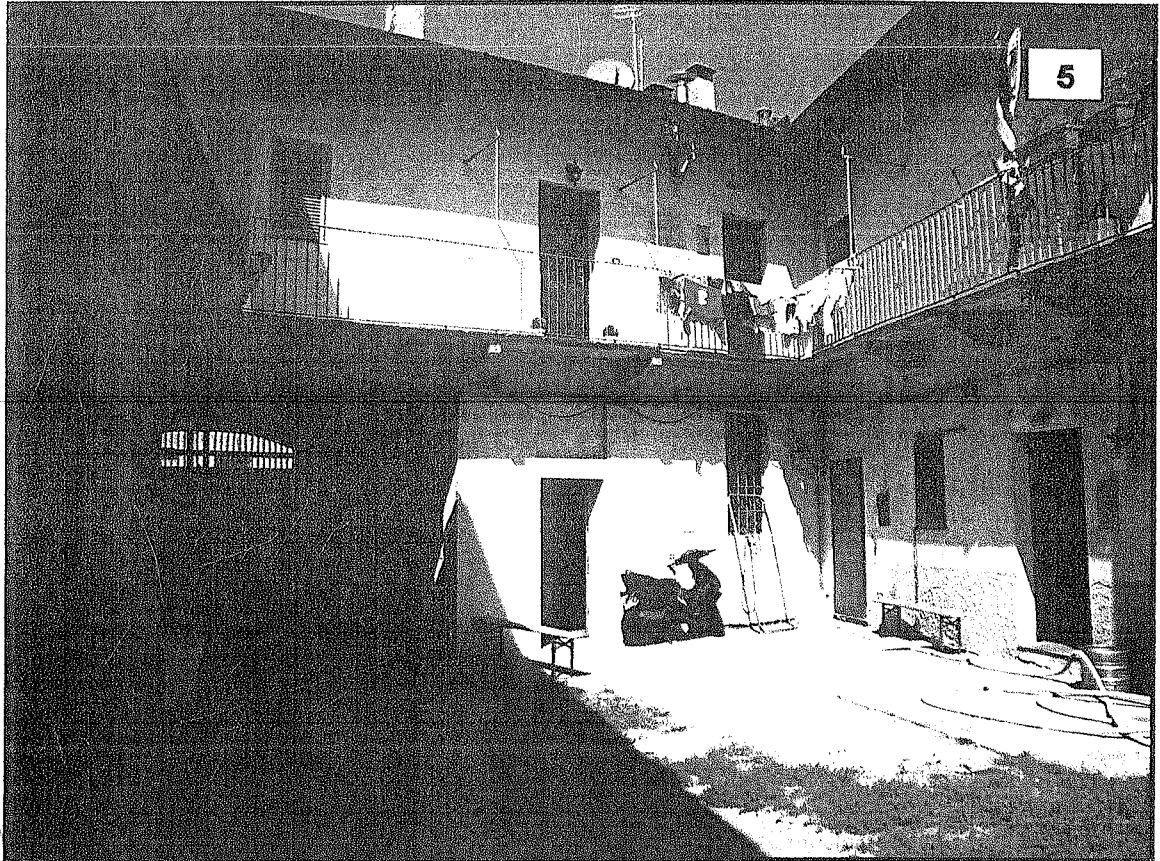

AREA CORTILIZIA INTERNA di PROPRIETA' (vista dal lato opposto)

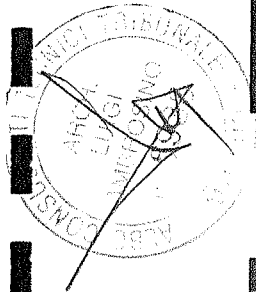

CORTILETTO LATERALE INTERNO (vista dal fondo)

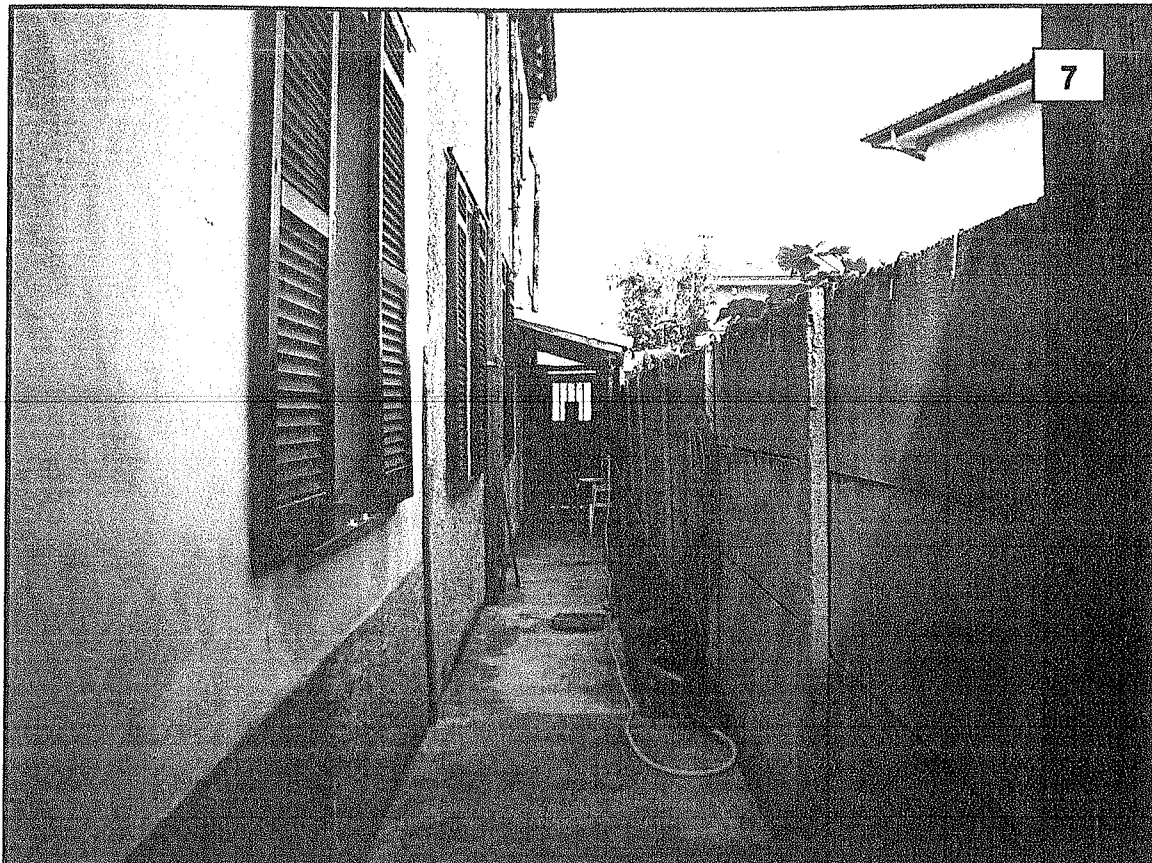

CORTILETTO LATERALE INTERNO (vista dal cancelletto su strada)

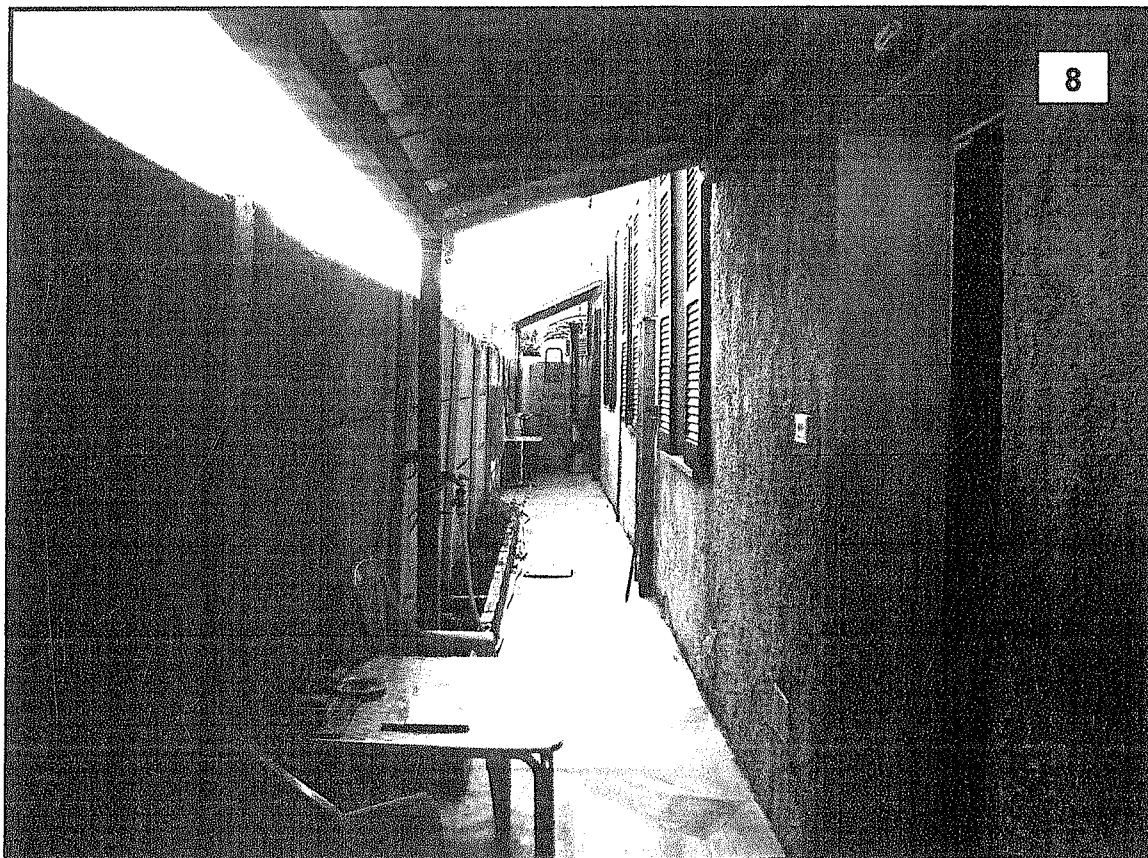

SOGGIORNO/CUCINA (Appartamento 1) vista da porta ingresso



SOGGIORNO/CUCINA (Appartamento 1) vista verso porta ingresso

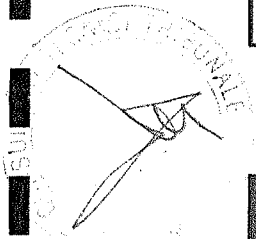
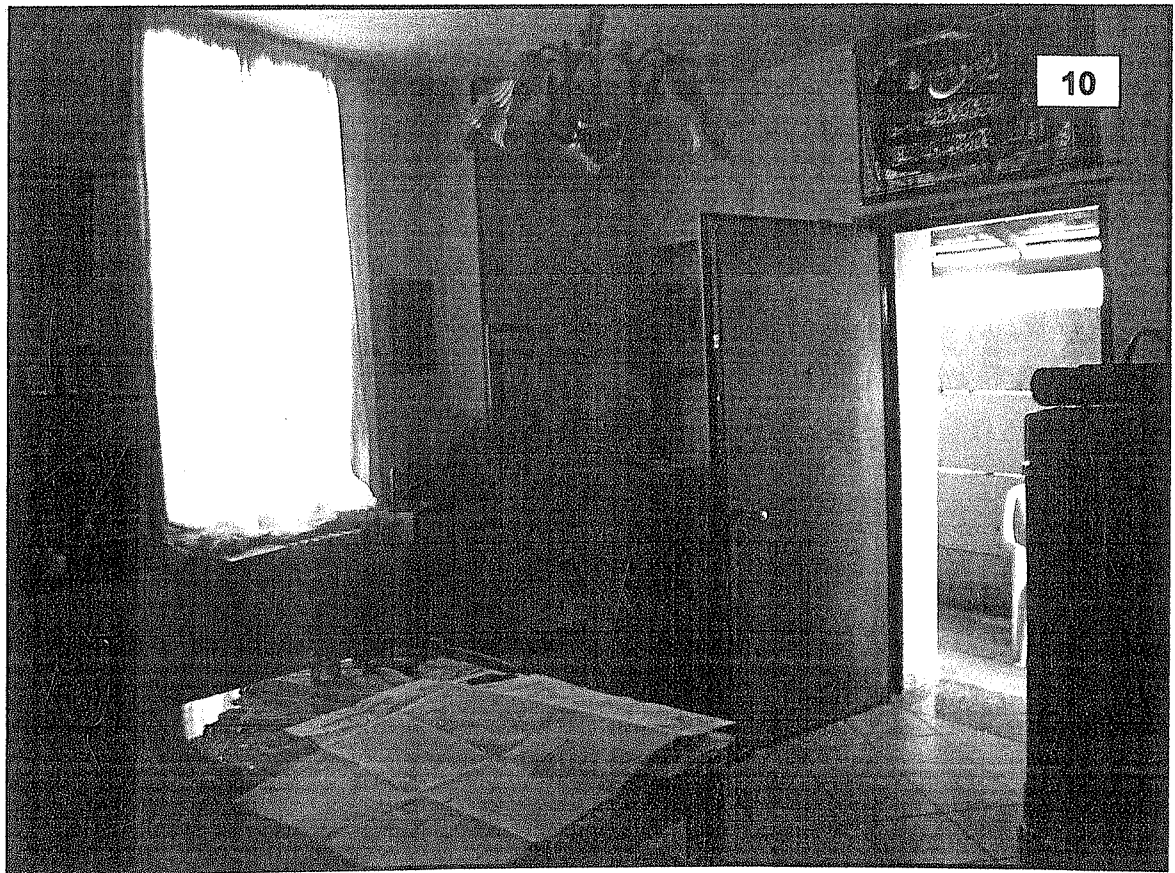

DISIMPEGNO (vista verso camere)

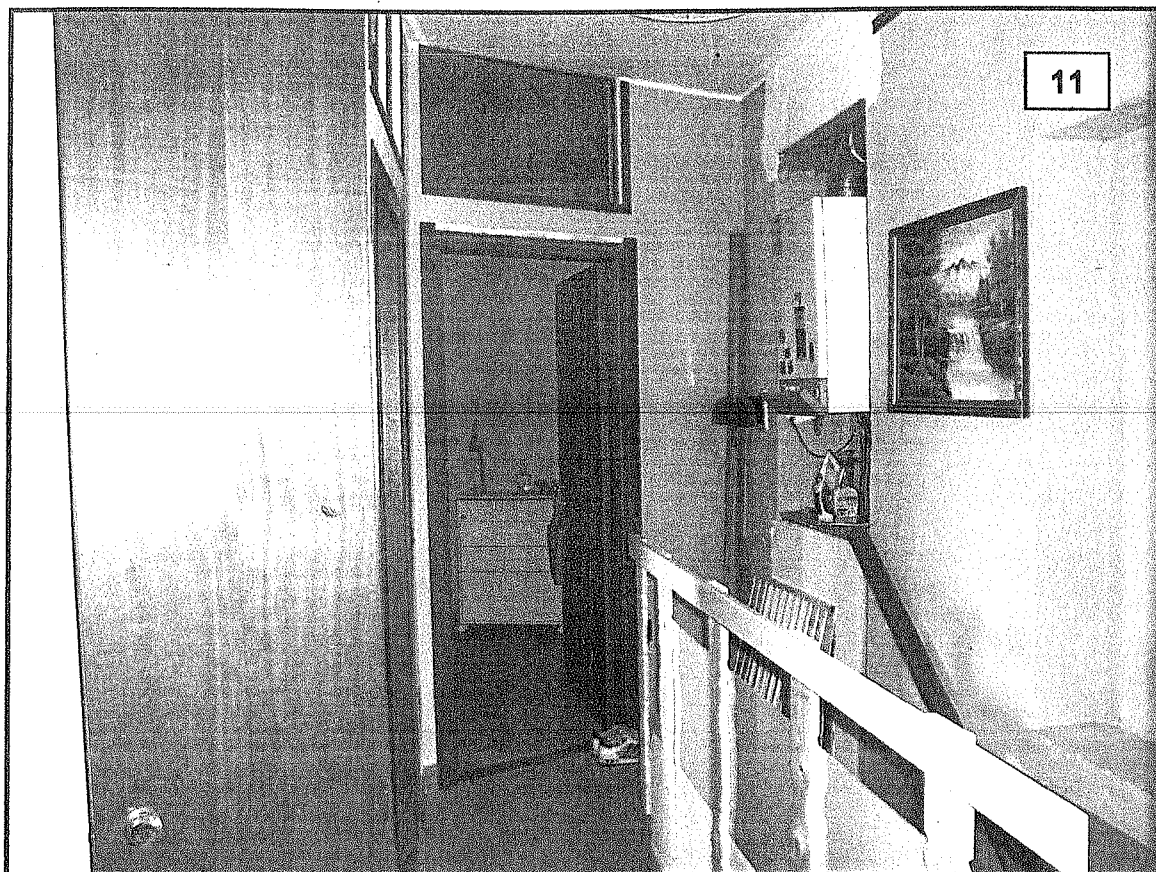

DISIMPEGNO (vista verso bagno)

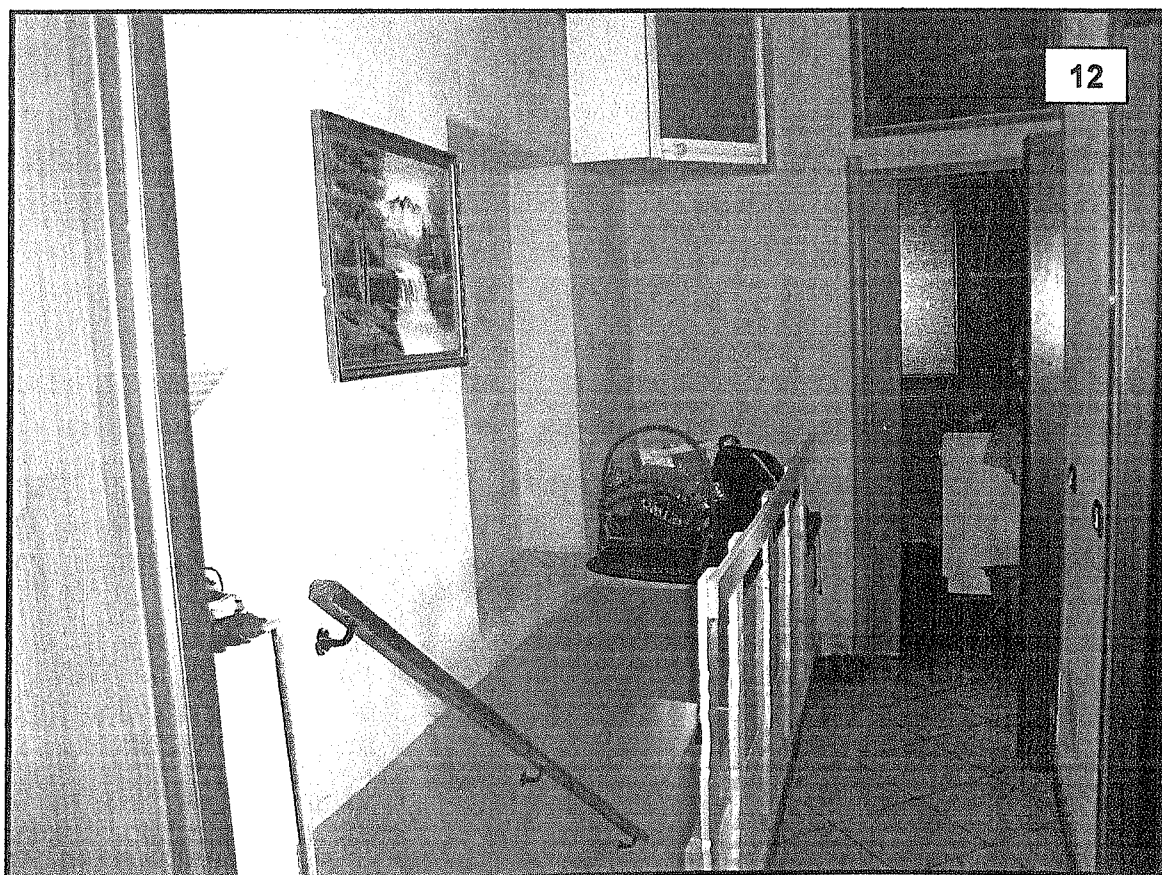

BAGNO (vista verso porta)

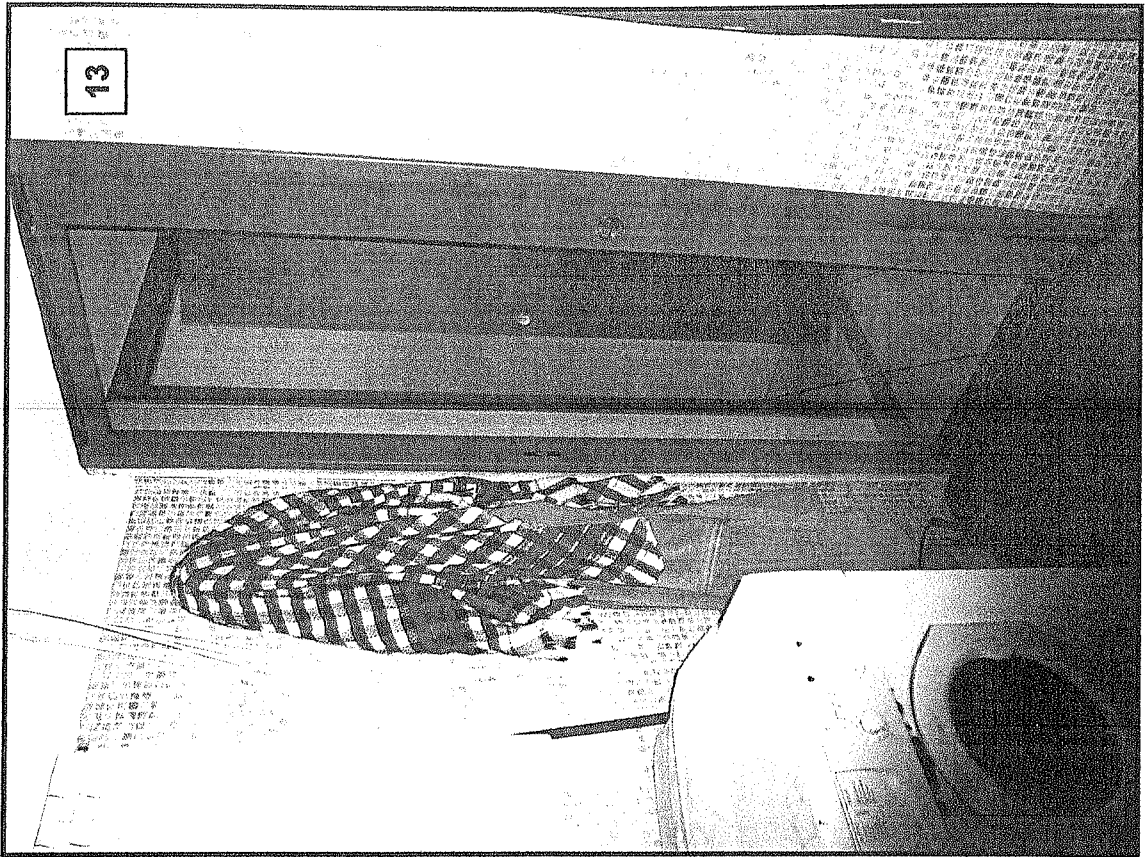

BAGNO (vista verso finestra)

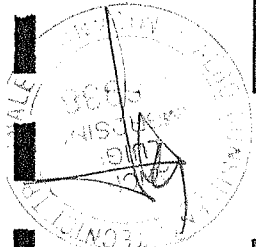

CAMERA 1



CAMERA 2 (vista verso porta interna ed esterna)

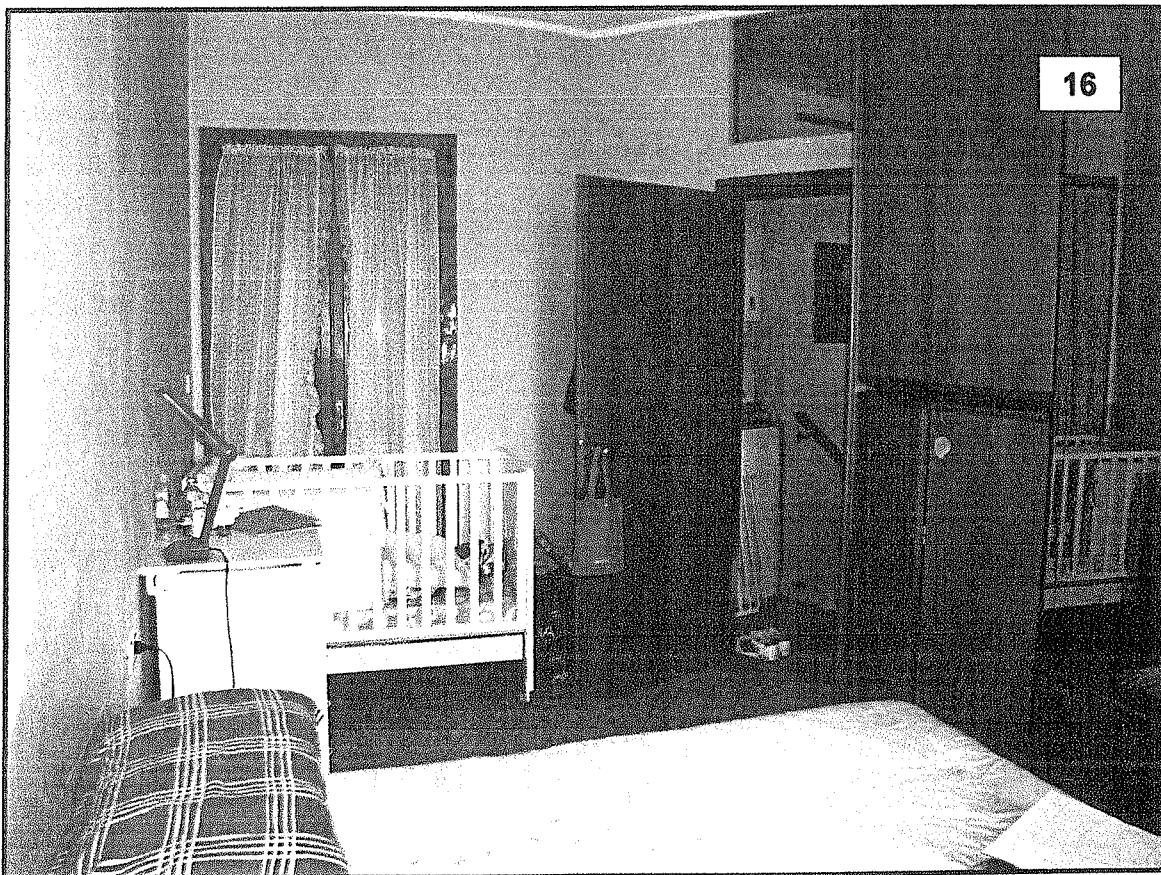

CANTINA (vista verso porta accesso vano scala)

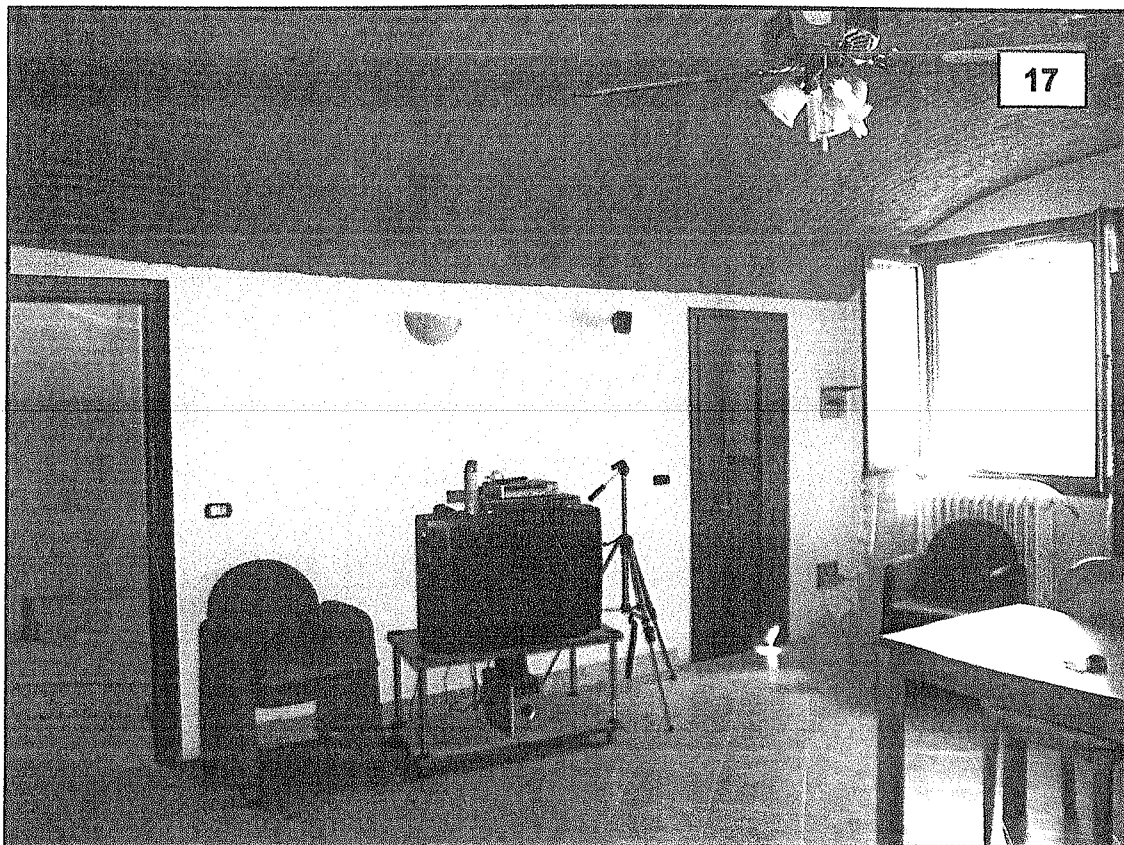

CANTINA (vista verso parte opposta al vano scala)

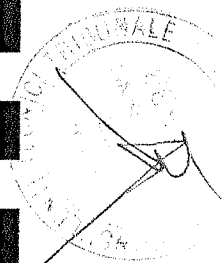
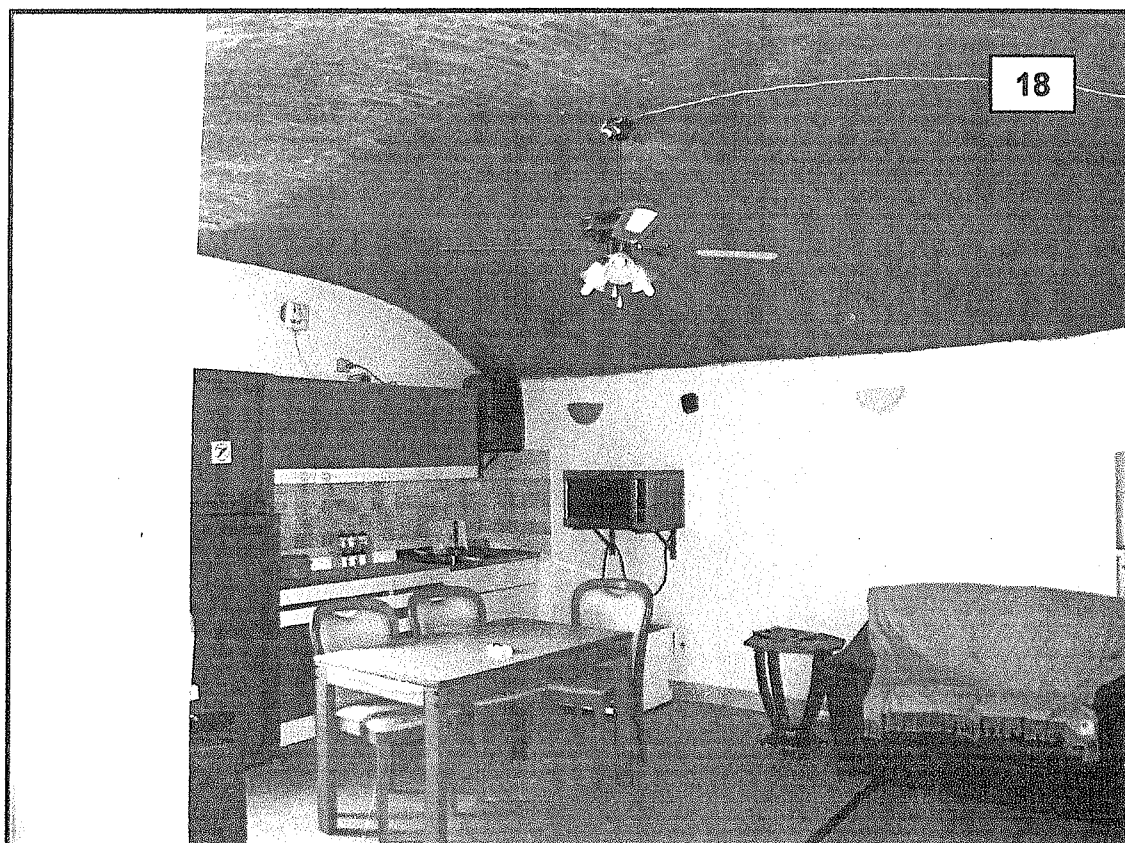

INGRESSO SU CORTILE INTERNO (Appartamento 2)

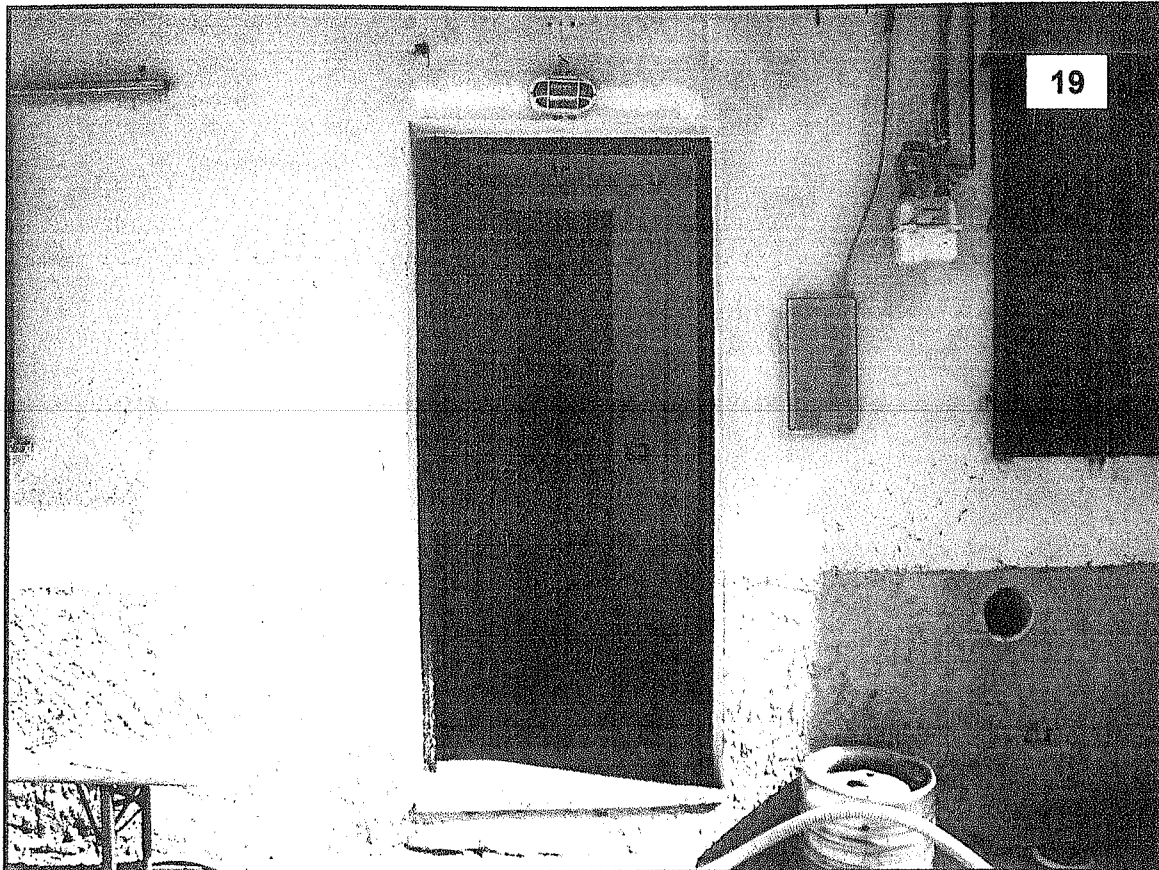

INGRESSO / DISIMPEGNO (Appartamento 2) vista da locale 2

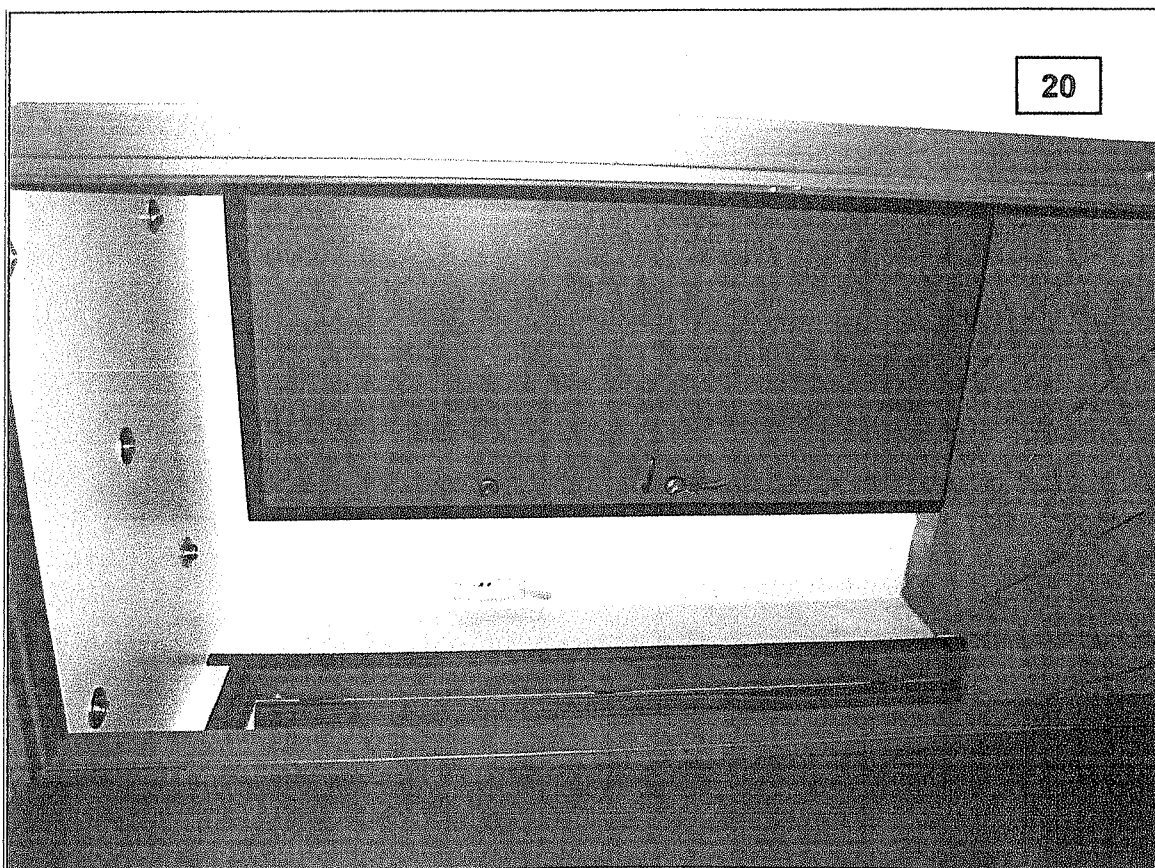

LOCALE 1 - vista verso ingresso da cortiletto laterale

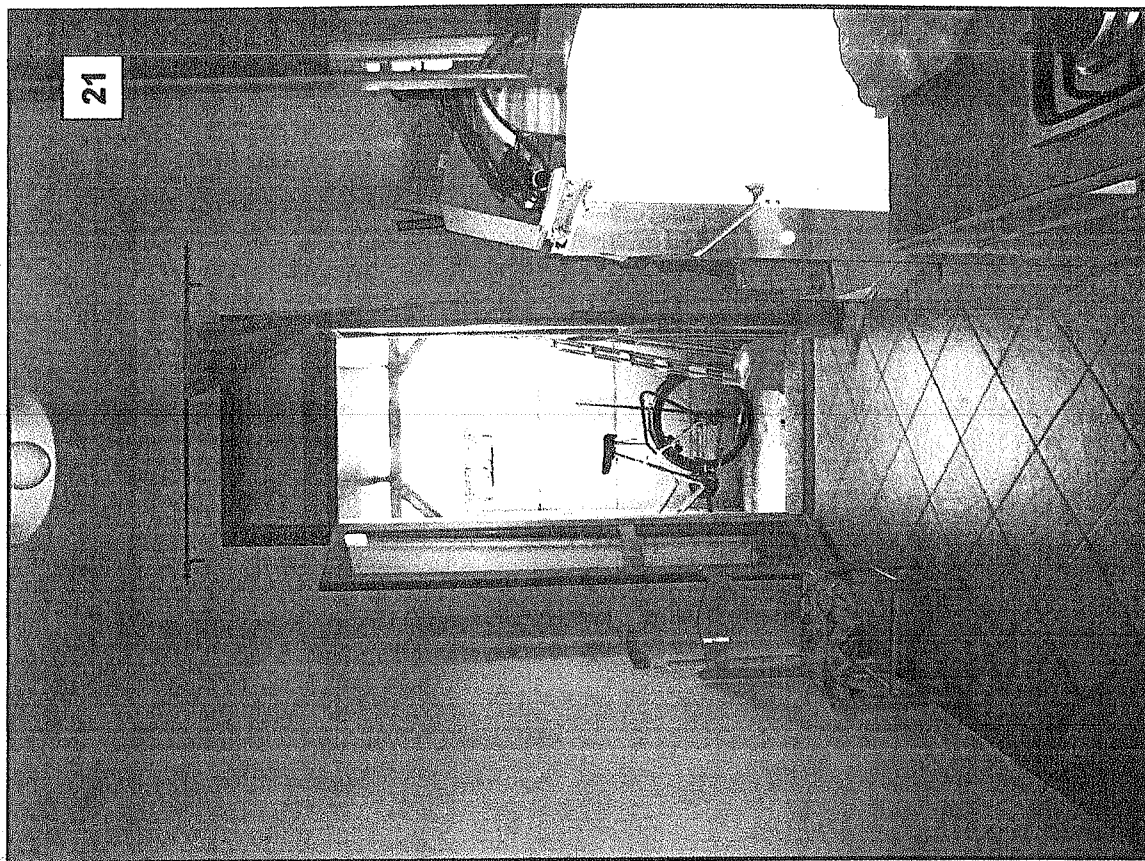

LOCALE 1 - vista verso finestra

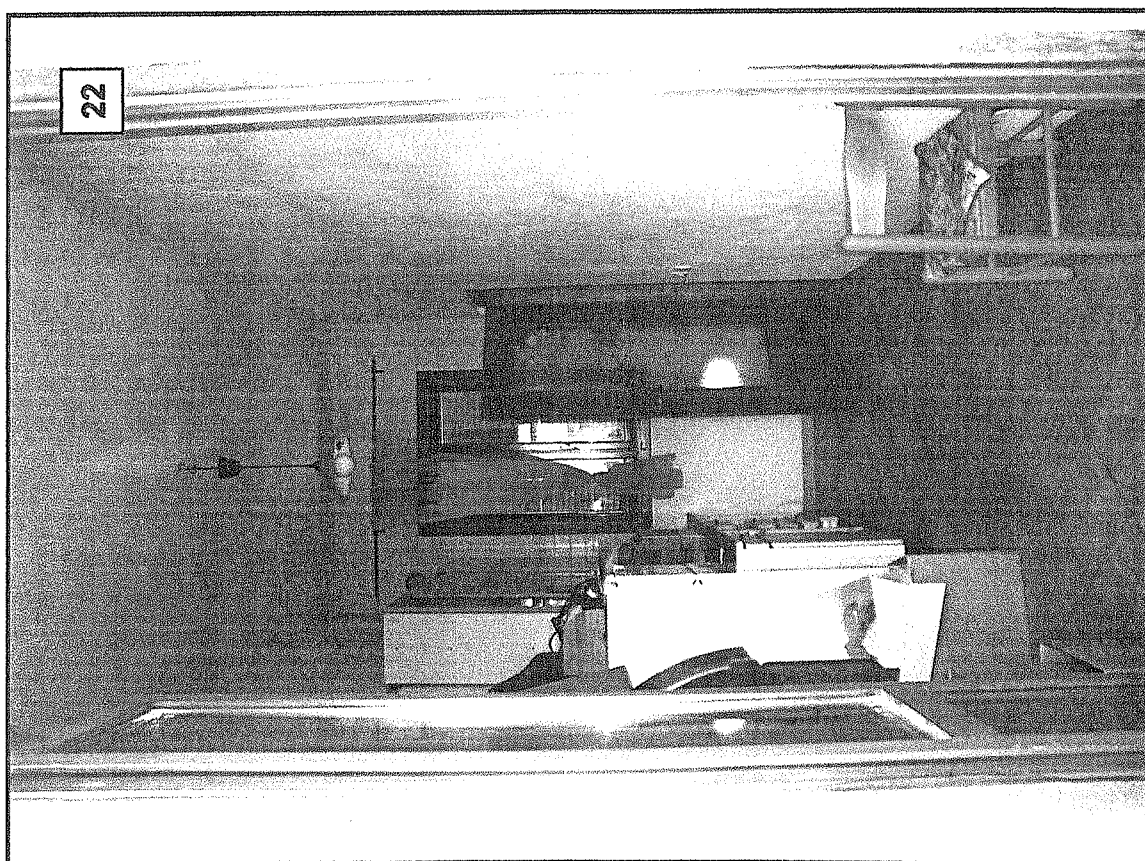

LOCALE 1 - vista verso disimpegno

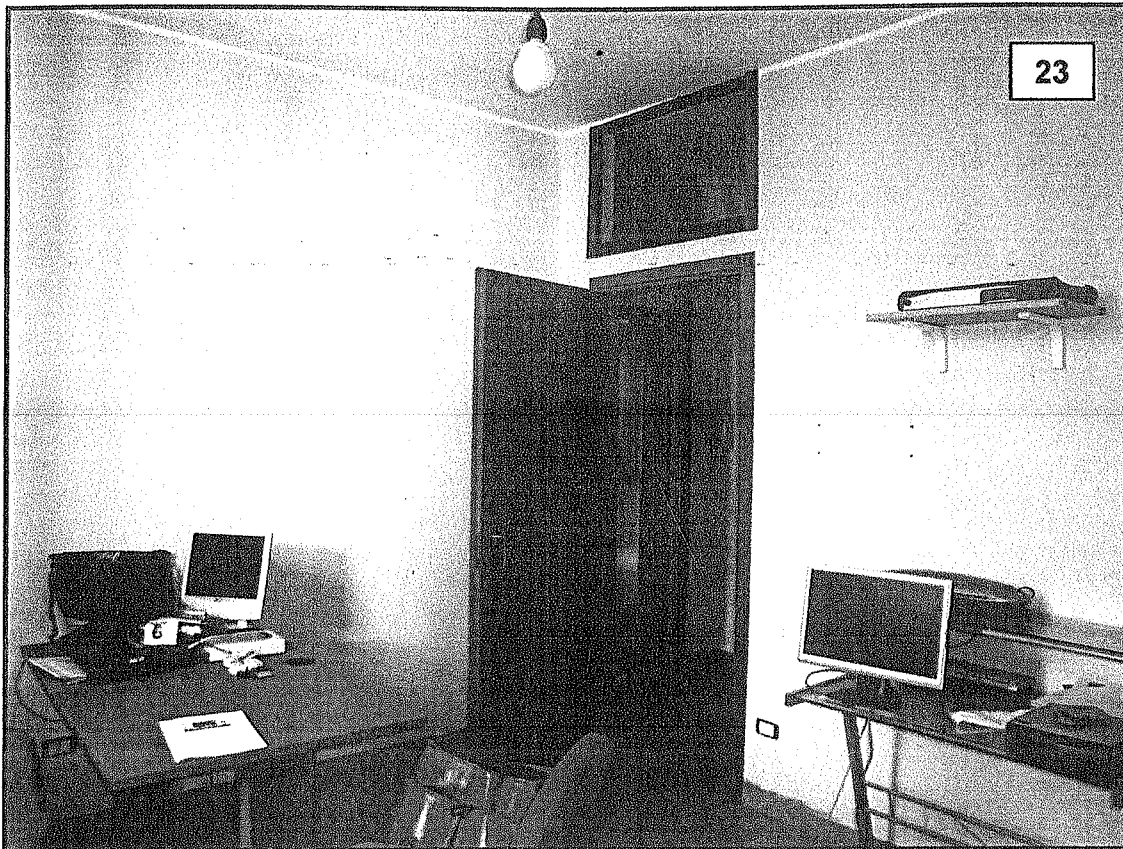

LOCALE 1 - vista verso finestra

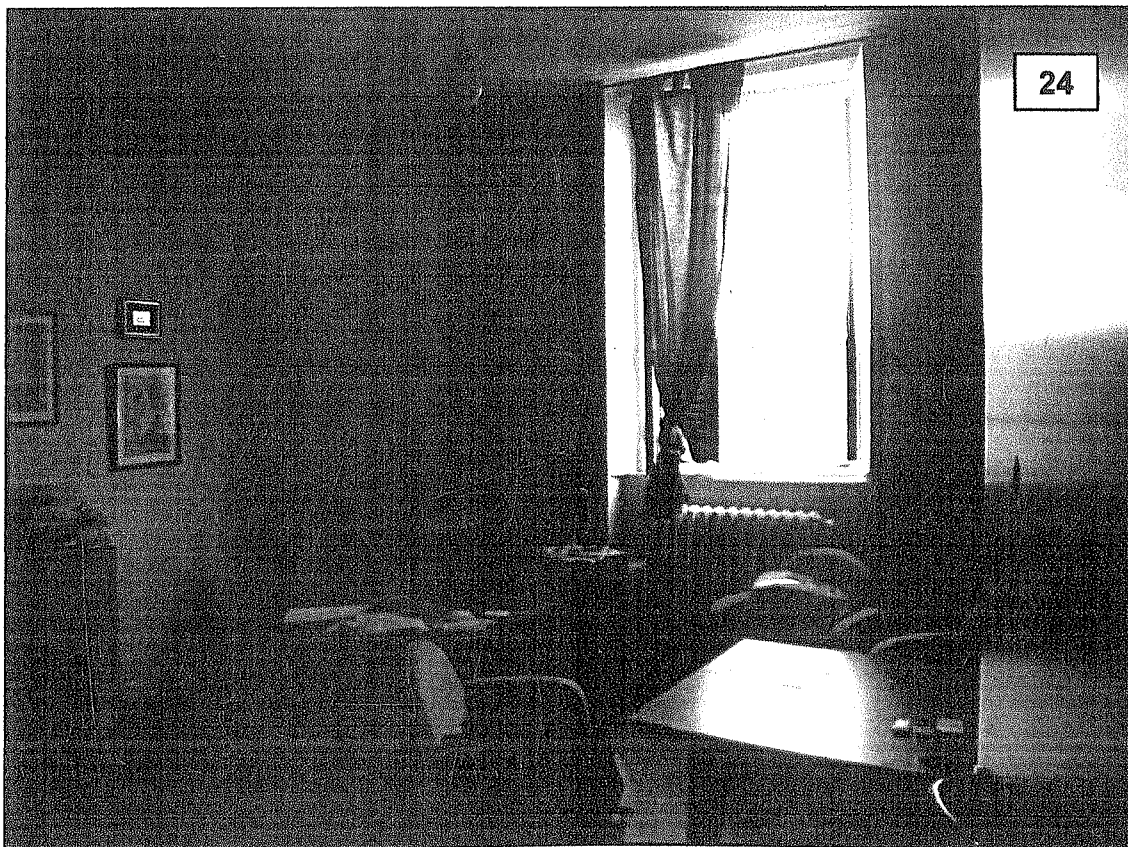

BAGNO (Appartamento 3) vista verso disimpegno

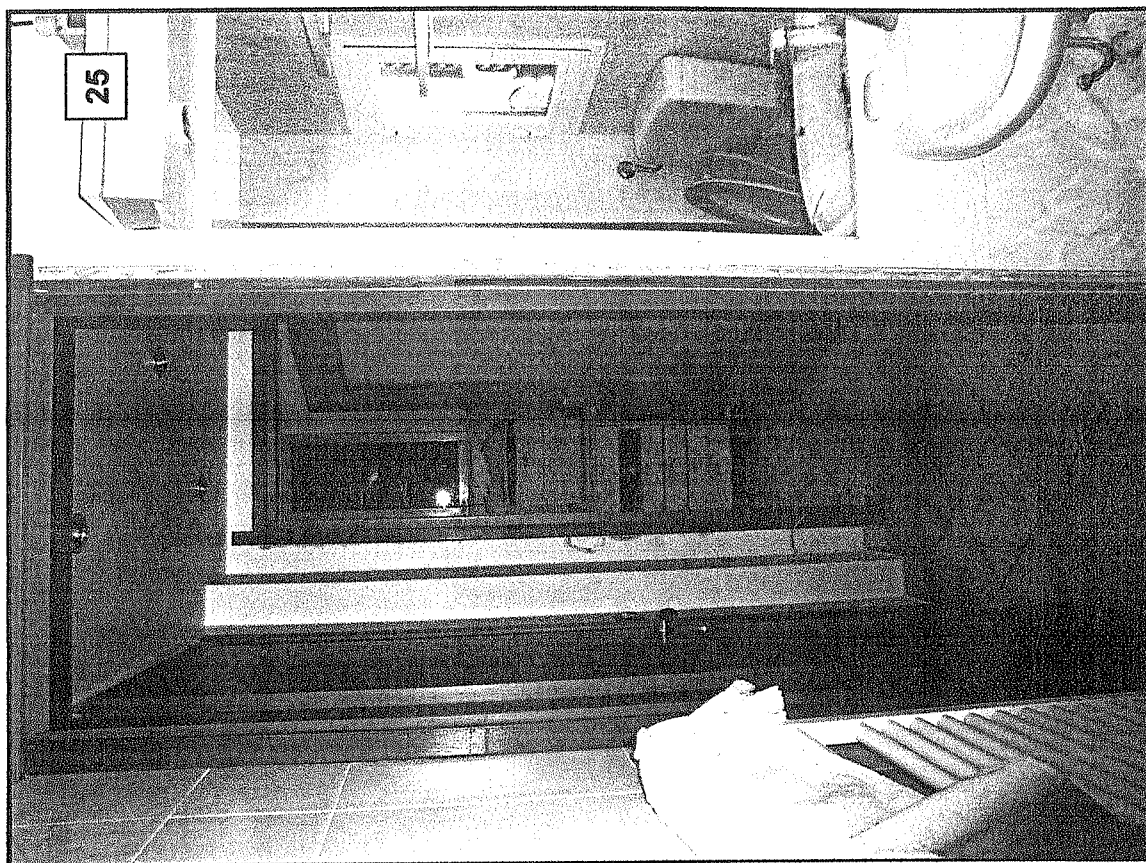

BAGNO (Appartamento 3) vista verso interno

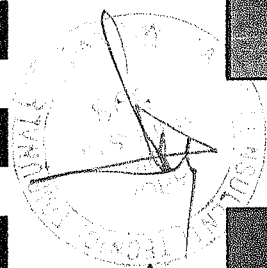
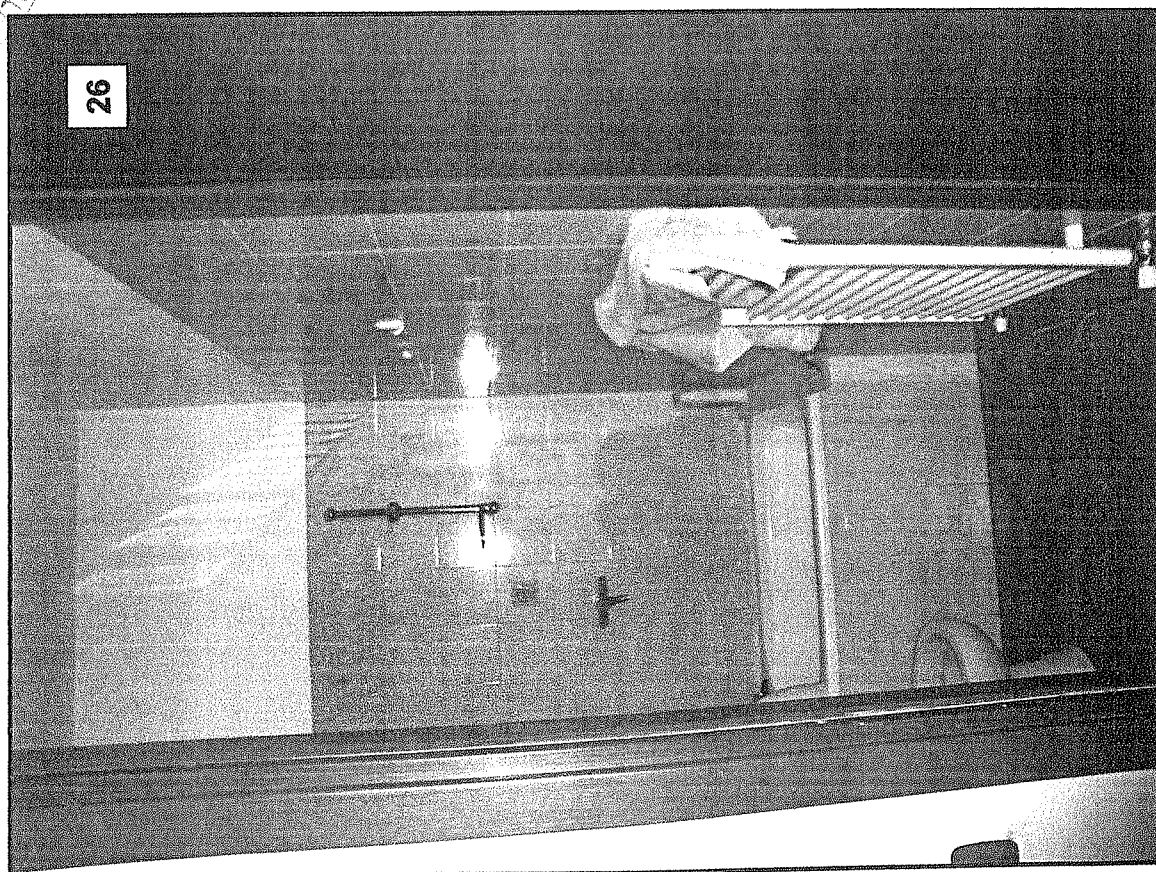

INGRESSO (Appartamento 3) vista da cortile

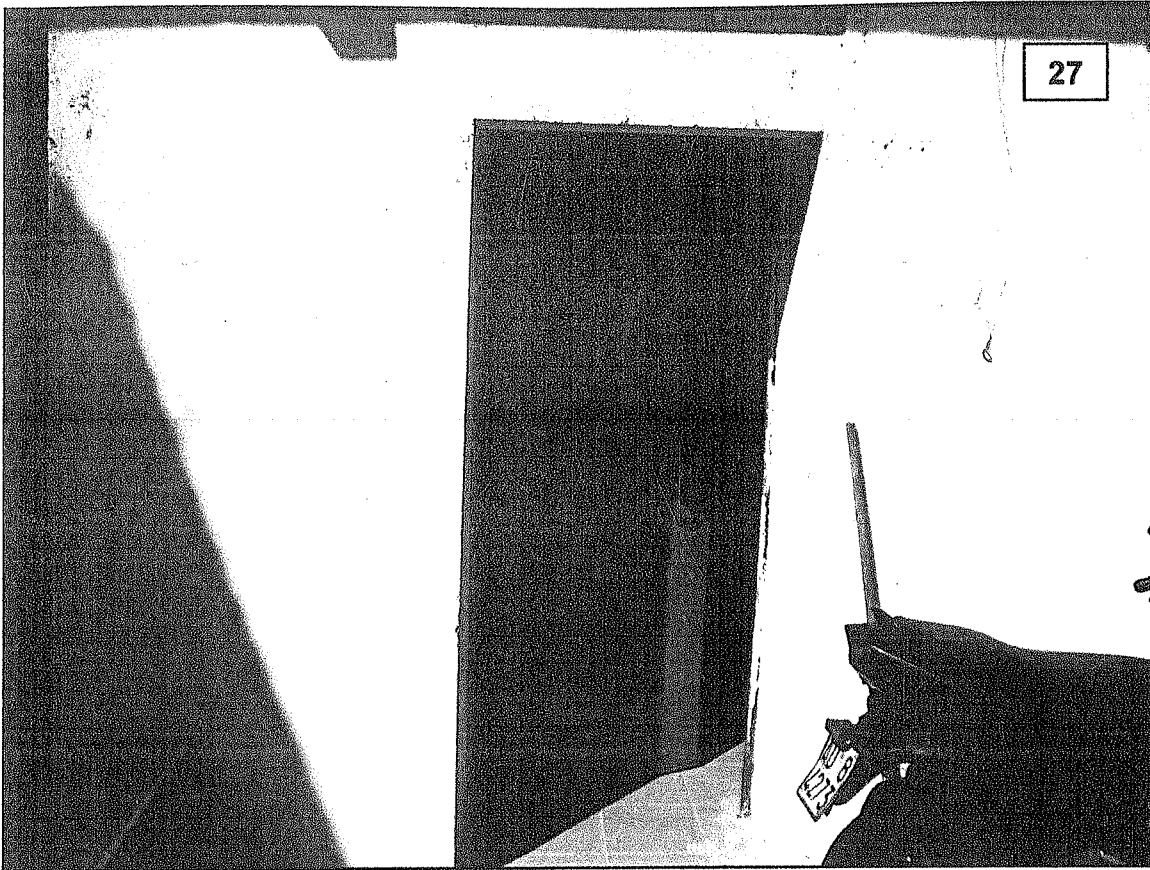

MONOLOCALE (Appartamento 3) vista verso ingresso

