

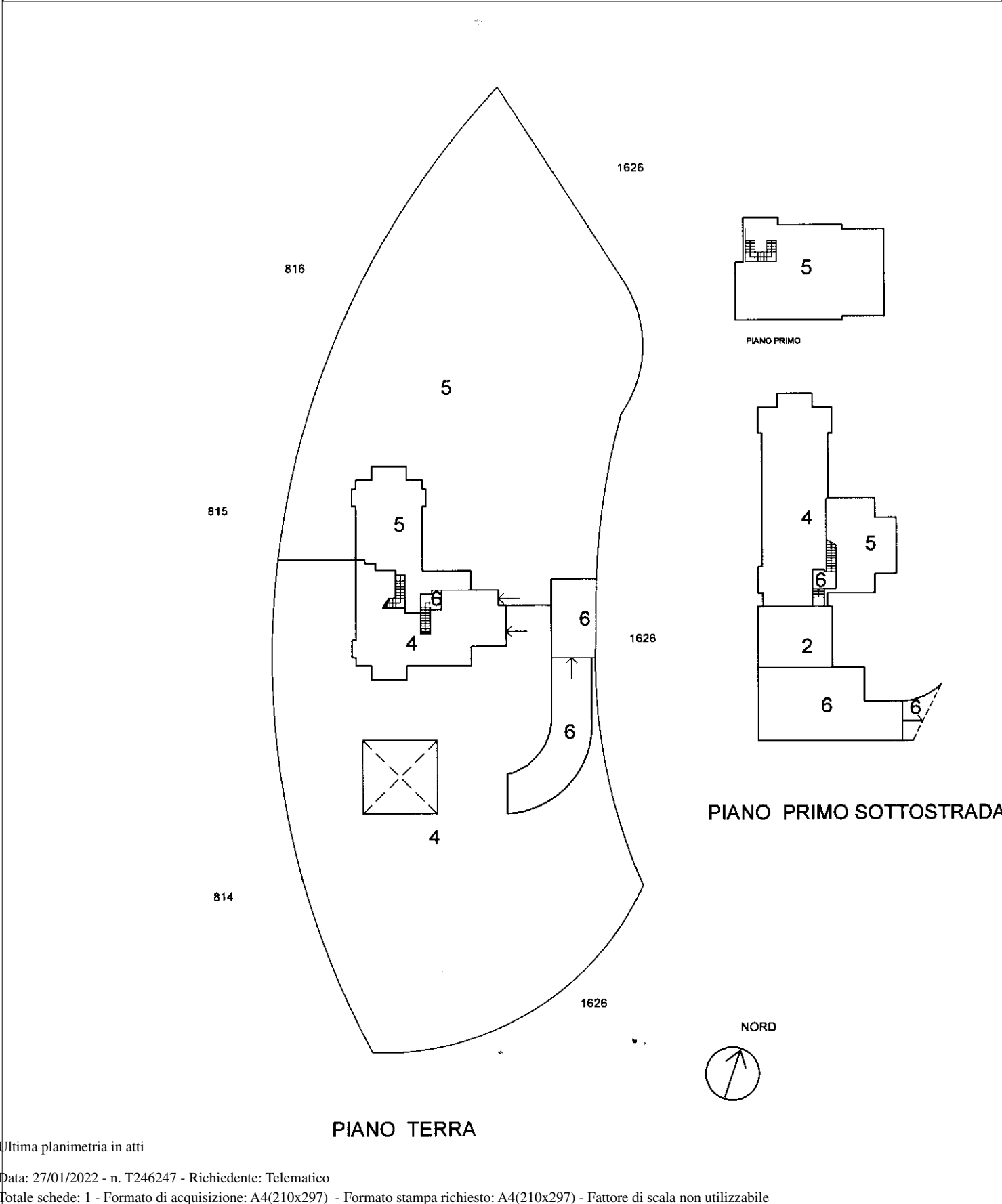



**Agenzia delle Entrate
CATASTO FABBRICATI
Ufficio Provinciale di
Pordenone**

ELABORATO PLANIMETRICO	
Compilato da: Baseotto Lucio	
Iscritto all'albo: Geometri	
Prov. Pordenone	N. 701

Comune di San Quirino	Protocollo n. PN0025549 del 17/03/2017
Sezione: Foglio: 32 Particella: 818	Tipo Mappale n. 17987 del 21/02/2017
Dimostrazione grafica dei subalterni	Scala 1 : 500



Ultima planimetria in atti

- A  SUB.4
- B  SUB.5
- C  BENE COMUNE
NON CENSIBILE
(B.C.N.C.) SUB.6

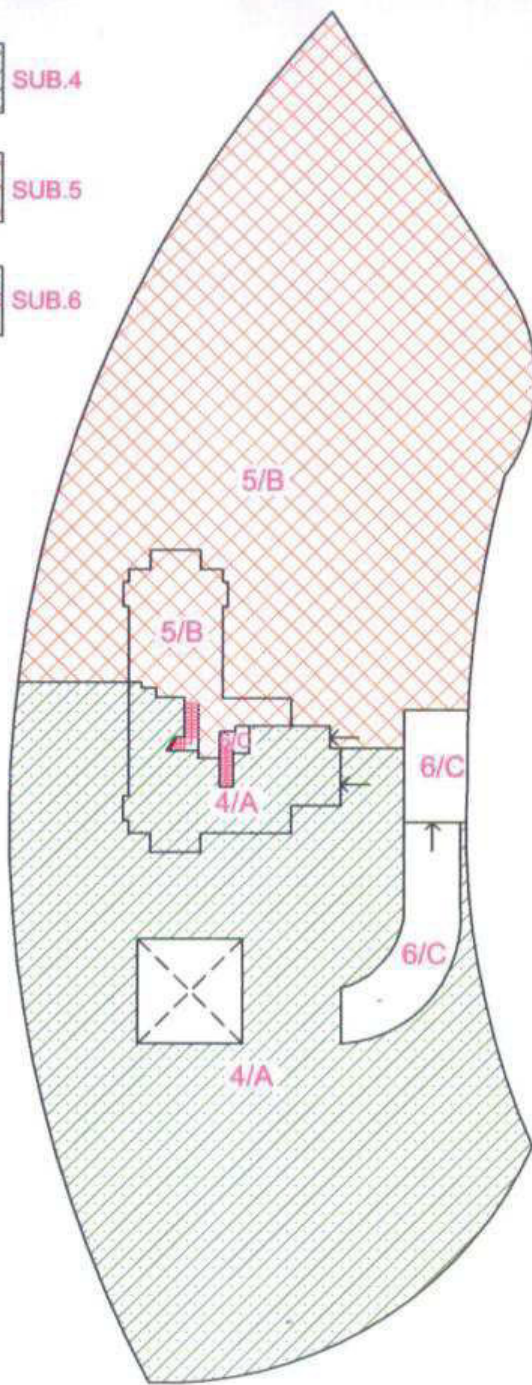

PIANO TERRA



PIANO PRIMO

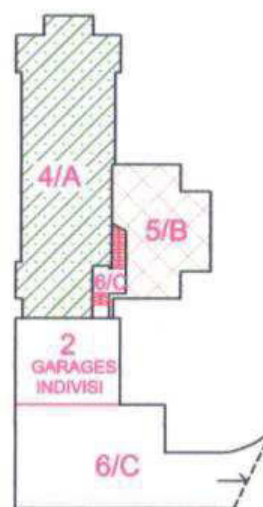

PIANO PRIMO SOTTOSTRADA

LOTTO A

DA ESECUZIONE

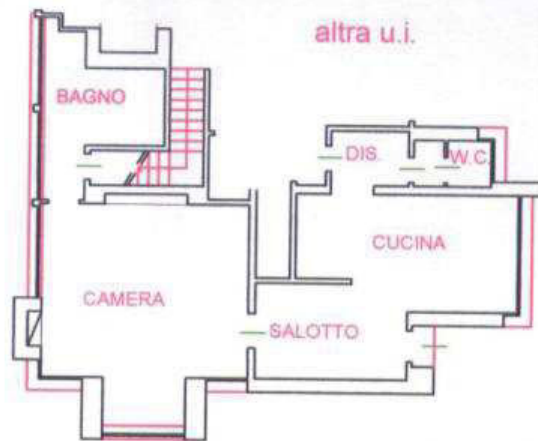

PIANO TERRA H=2.70



PIANO PRIMO SOTTOSTRADA H=2.40