

ALLEGATI "8" - Rilievo Fotografico

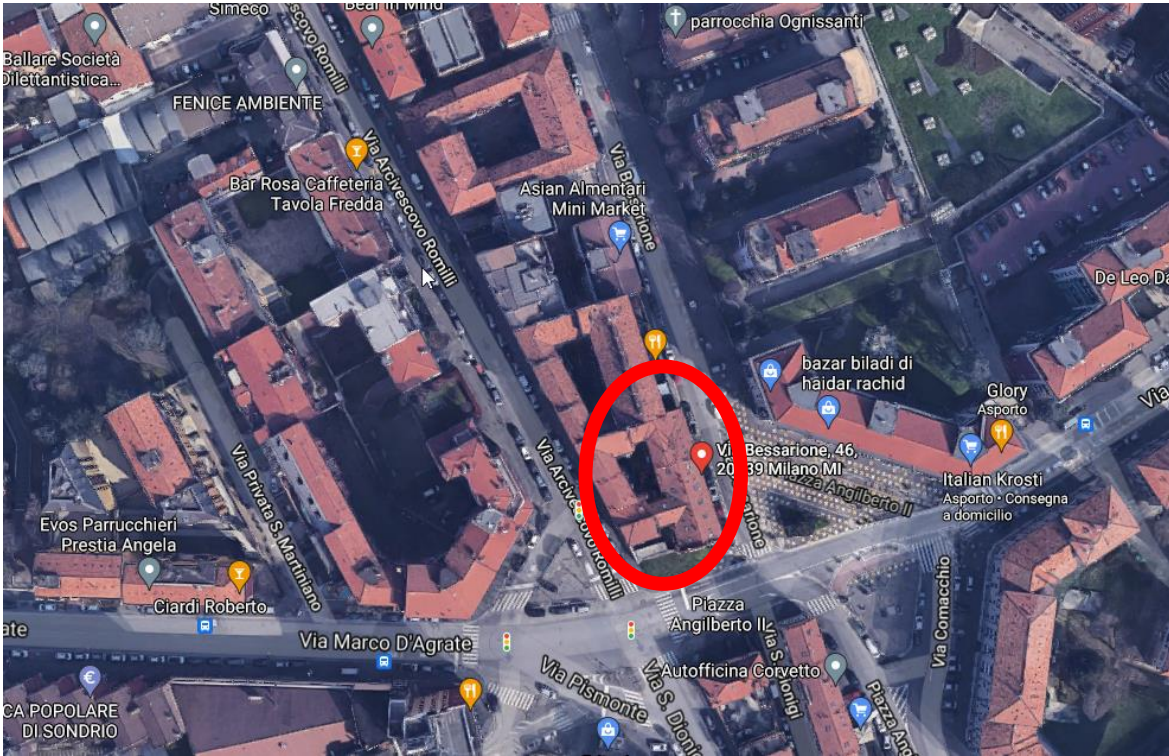

Vista area del fabbricato da Google Maps

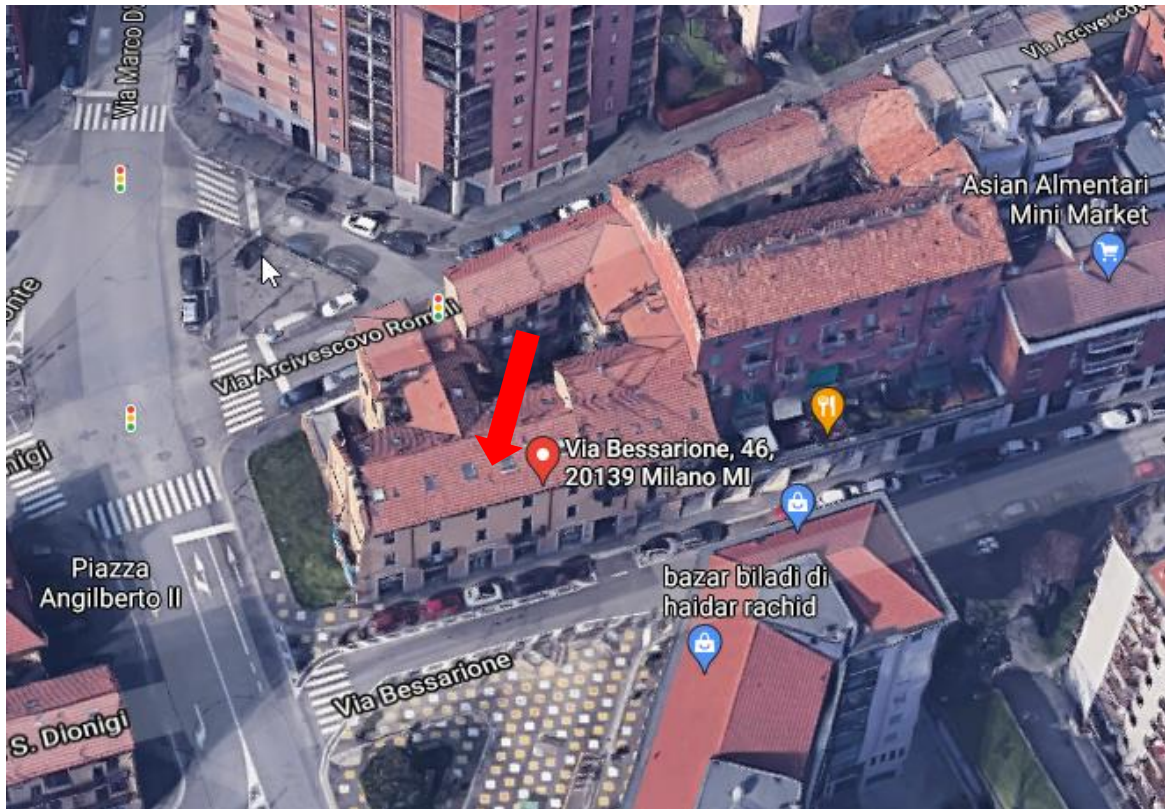

Vista assonometrica del fabbricato da Google Maps



Viste dello stabile da Via Bessarione



Vista portone di ingresso allo stabile



Viste androne

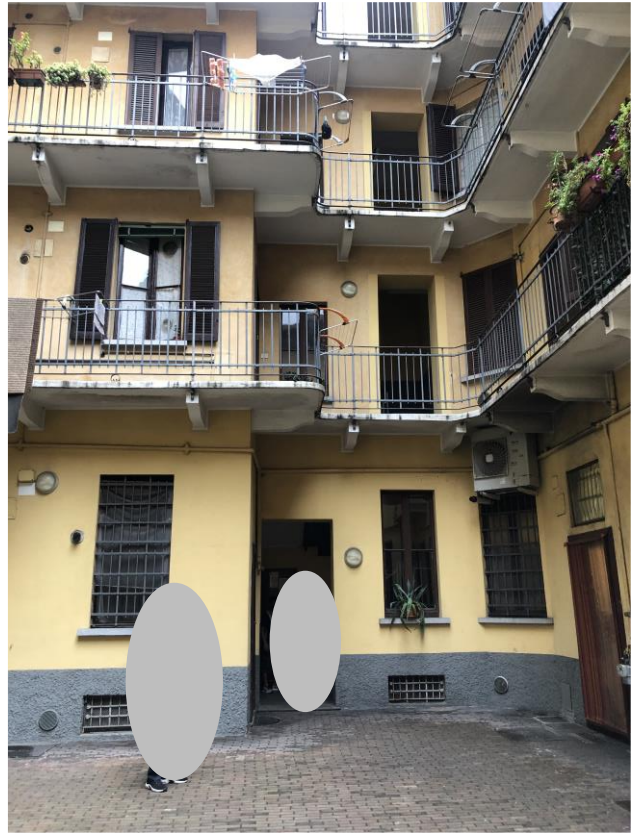

Viste cortile comune

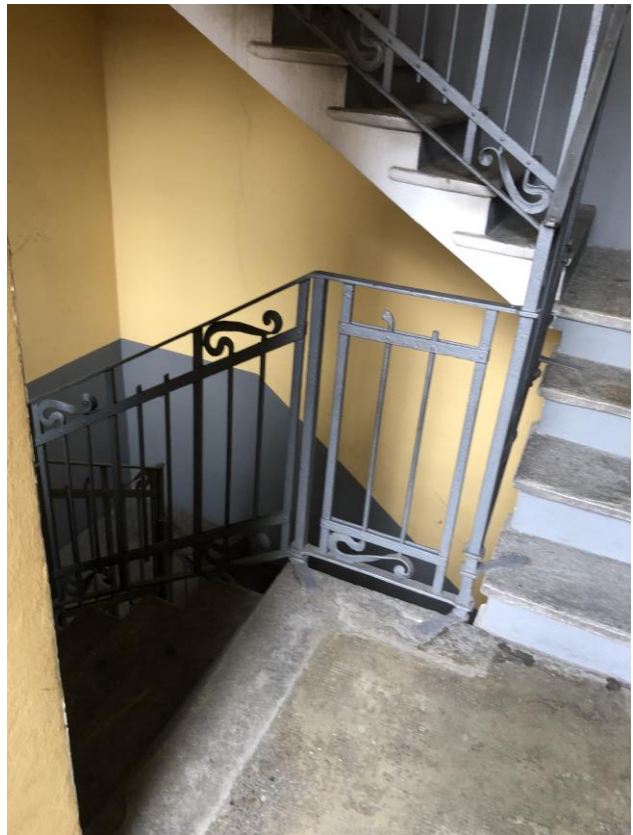

Vista vano scale



Vista porta di ingresso

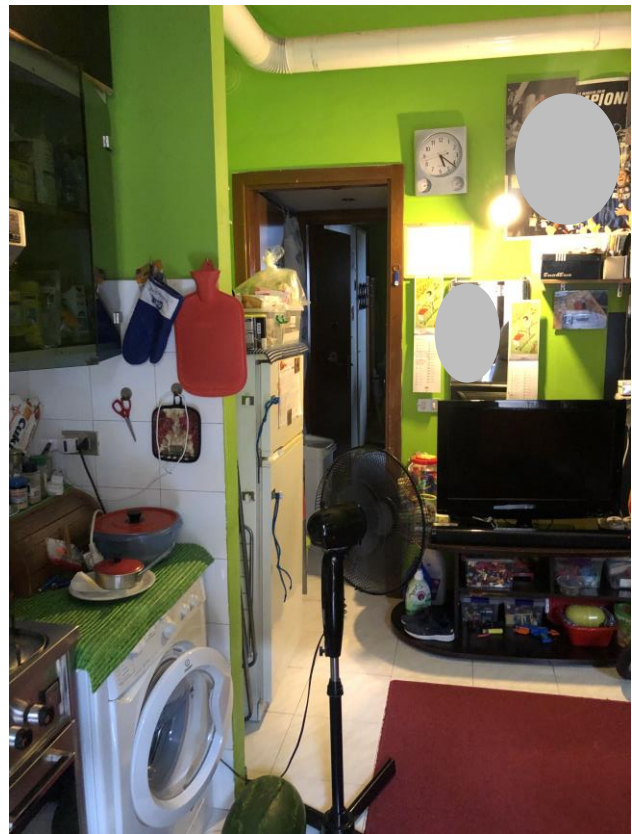

Viste locale giorno/cottura



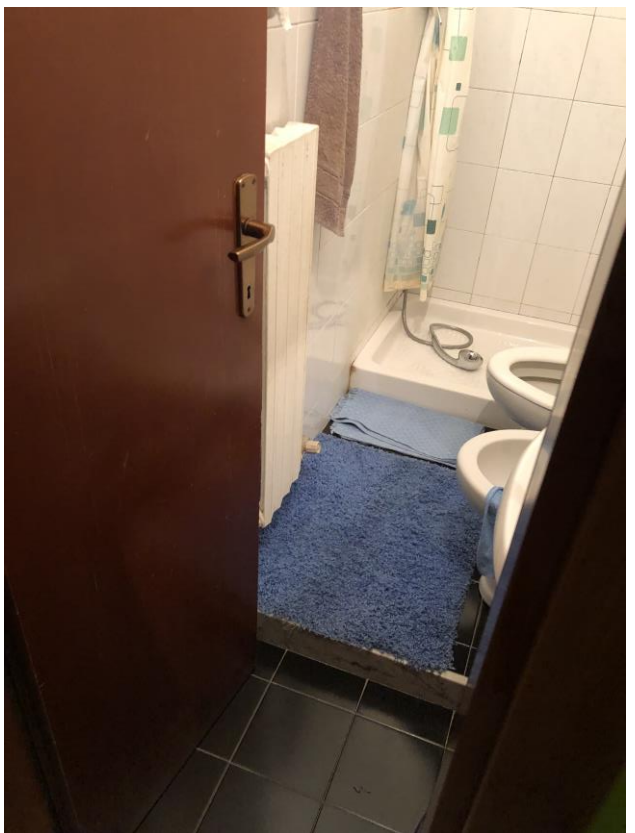
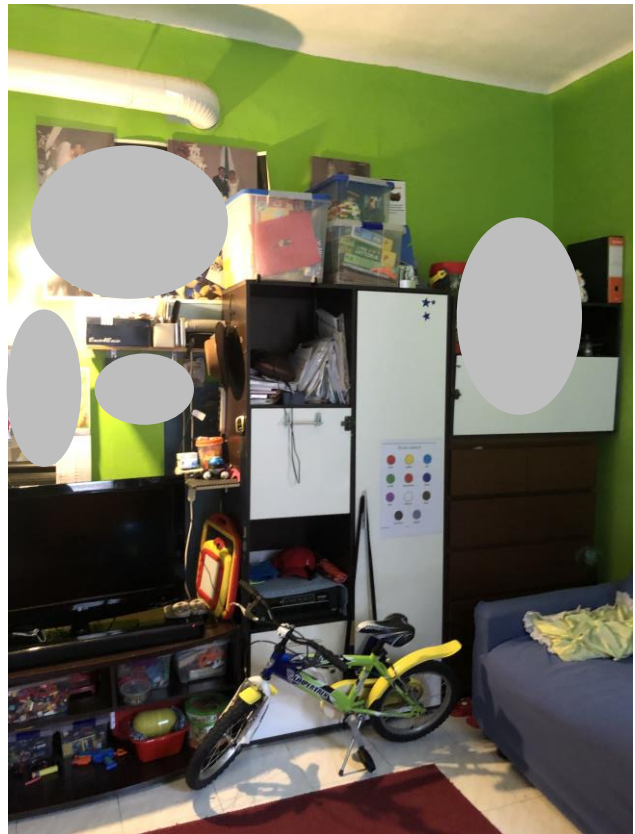

Viste bagno

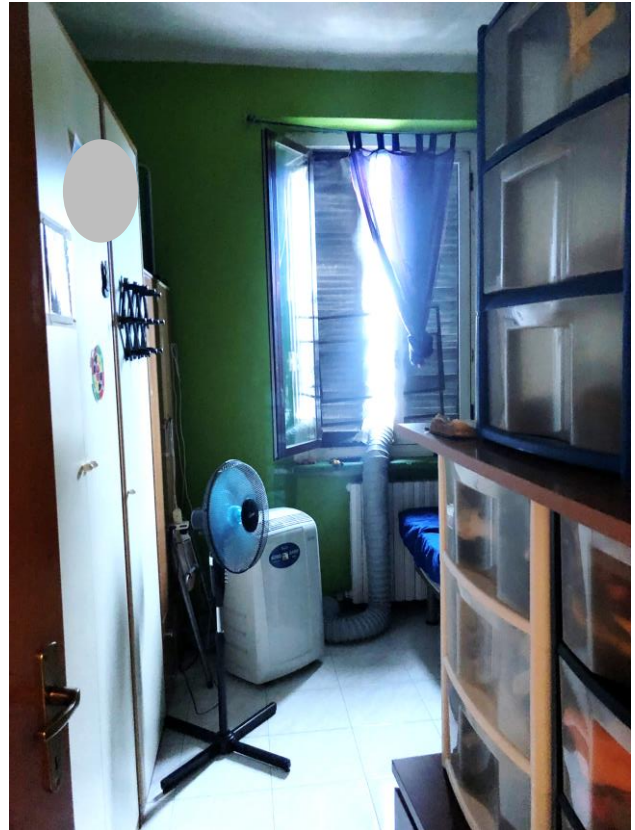

Viste camera





Vista scale alle cantine



Vista porta cantina di pertinenza

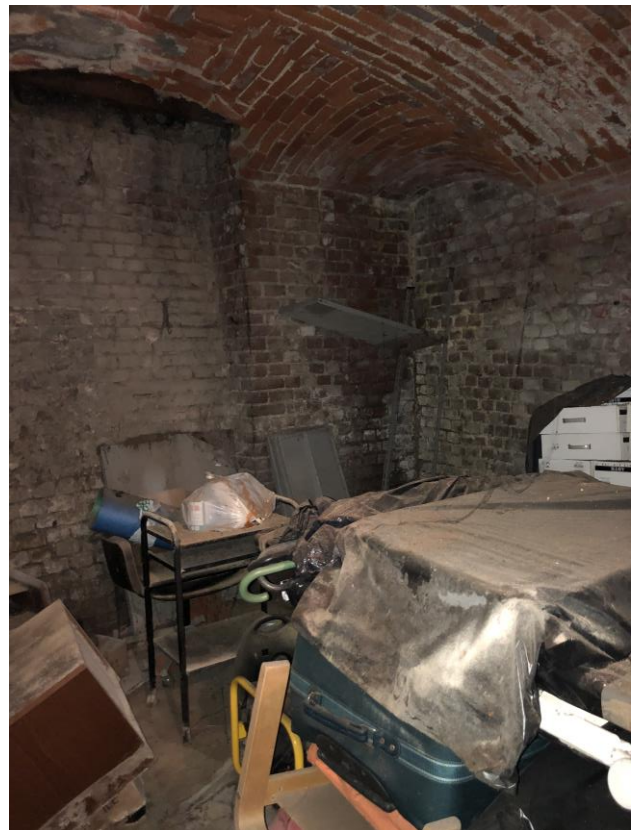

Viste cantina

