

architetto Davide Alfredo Davi

Allegato 17_ immagini



Vista dell'immobile da crocevia a destra via Battisti



Vista da portone di ingresso

architetto Davide Alfredo Davi



Portone di ingresso visto da piano rialzato



Vista delle scale

architetto Davide Alfredo Davi

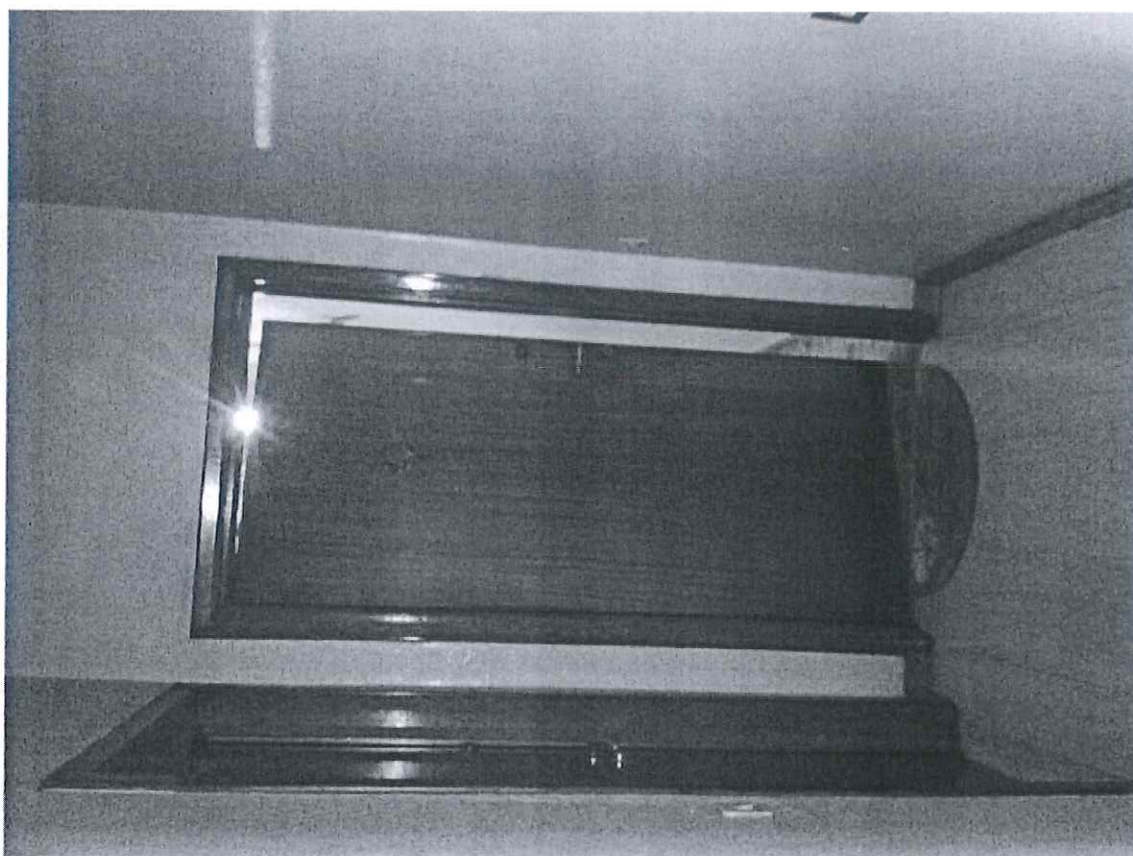

Vista porta di ingresso da spazi comuni

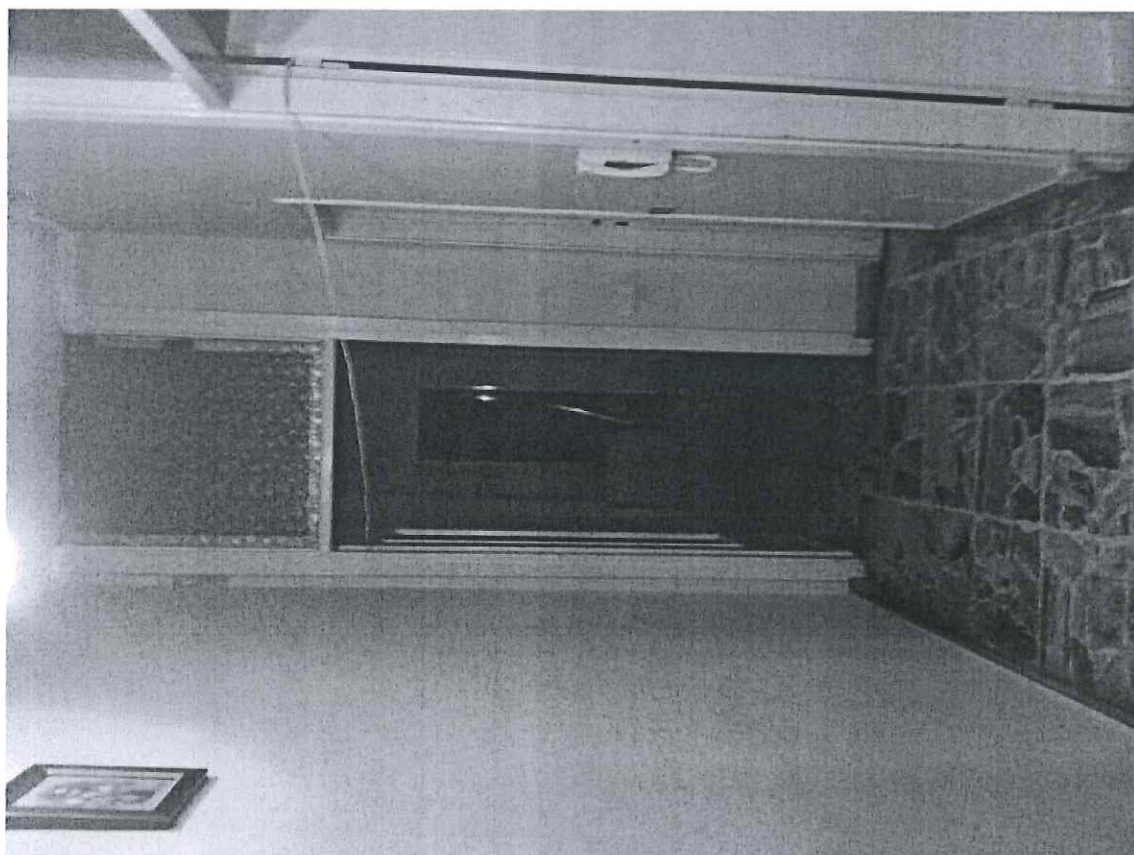

Vista da porta di ingresso

architetto Davide Alfredo Davi



Soggiorno

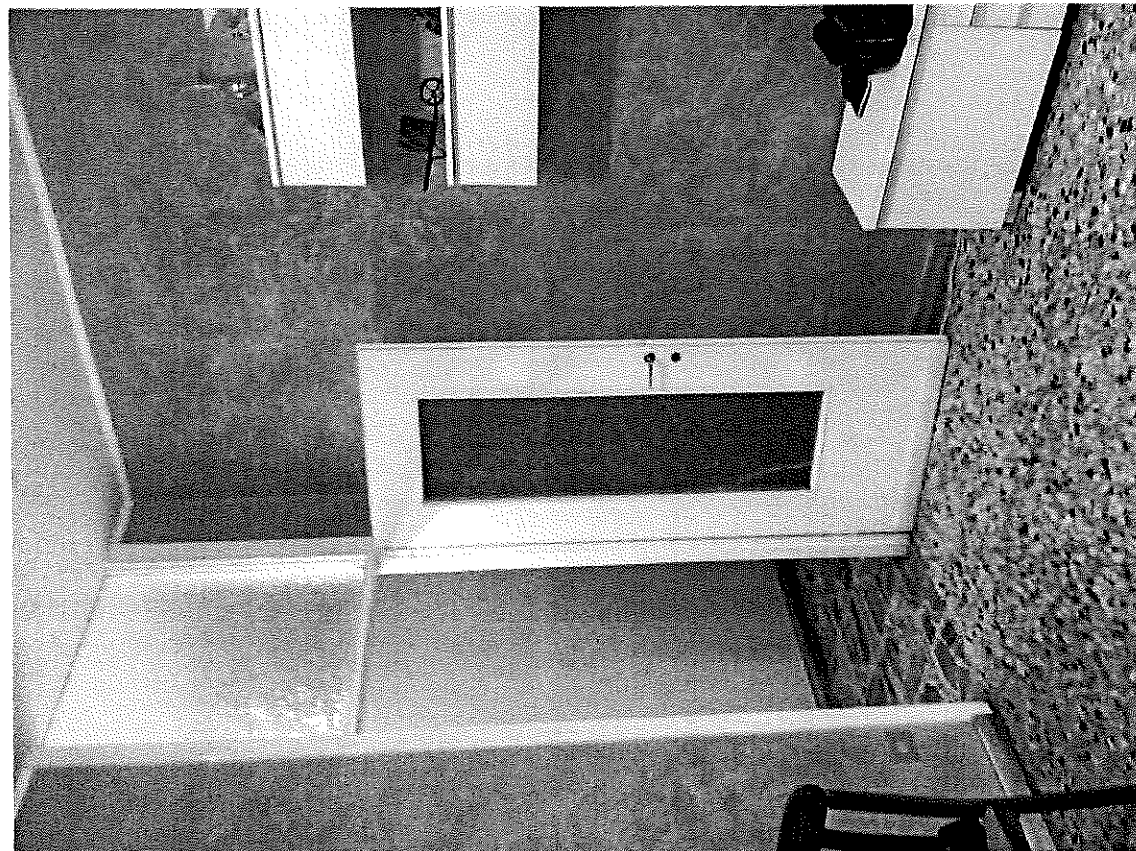

Soggiorno

architetto Davide Alfredo Davi

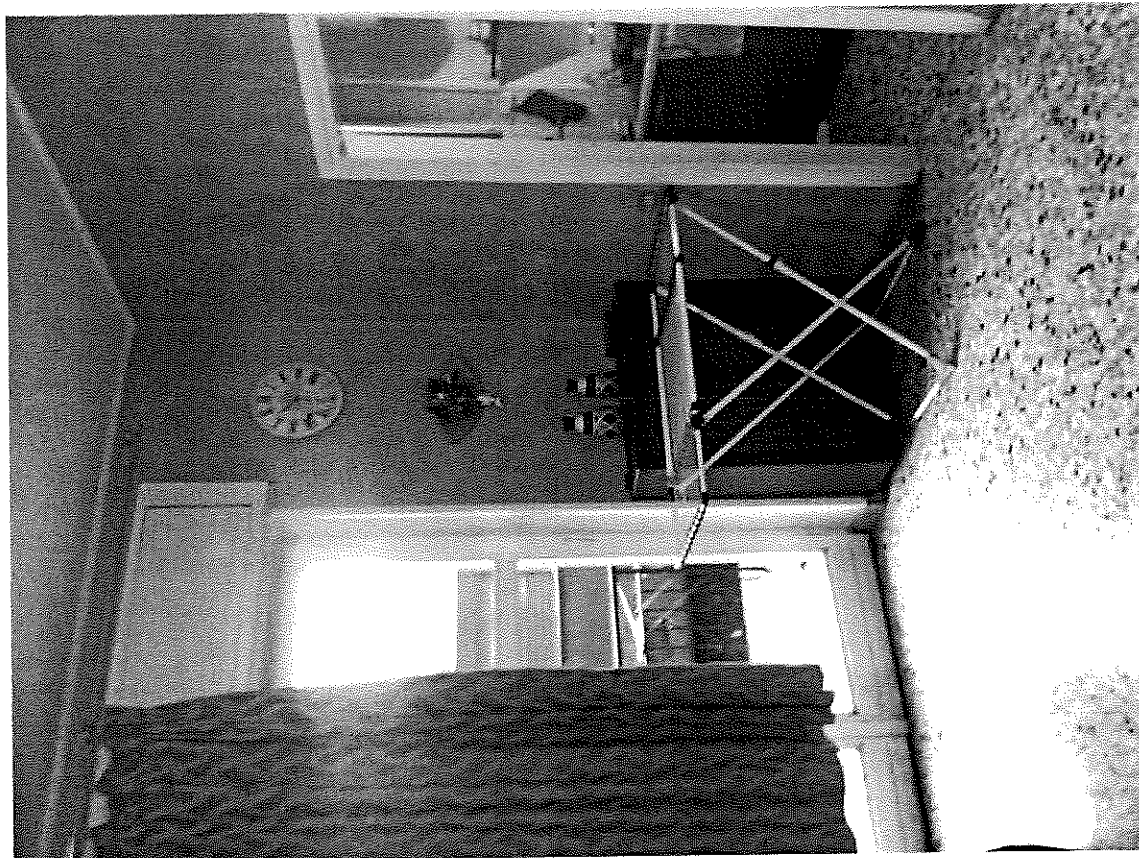

Soggiorno

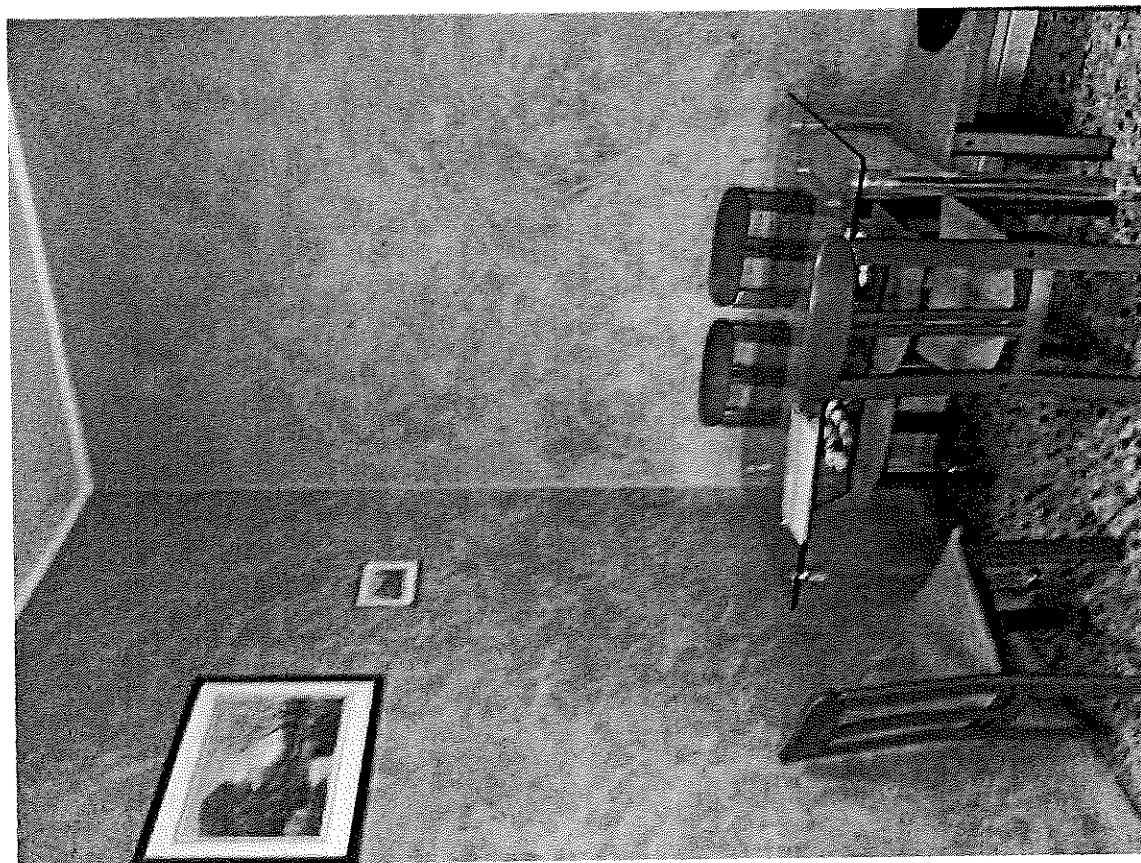

Soggiorno

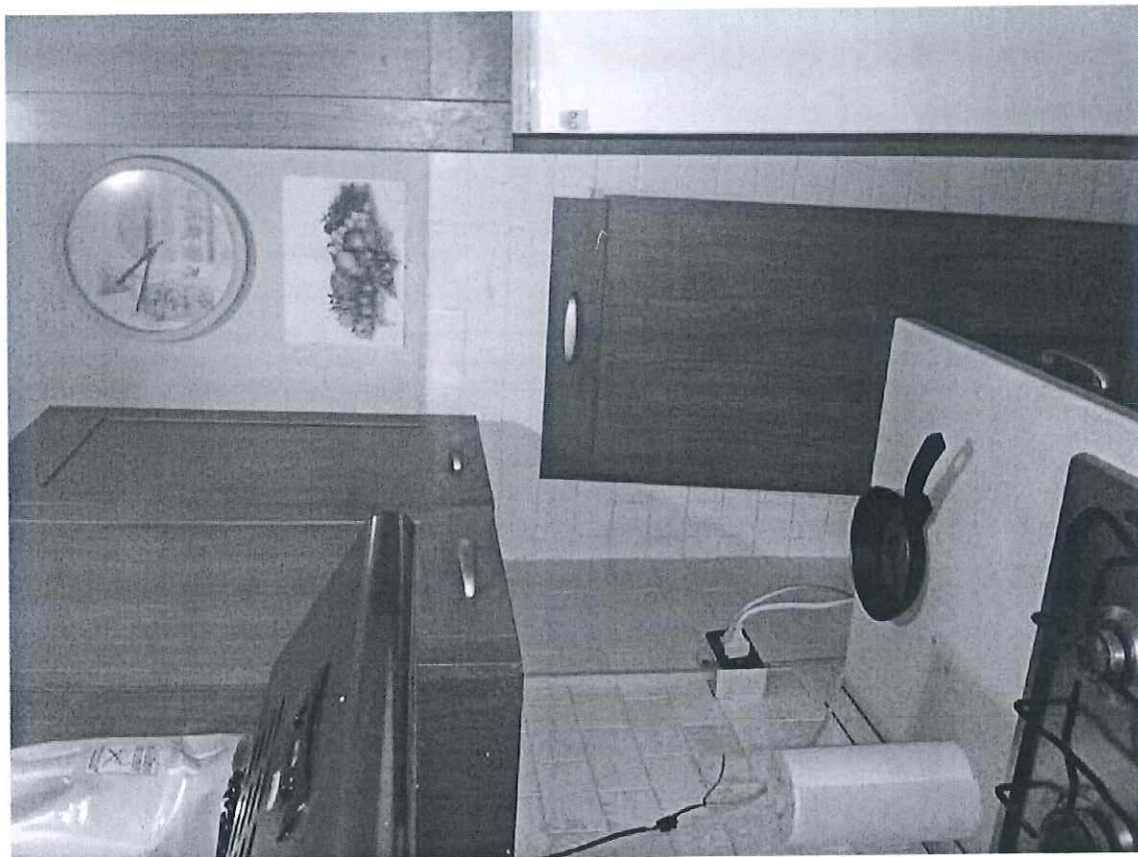

Spazio cottura



Dettaglio serramento

a r c h i t e t t o D a v i d e A l f r e d o D a v i

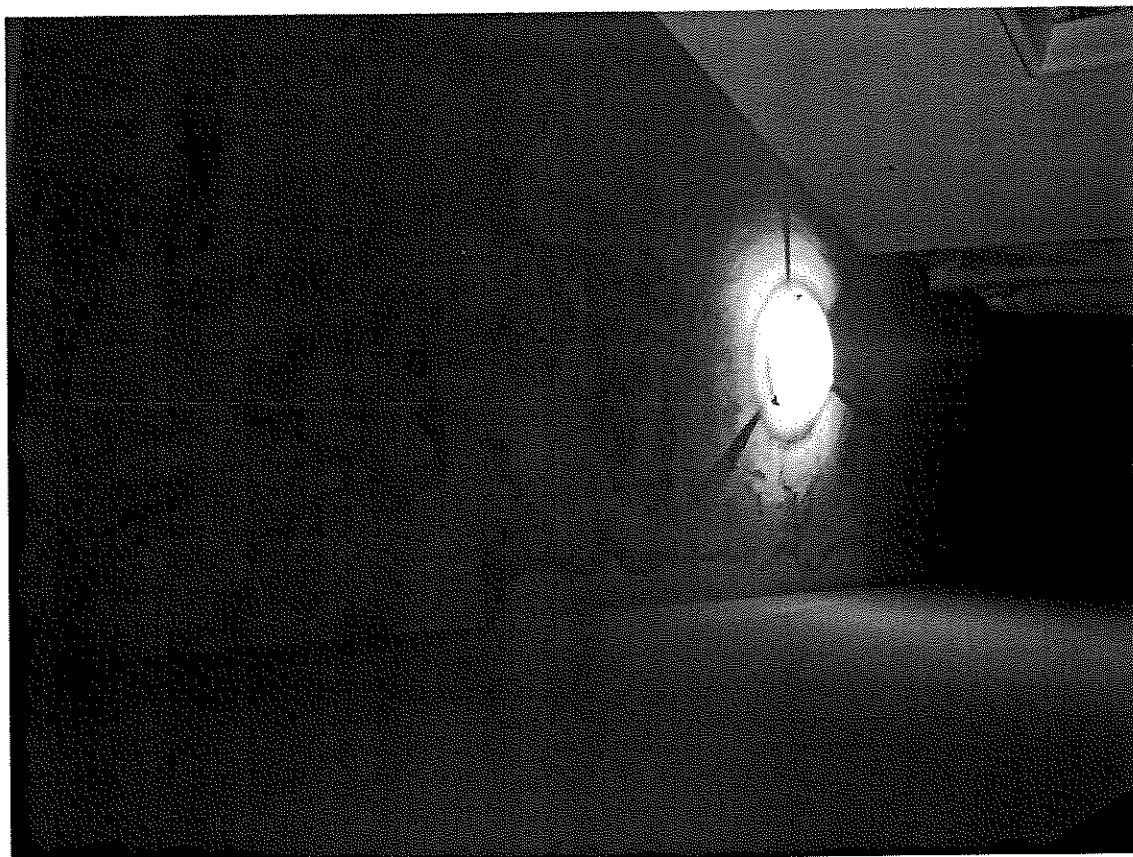

Bagno dettaglio perdita acqua su plafone

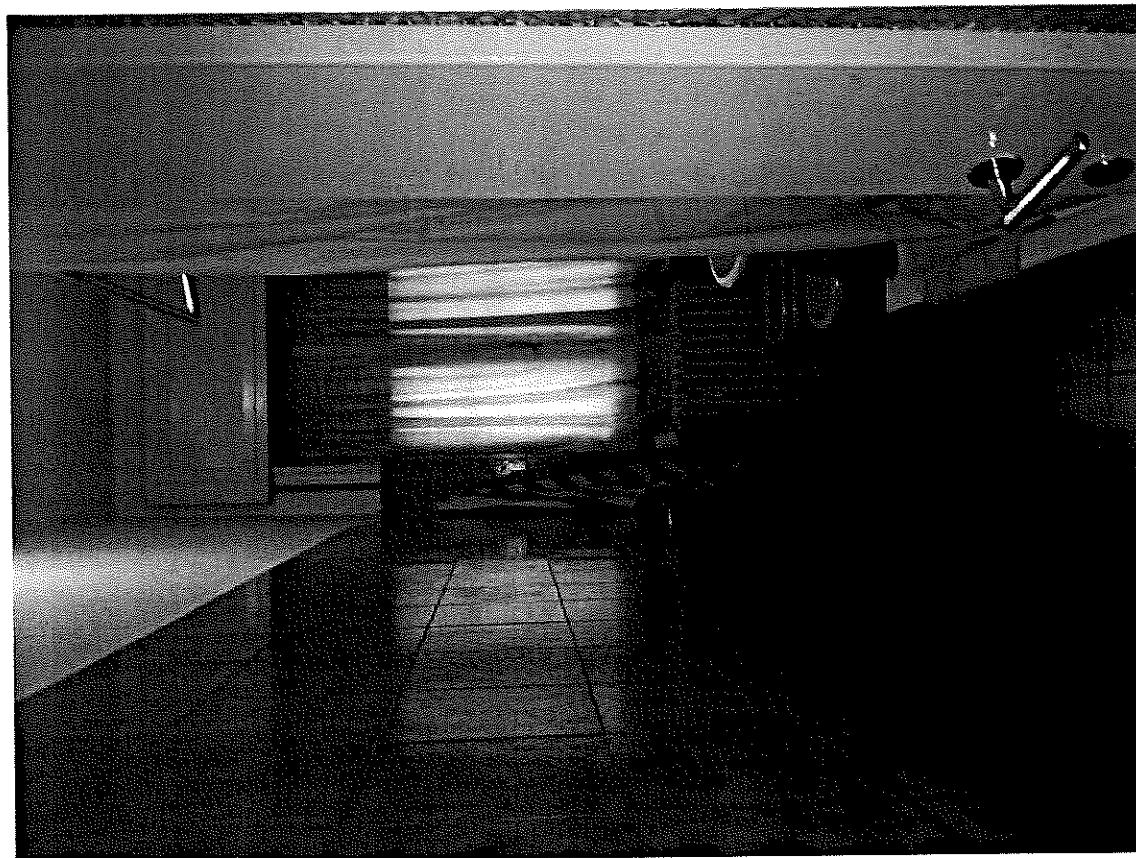

Bagno

architetto Davide Alfredo Davi

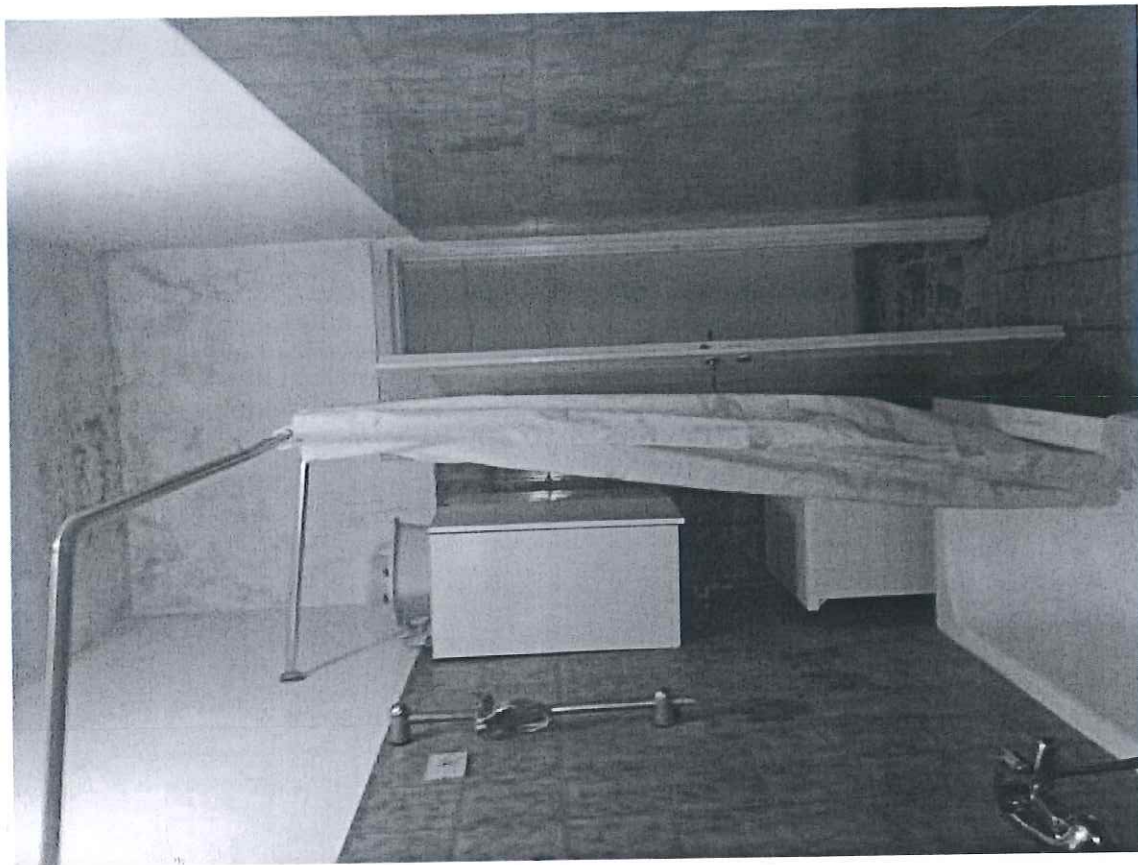

Bagno

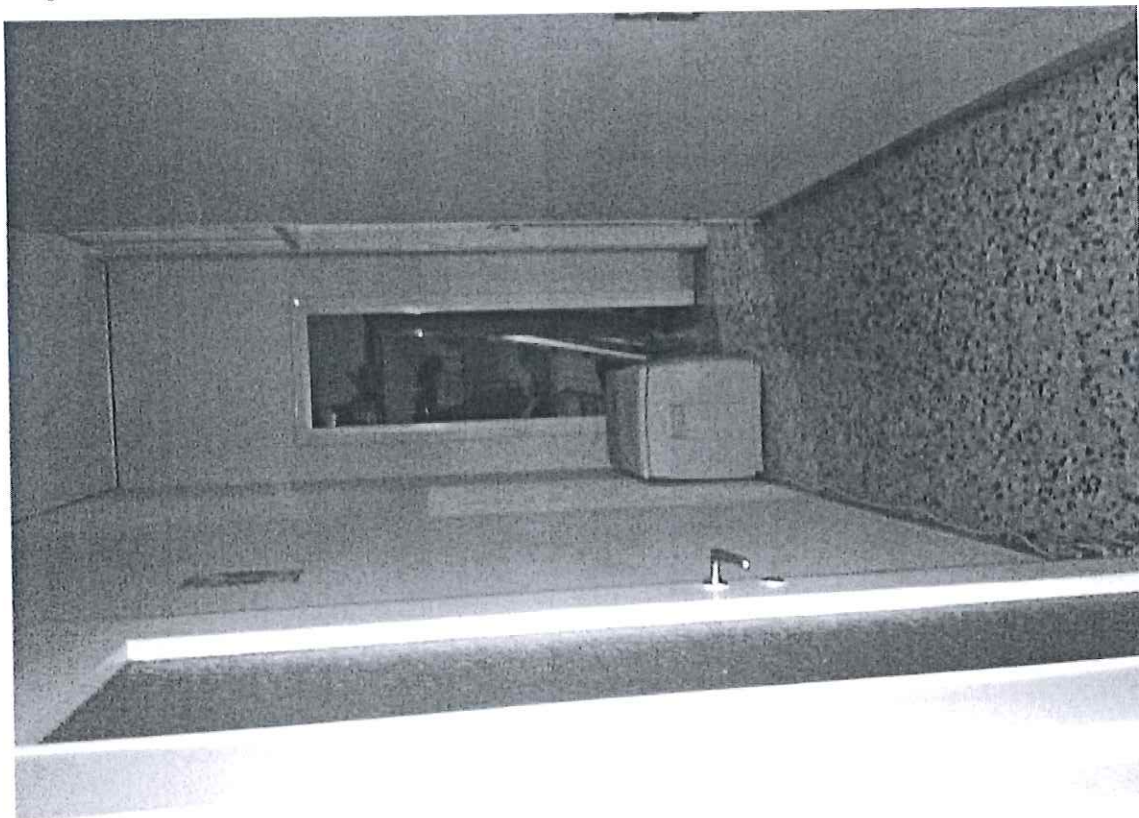

Corridoio in fondo sgabuzzino

architetto Davide Alfredo Davi

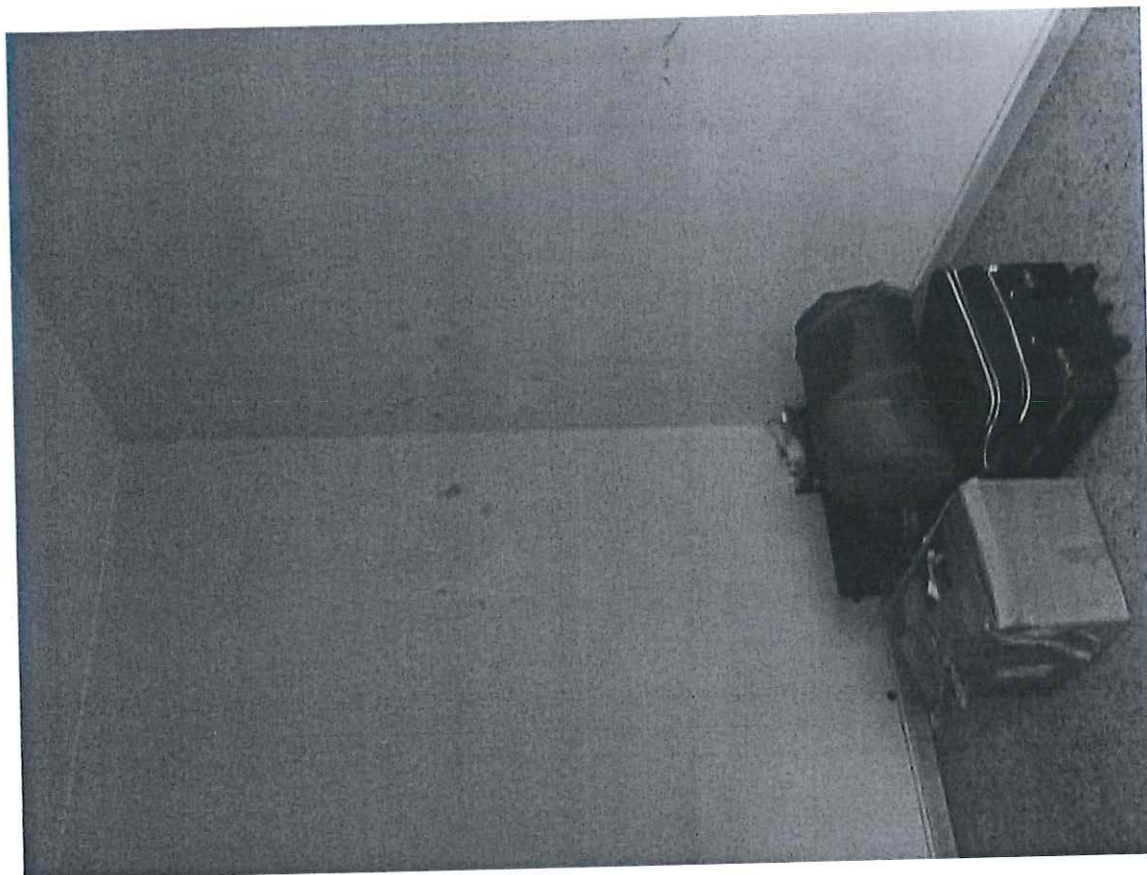

Stanza da letto

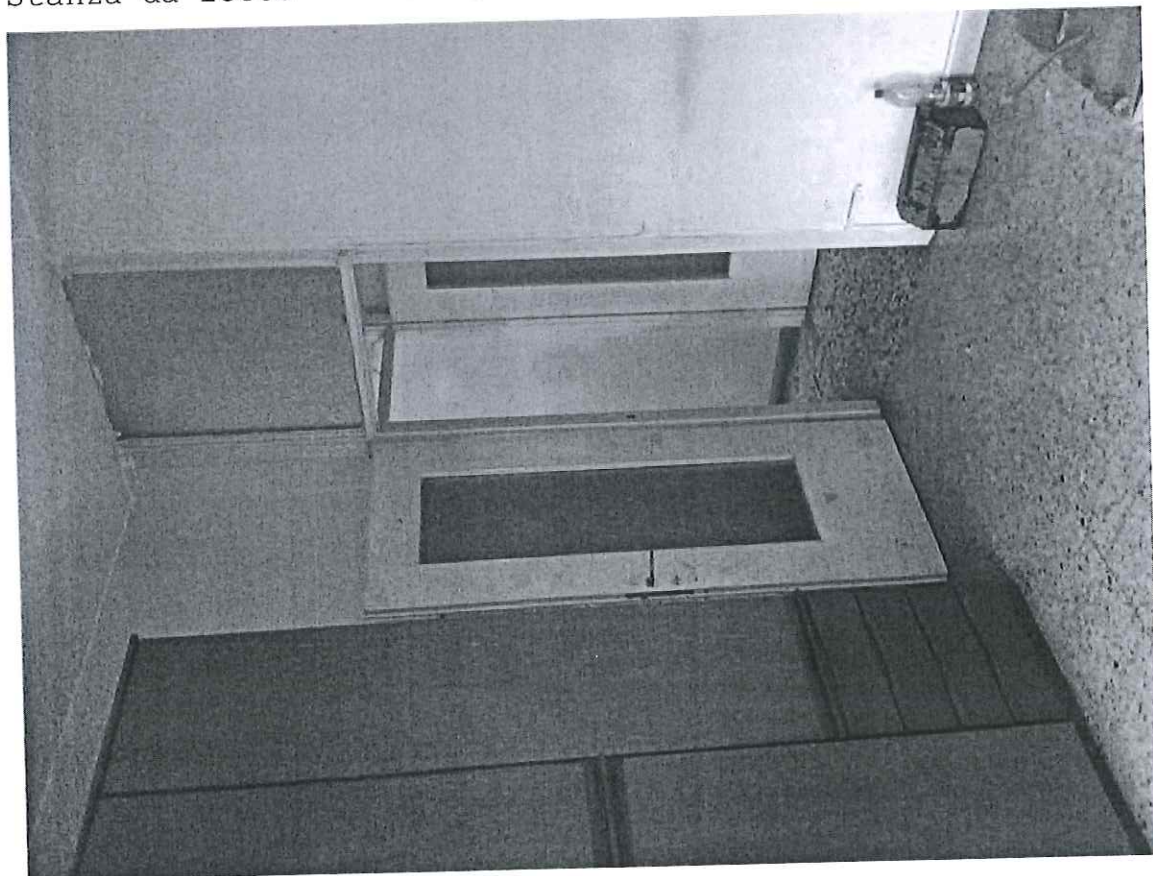

Stanza da letto

architetto Davide Alfredo Davi



Stanza da letto



Stanza da letto

a r c h i t e t t o D a v i d e A l f r e d o D a v i



Stanza da letto



Stanza da letto

architetto Davide Alfredo Davi

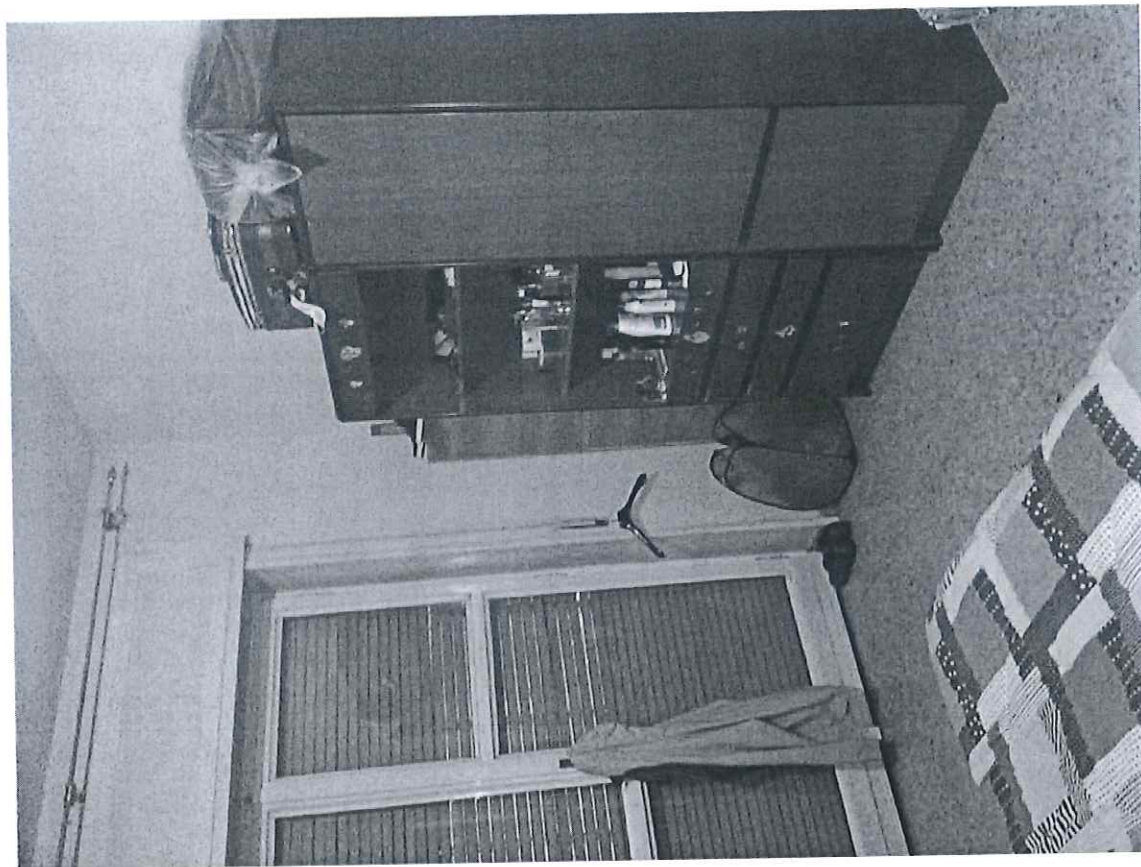

Stanza da letto



Porta di ingresso vista da fondo corridoio

architetto Davide Alfredo Davi

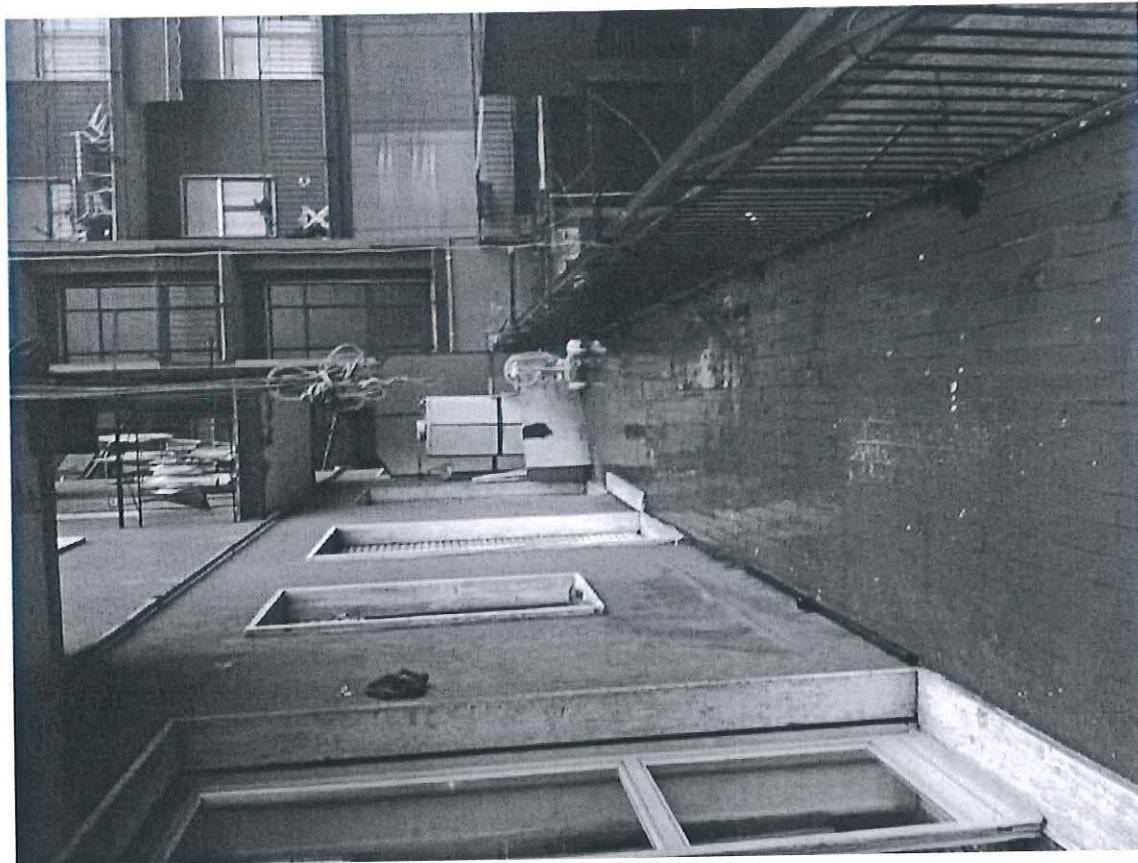

Balcone

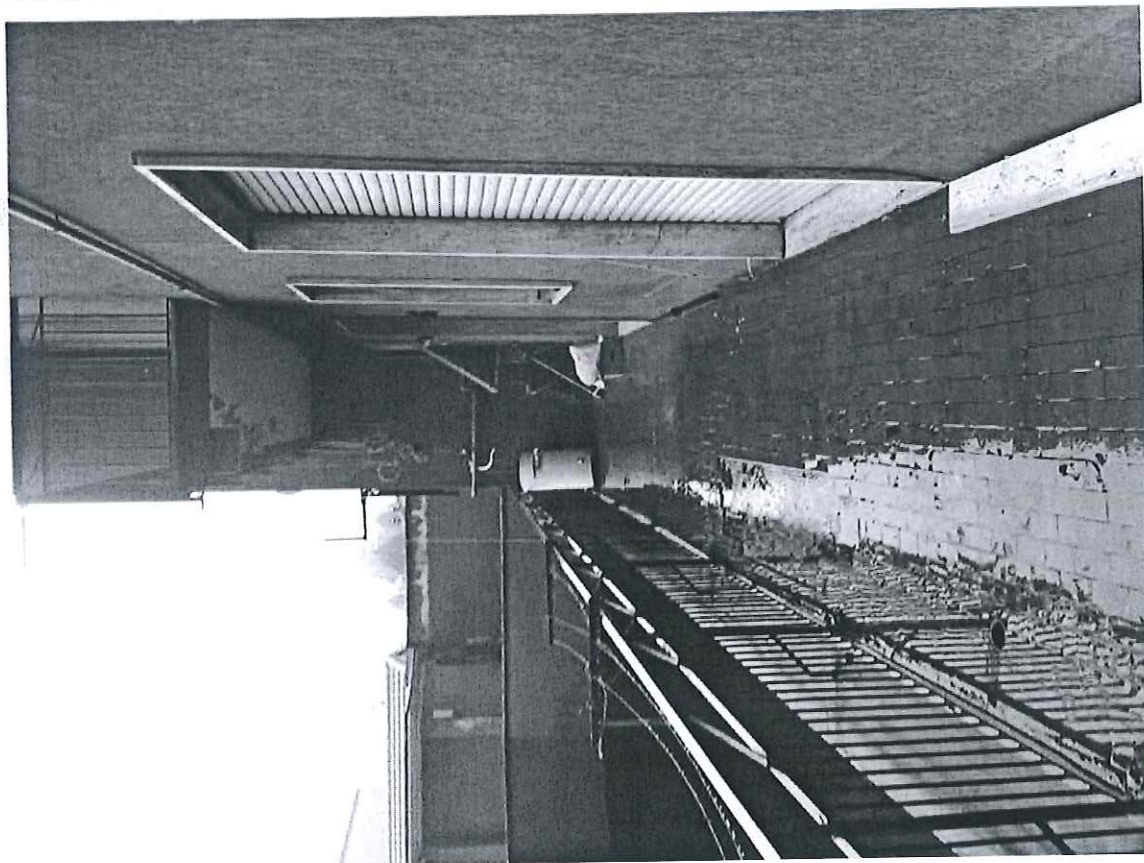

Balcone

architetto Davide Alfredo Davi

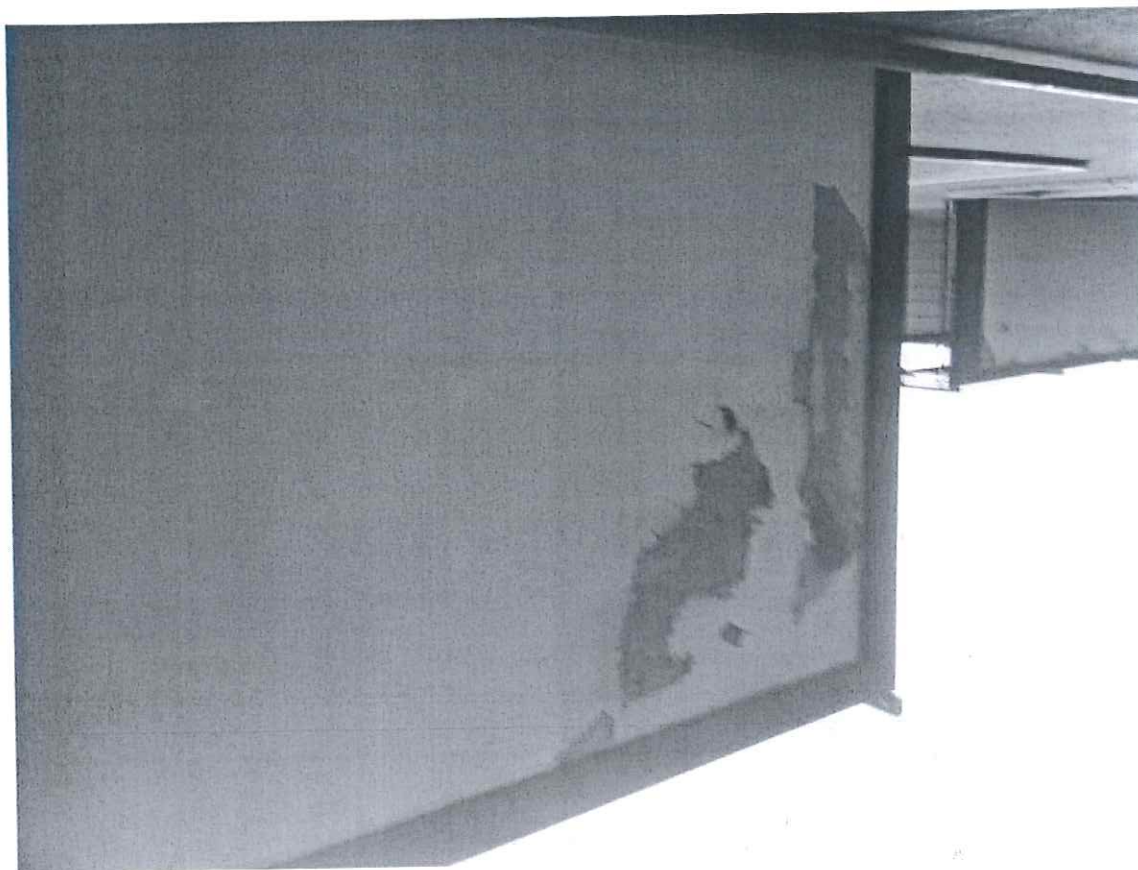

Celino balcone

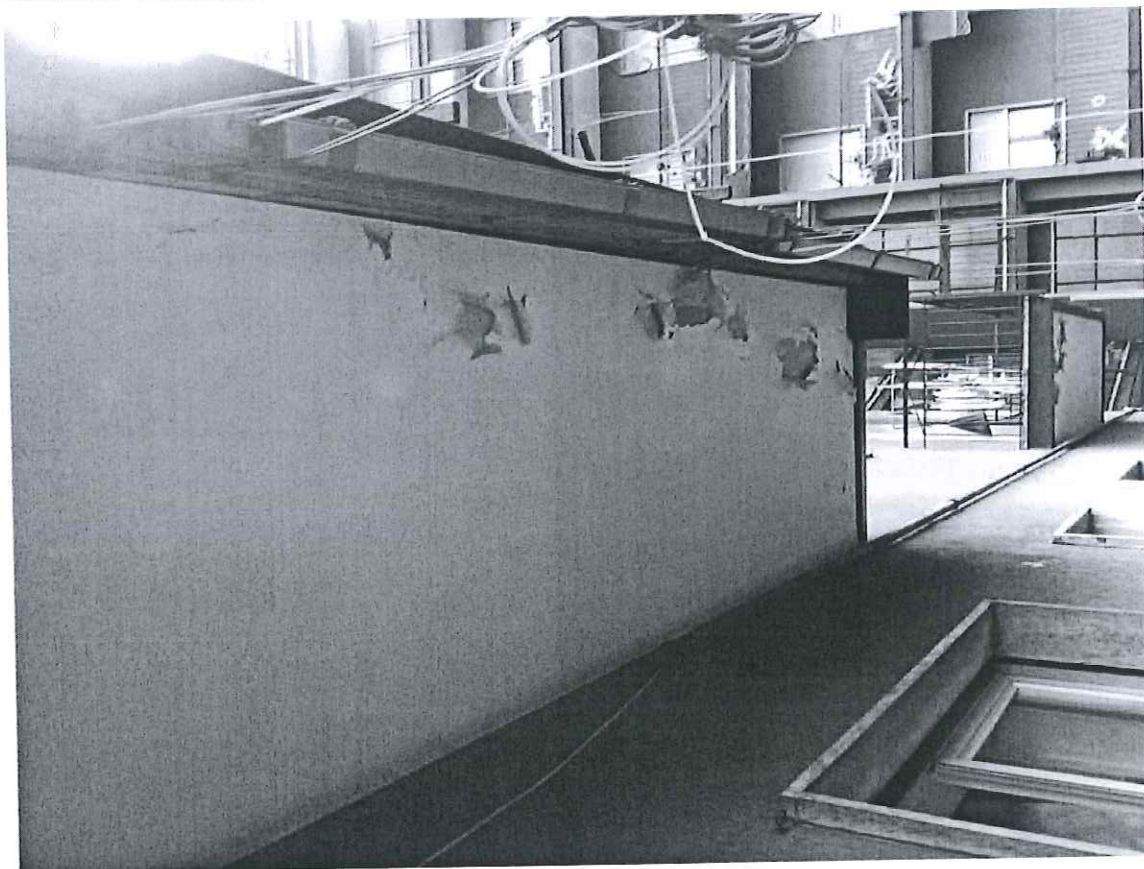

Celino balcone



Dettaglio sostituzione vetro

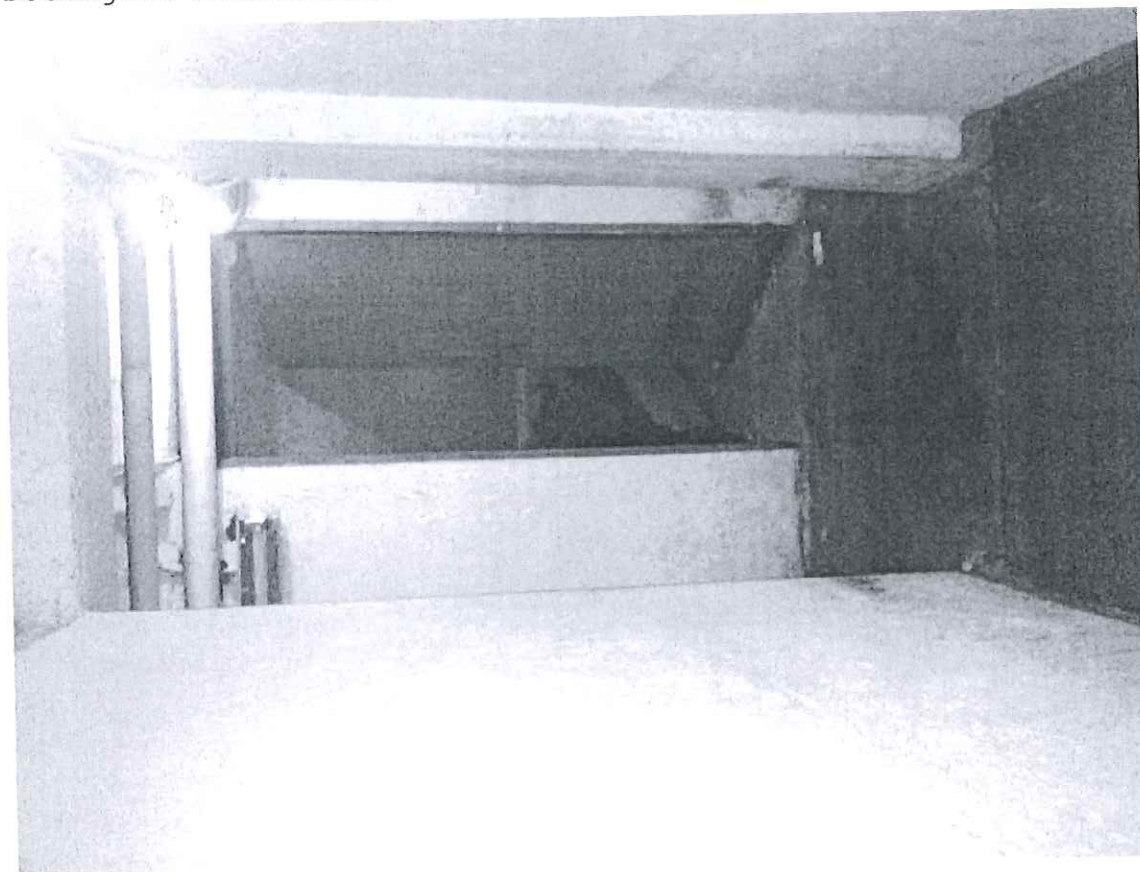

Porta esterna cantina

architetto Davide Alfredo Davi



Interno cantina



Box

architetto Davide Alfredo Davi



Box



Interno box