

Immobile in via S. Faustino, 6 Milano: complesso fronte strada

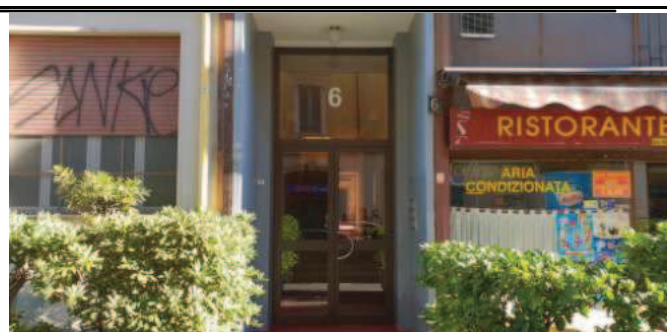

Immobile in via S. Faustino, 6 Milano: portone di ingresso allo stabile

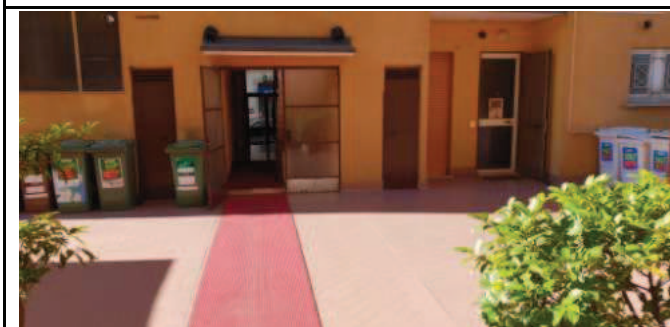

Immobile in via S. Faustino, 6 Milano: cortile interno

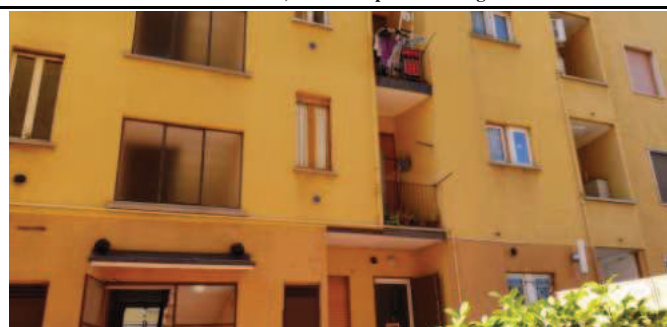

Immobile in via S. Faustino, 6 Milano: complesso fronte interno

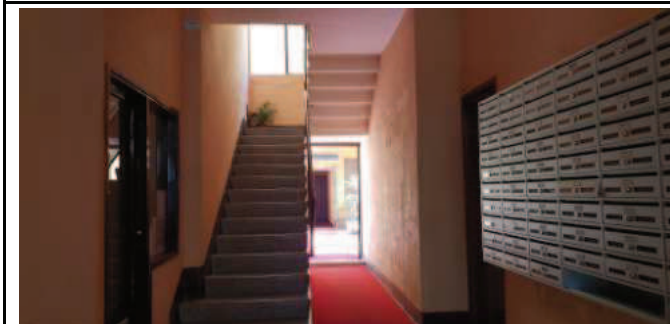

Appartamento pignurato - scala A

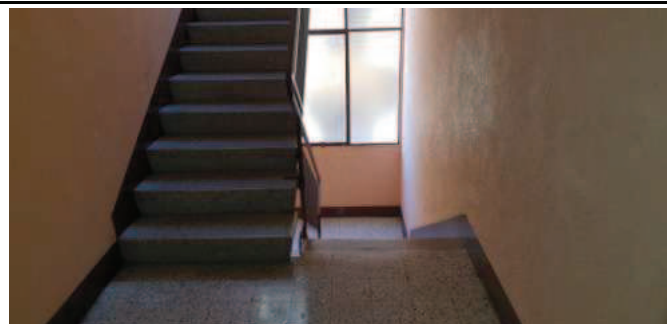

Appartamento pignurato - vano scala A



Appartamento pignurato - porta accesso appartamento



Appartamento pignurato - ingresso appartamento

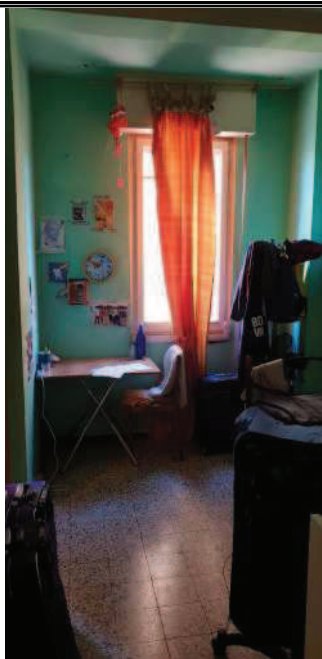

Appartamento pignorato - cucina



Appartamento pignorato - cucinotto

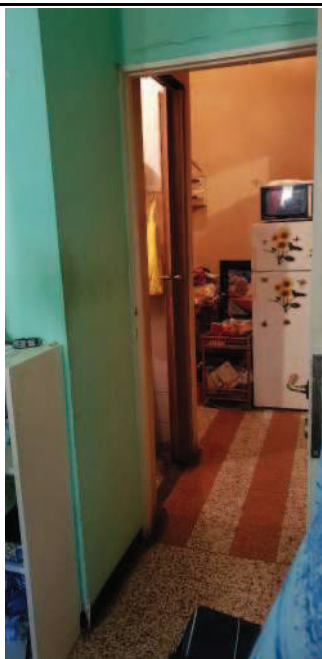

Appartamento pignorato - ingresso cucinotto

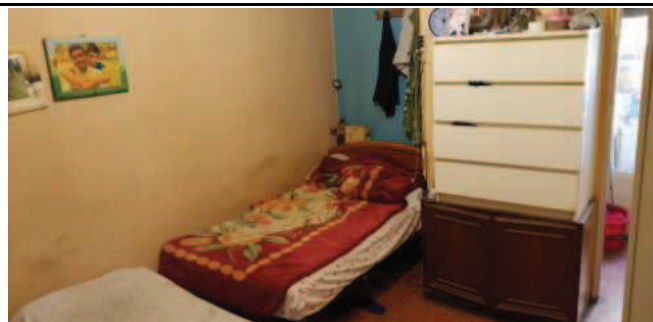

Appartamento pignorato - camera

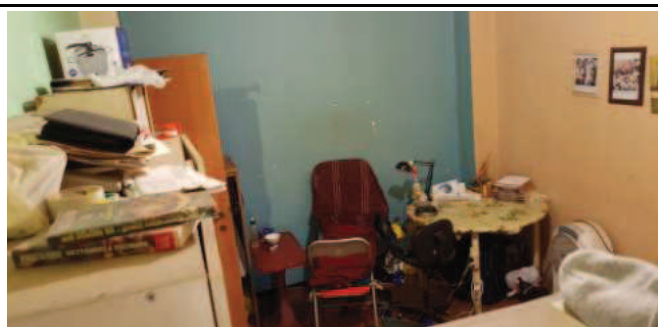

Appartamento pignorato - camera altra foto

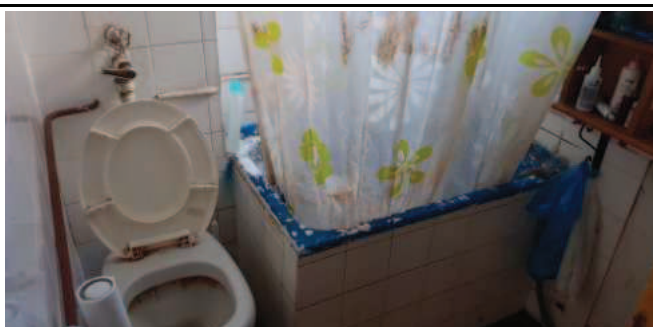

Appartamento pignorato - bagno



Appartamento pignorato - corridoio piano interrato cantinato

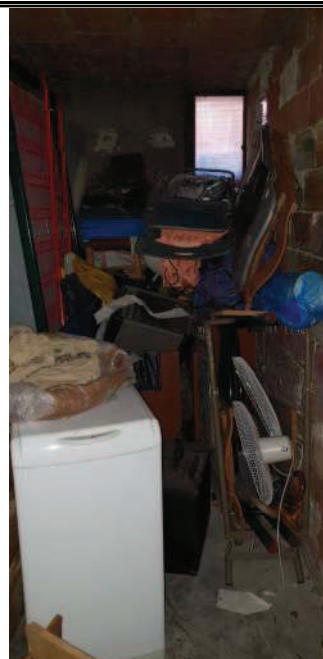

Appartamento pignorato - interno cantina pertinenziale

Milano, gennaio 2019

il perito estimatore
dott. ing. Gianluca Gesualdo