



**TRIBUNALE DI MILANO**  
PROCEDURA DI ESECUZIONE IMMOBILIARE  
R.G.E. 711/2016 Giudice delle esecuzioni: **dott. ssa Silvia VAGHI**

**FASCICOLO FOTOGRAFICO  
ALLEGATO ALLA PERIZIA  
DELL'ESPERTO**

**Lotto 05: 5A+5B+5C: > sub 17/31/46**

**Esperto alla stima:** arch. Emanuele Bianchi  
**Codice fiscale:** BNCMNL62C13F205K  
**Studio in:** via Terragni 31 - 20148 Milano  
**Telefono:** 02-39216114  
**Fax:** 02-700550809  
**Email:** [ebianchiarch@gmail.com](mailto:ebianchiarch@gmail.com)  
**Pec:** [emanuele.bianchi@pct.pecopen.it](mailto:emanuele.bianchi@pct.pecopen.it)



Foto -POSIZIONE via Carlo Montanari, 15 Bollate rispetto a Milano





Foto 2\_3 Aerofotogrammetria zona via Montanari, 15 + planimetria generale



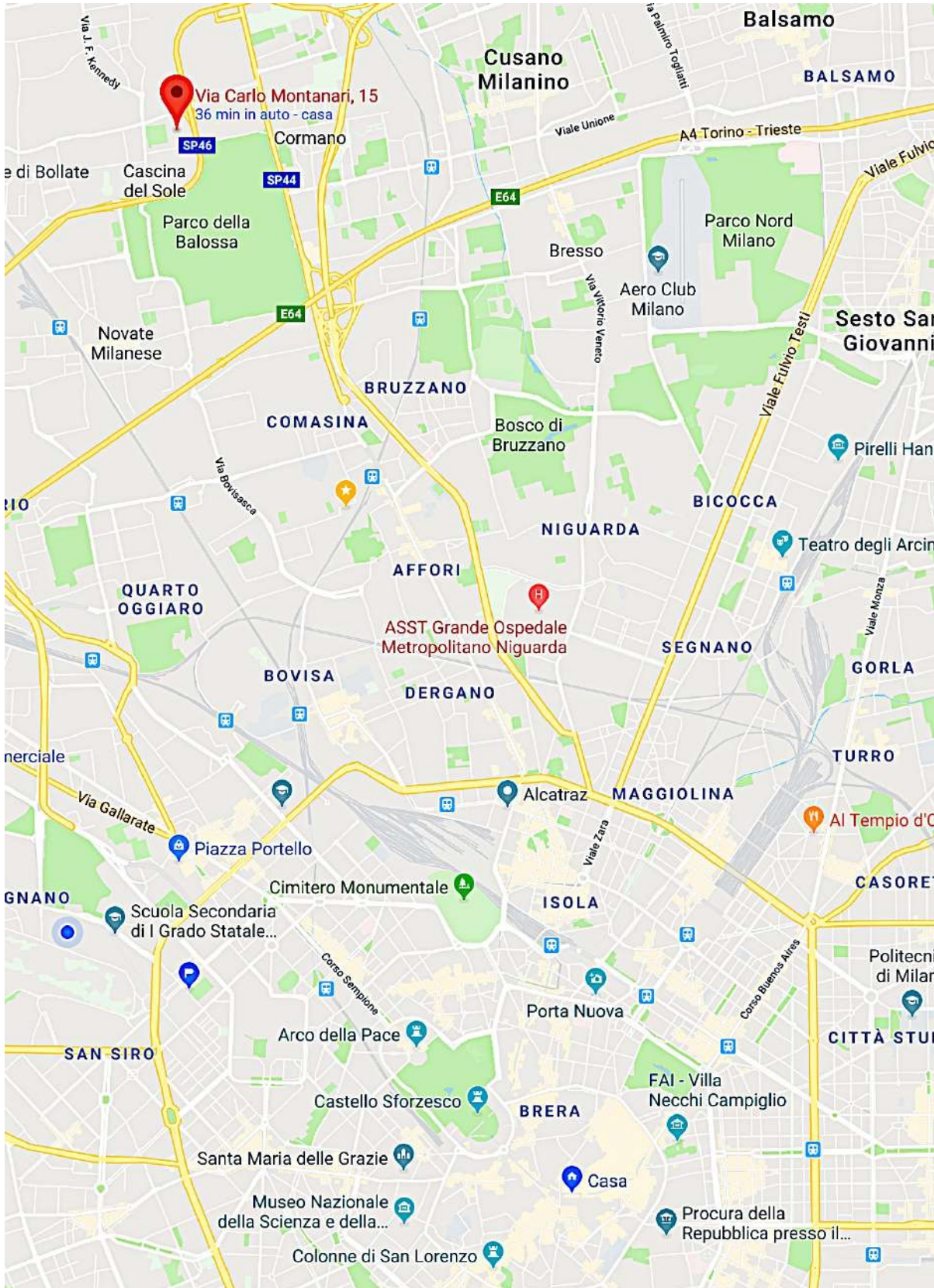

Foto 4 -7 VISTE ESTERNE DELL'EDIFICIO



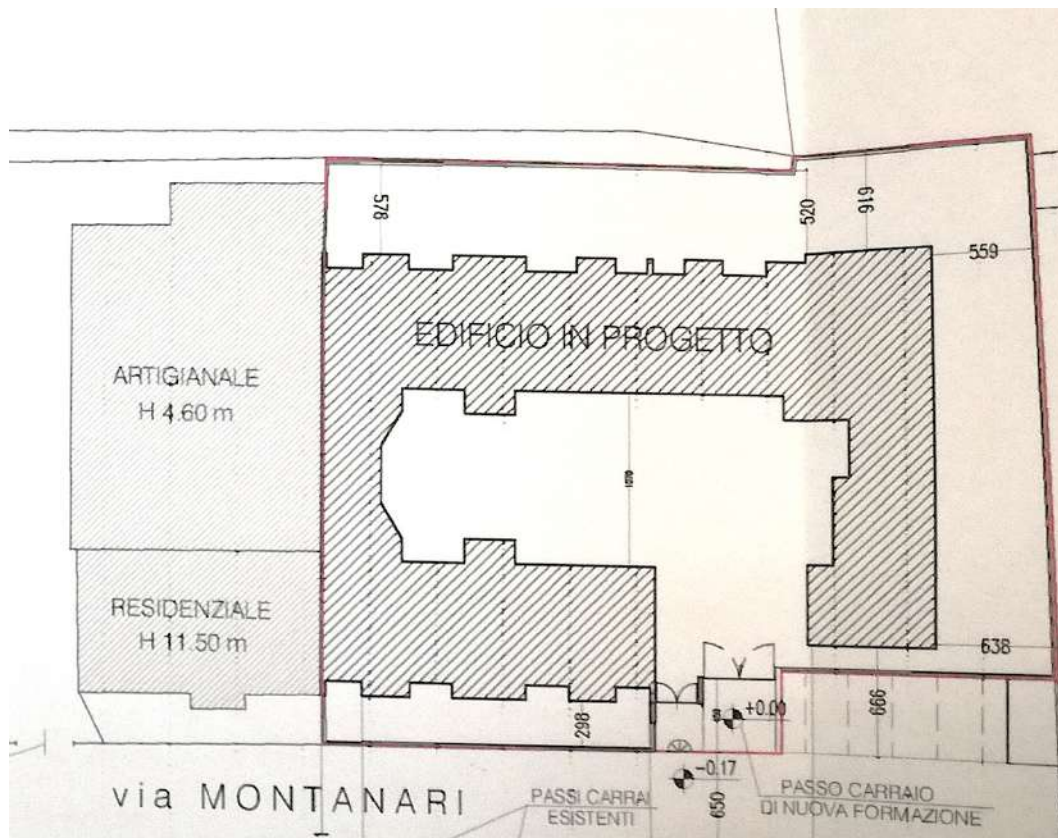

Foto 8 - 10CORSELLO BOX – SCALE COMUNI – CORRIDOIO CANTINE





Foto 11 -18 - viste interne appartamento SUB

← 17 (passaggio abusivo)



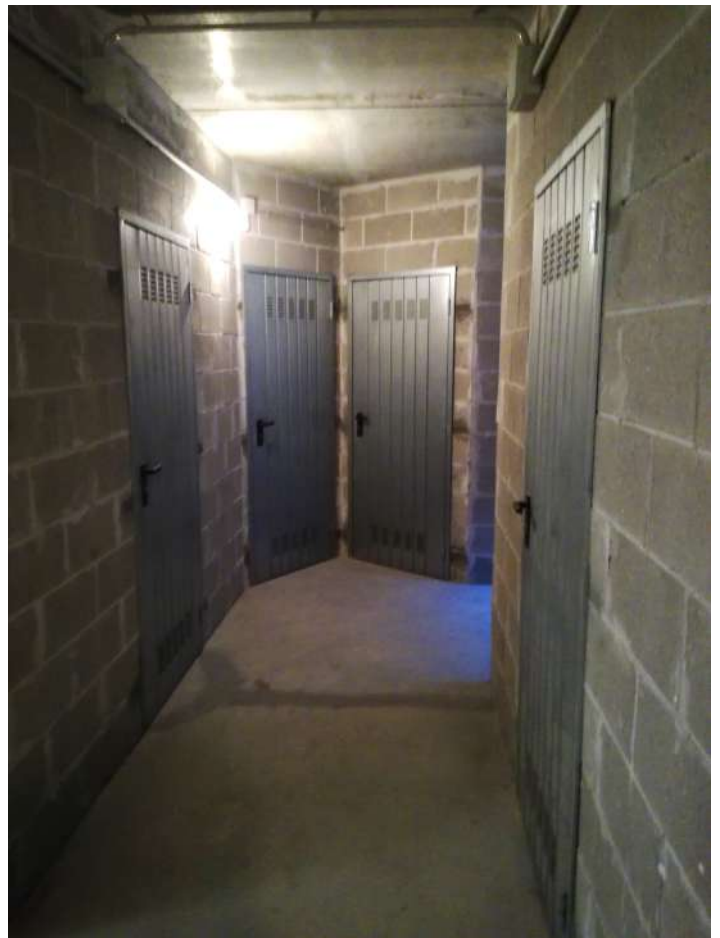
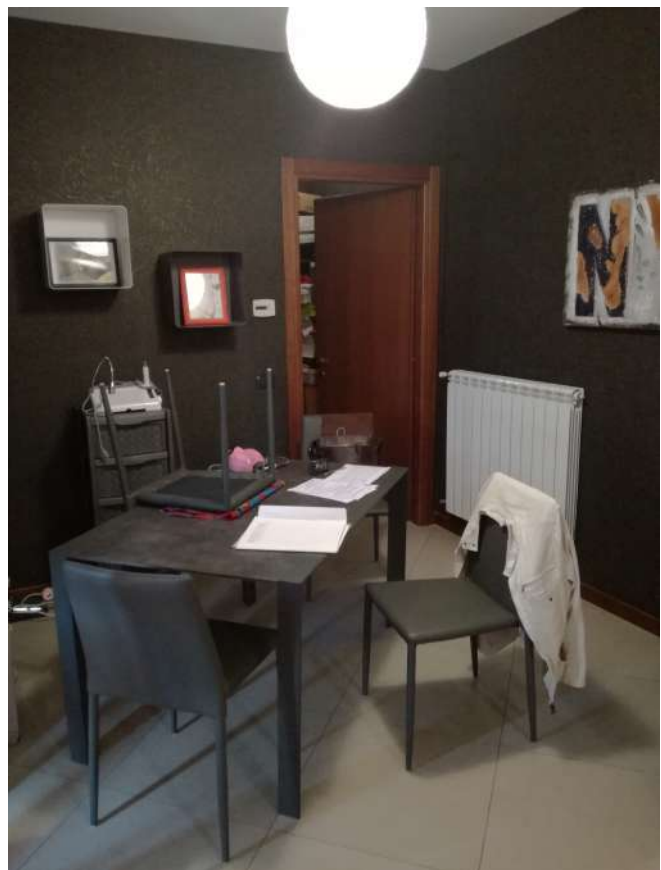



Foto 19 - Ripostiglio con aumento Slp 20,21 terrazzo



20,21 terrazzo

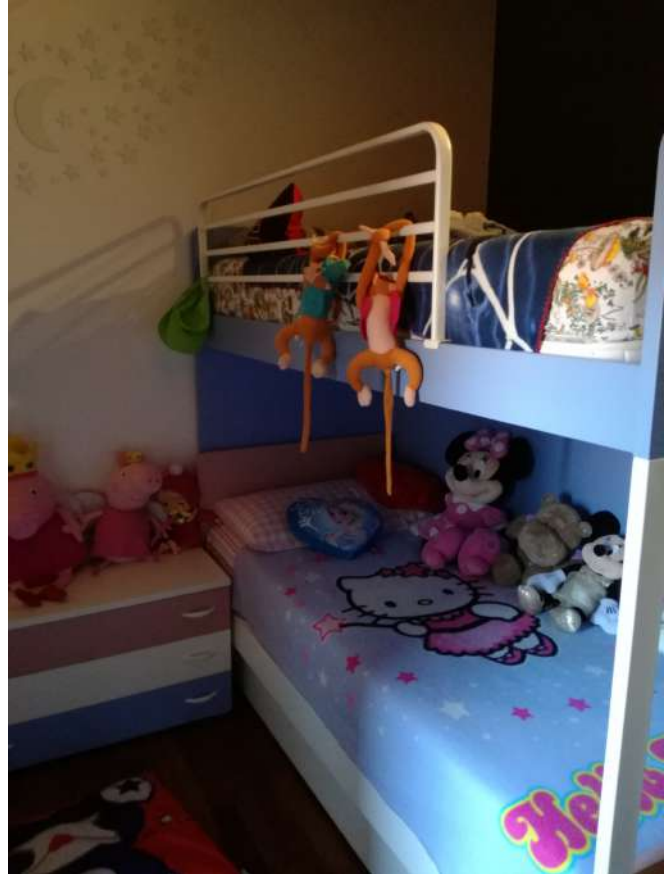





Foto 2-split condizionamento

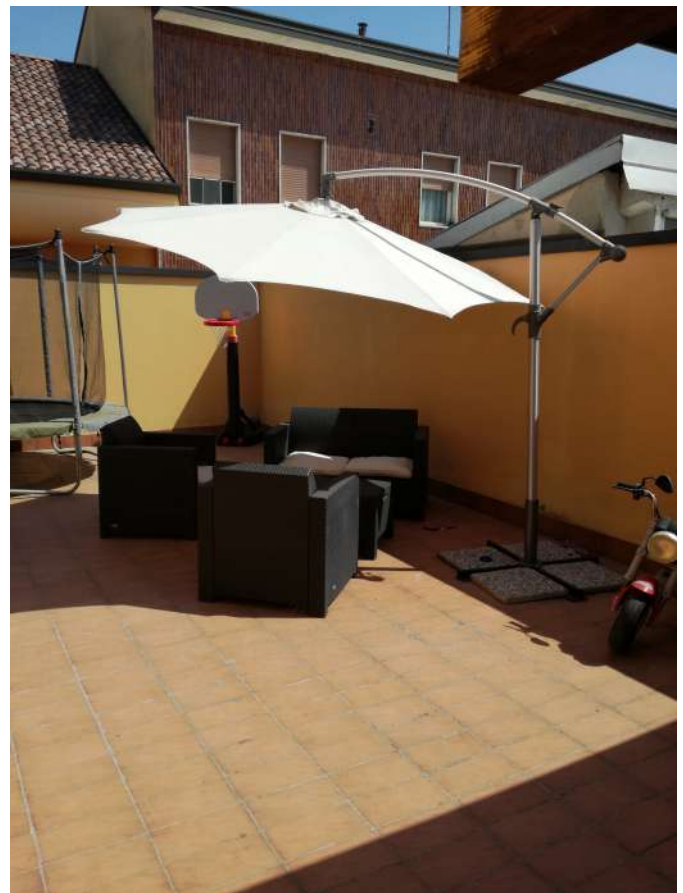

Foto 23corridoio 1° piano





Foto 24, 2 cantina



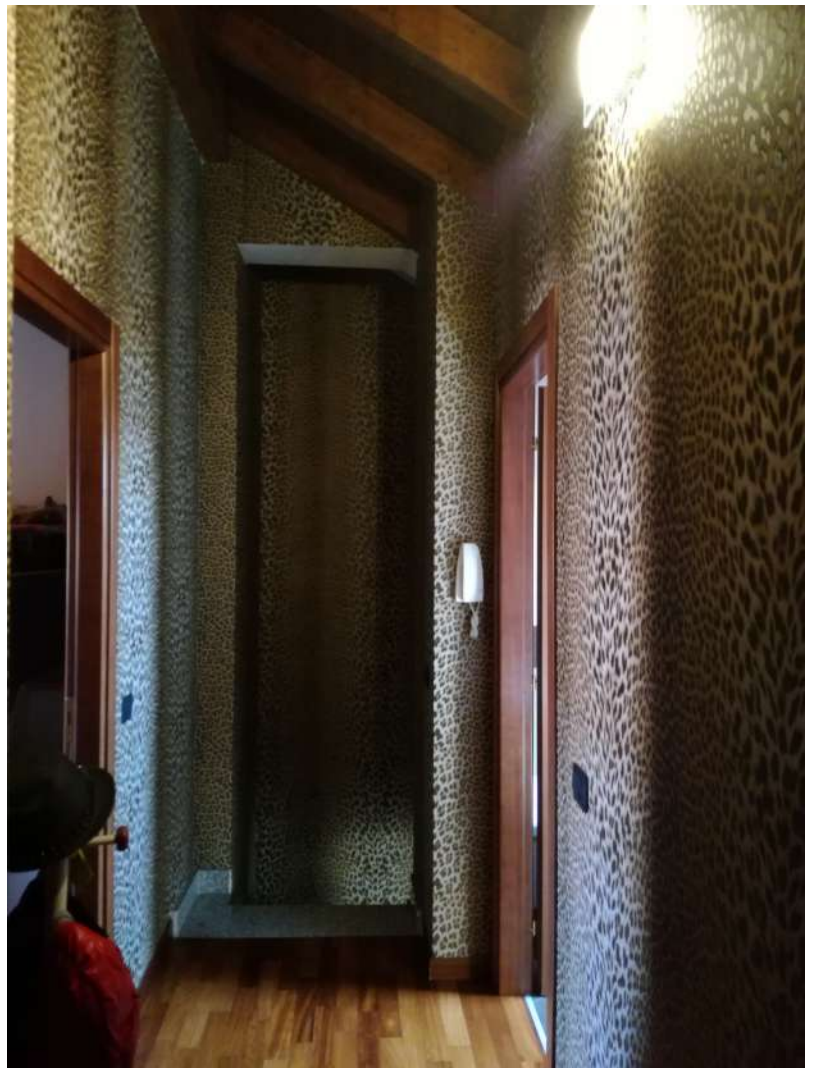

Foto 2-6box



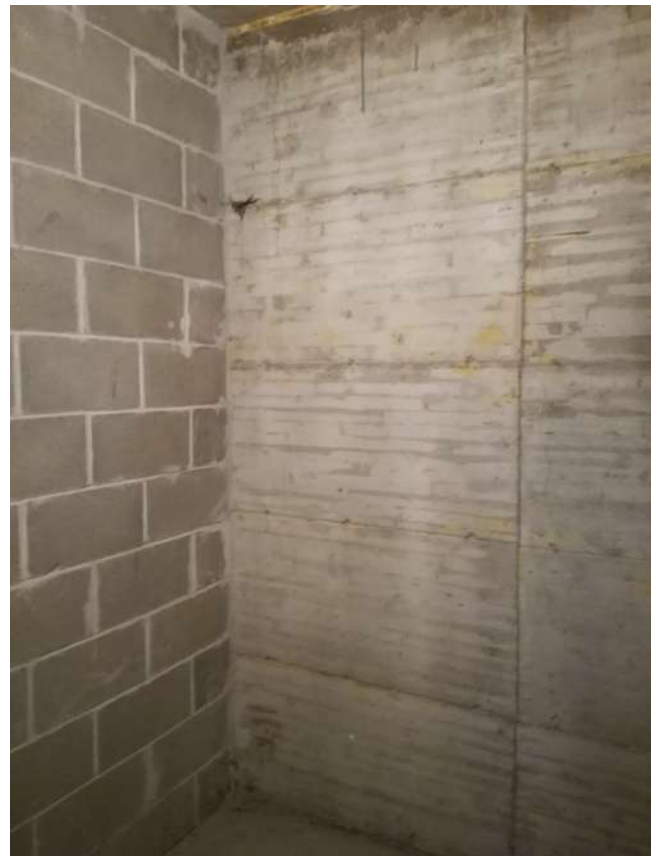