

Espropriazione immobiliare post L. 80 - N. 343/2018  
UNIPOL BANCA S.p.A.  
vs

**Rilievo fotografico del 13/07/2018**

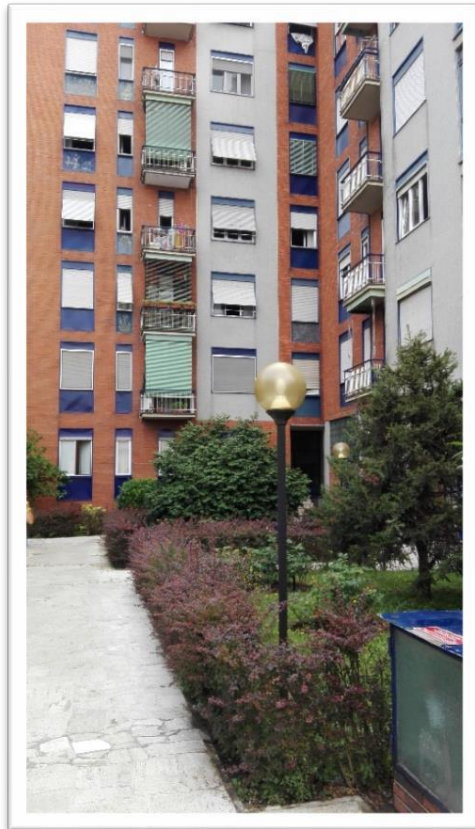

Vista del fabbricato



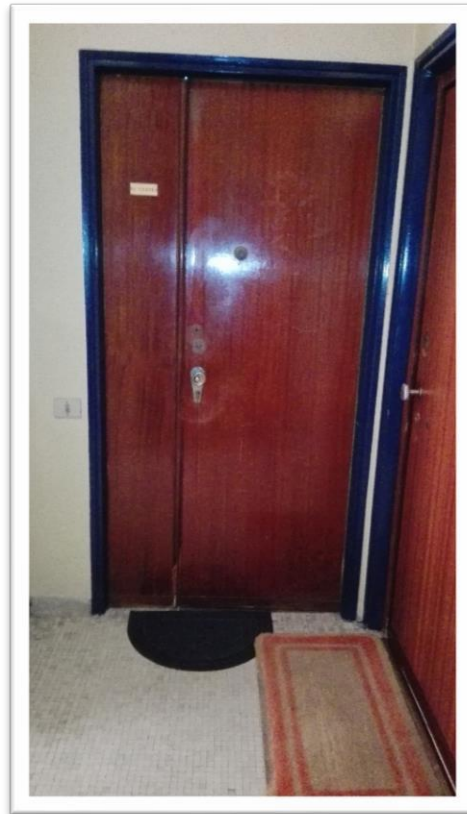

Vista delle parti comuni e accesso immobile

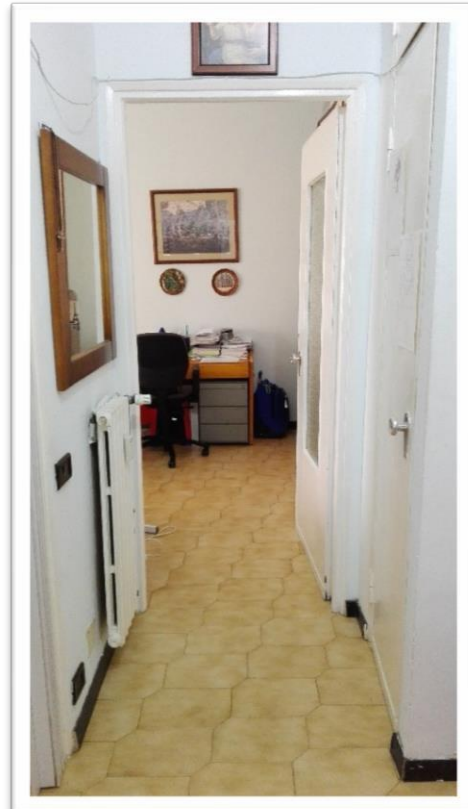
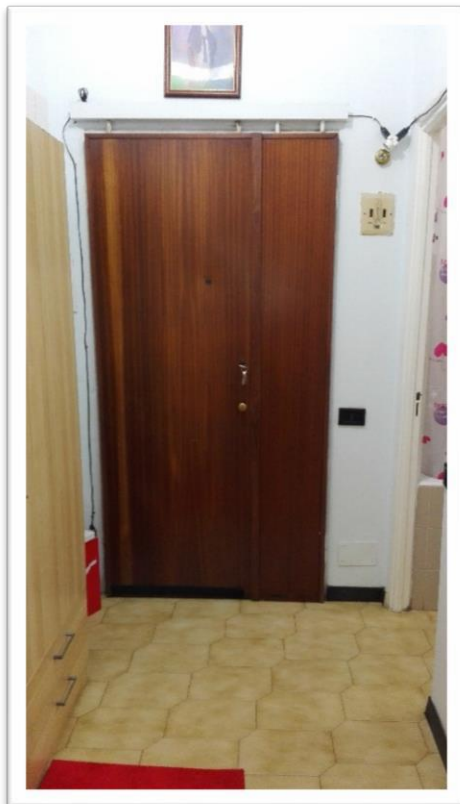

Ingresso

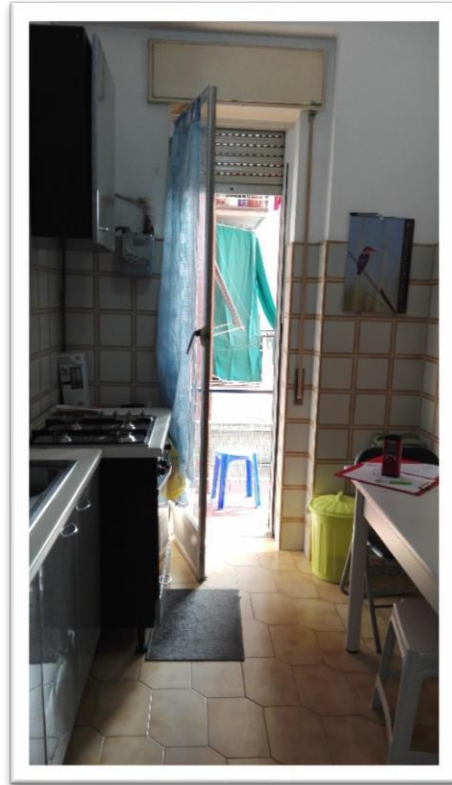
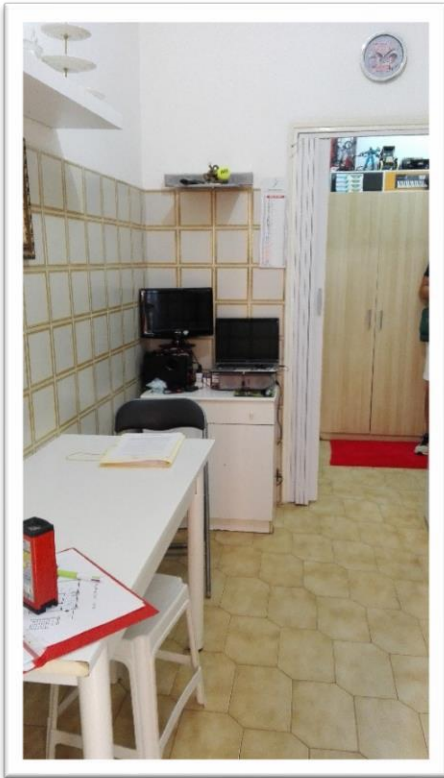

Cottura e balcone, affaccio verso il cortile interno

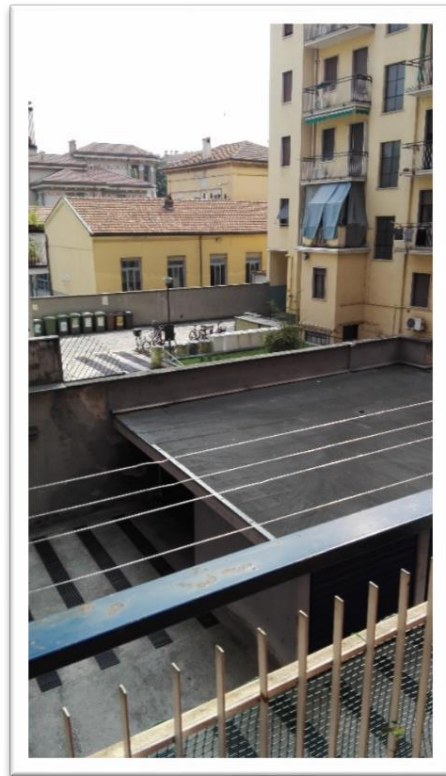
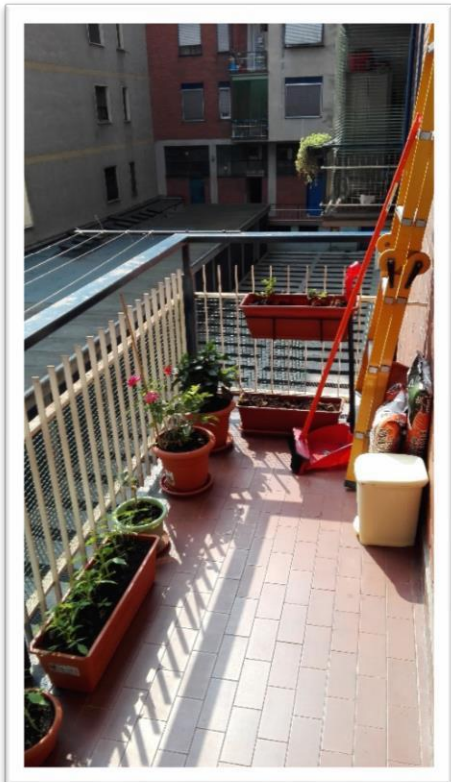

vs

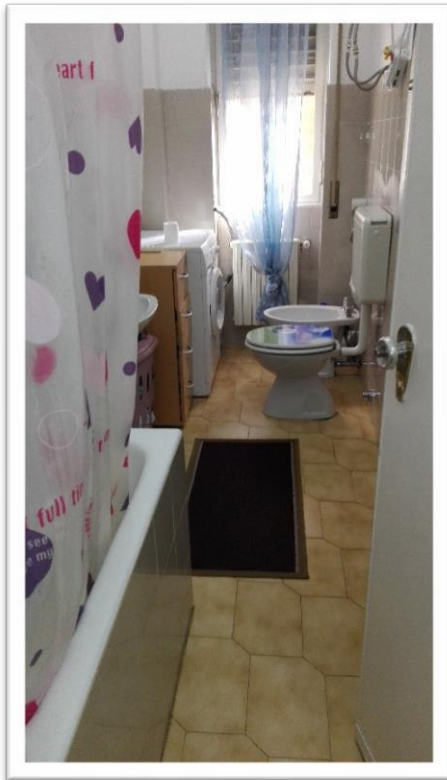

Bagno e camera

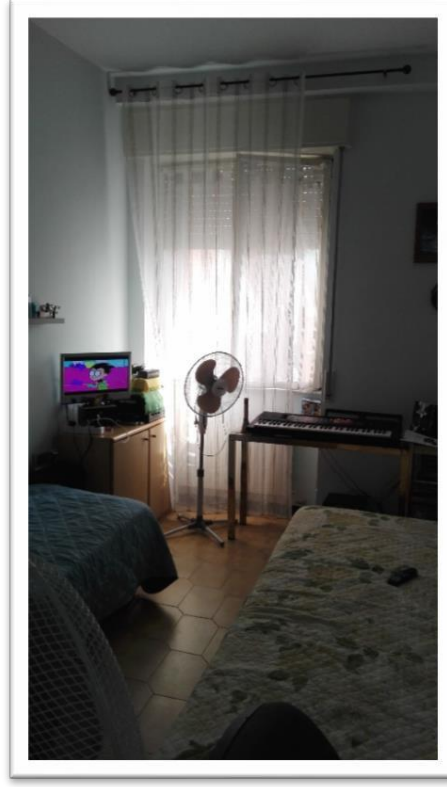
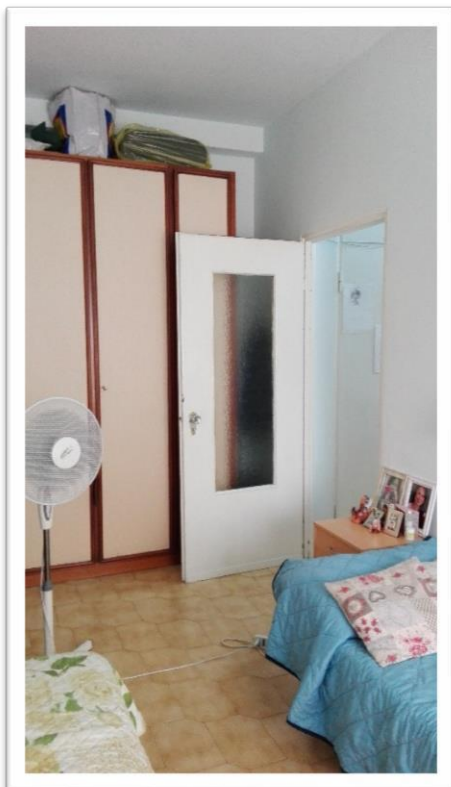

vs



Cantina e accesso al piano interrato



Espropriazione immobiliare post L. 80 - N. 343/2018  
UNIPOL BANCA S.p.A.  
vs