

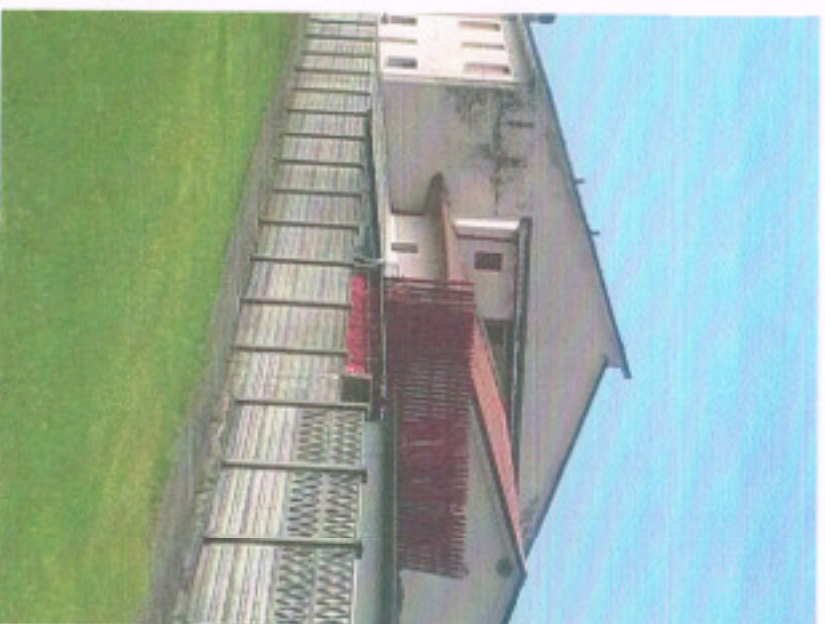



REGISTRO E CONSERVATORIO
DELLA
CANTIERA
DI MILANO
PUBBLICITÀ



























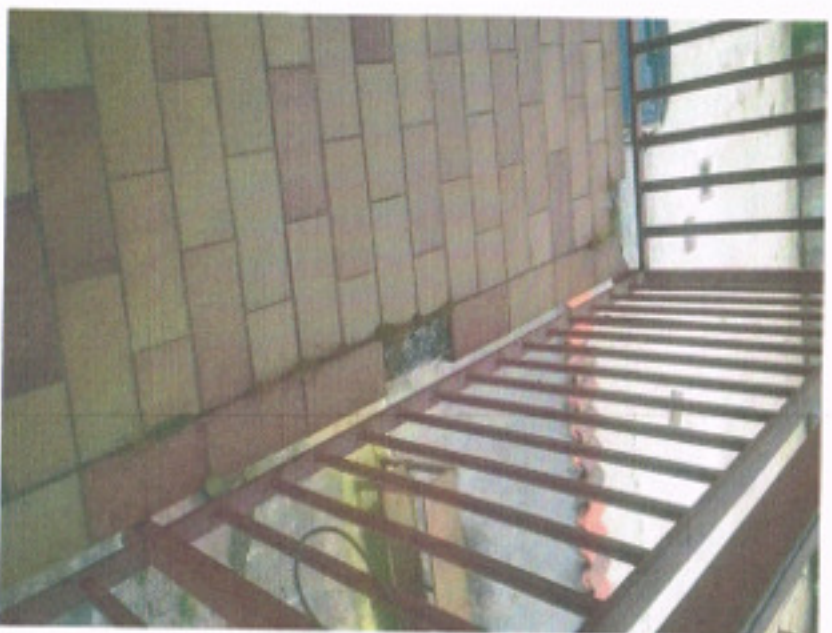

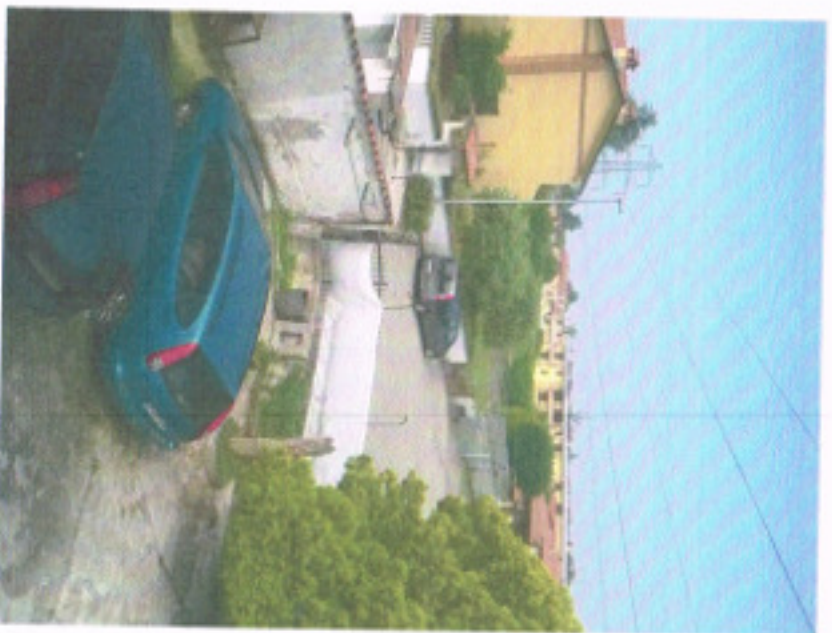



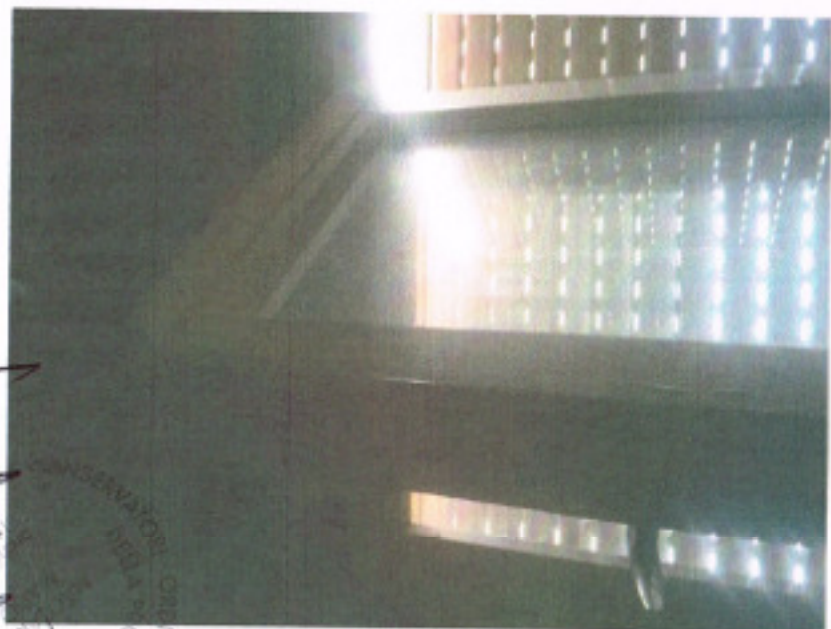

TRIBUNALE ORDINARIO DI MILANO
SEZIONE III ESECUZIONE IMMOBILIARE
R.G.E. N° 1936/2017
ALLEGATO 3 - Sopralluogo Peritale (30/05/2018)





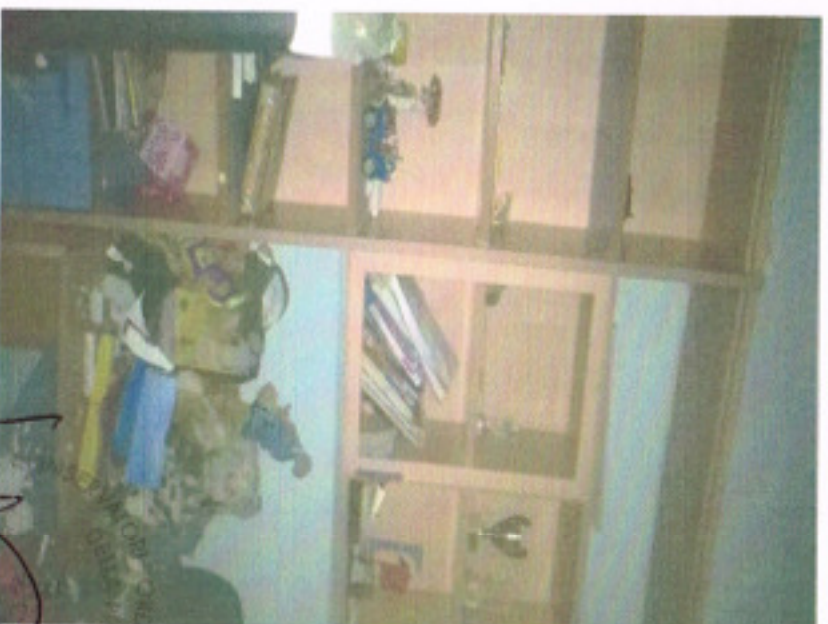

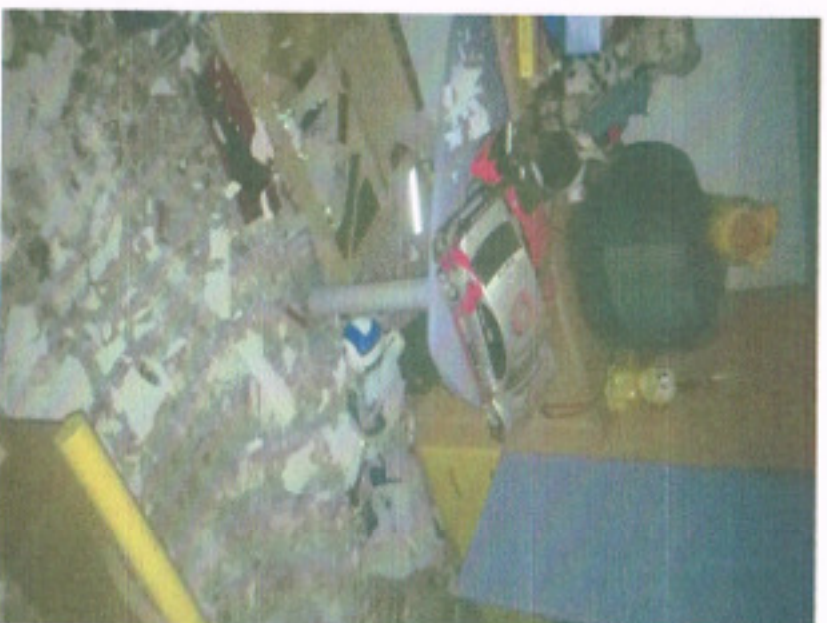
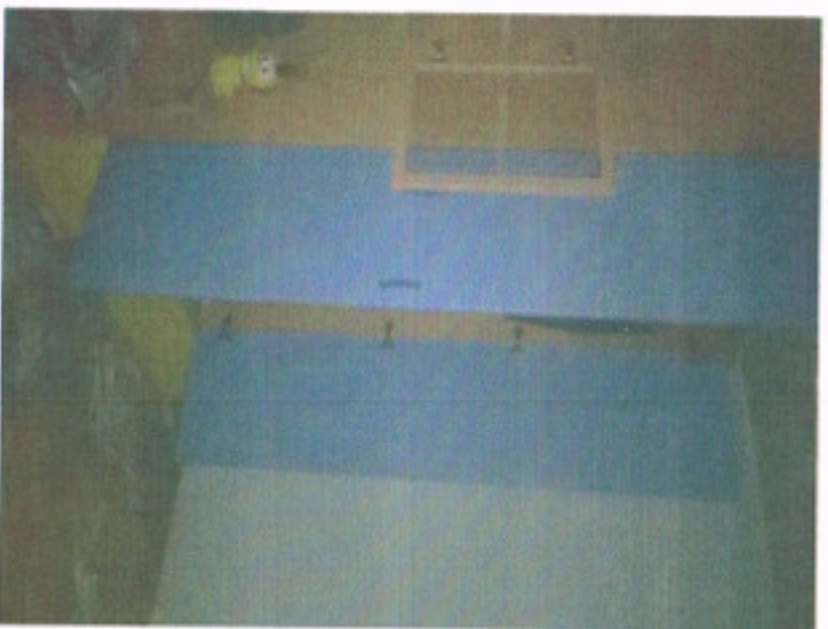

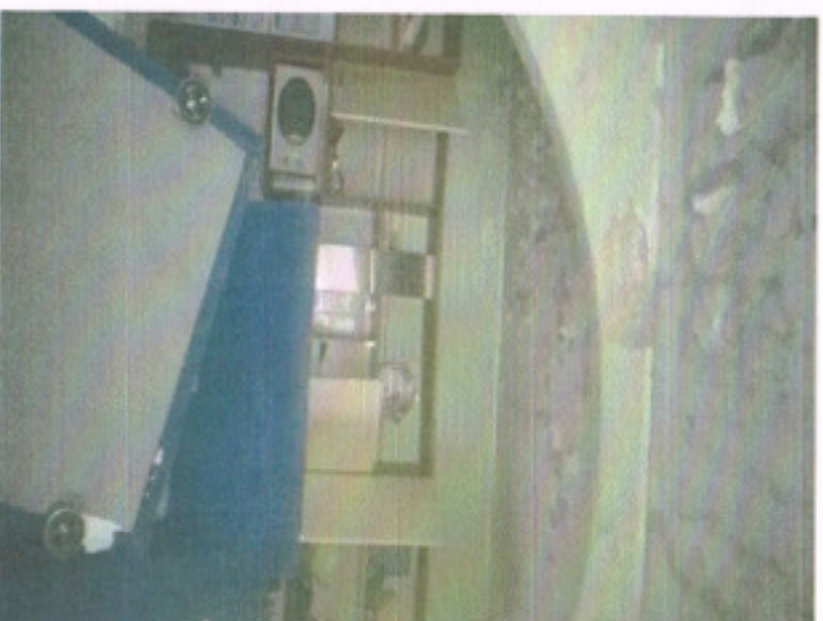
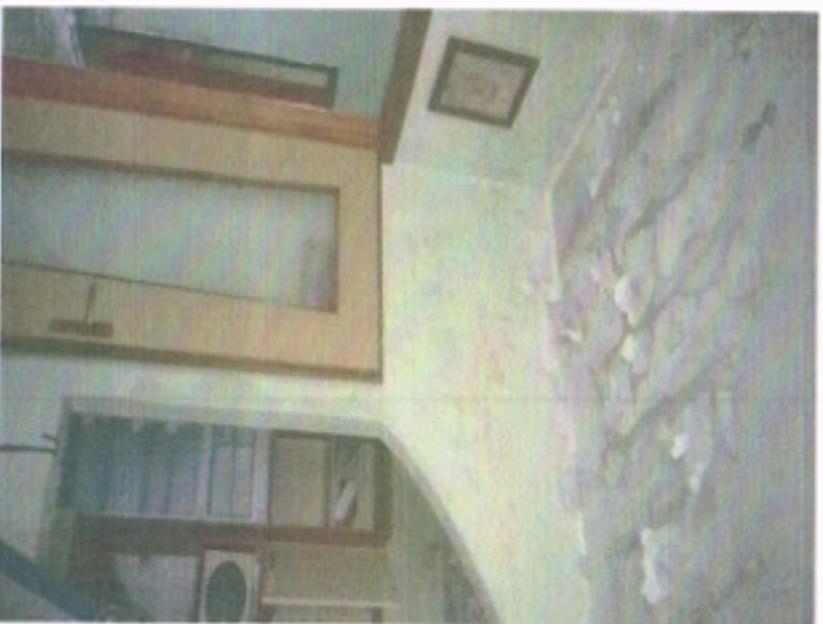



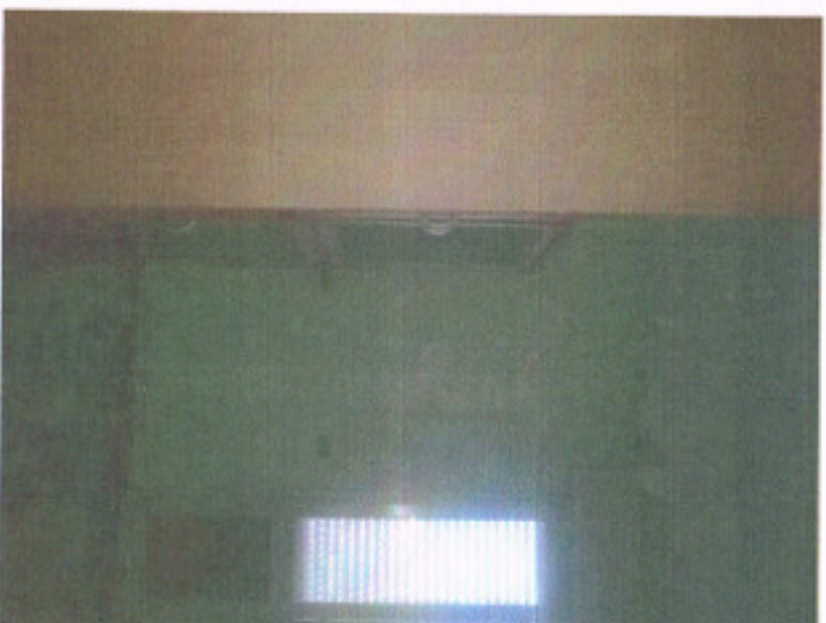









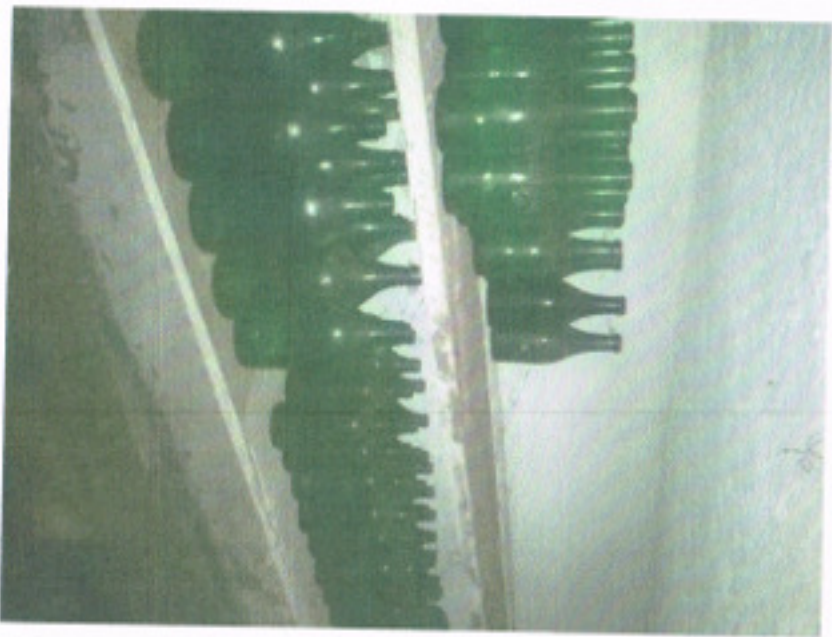
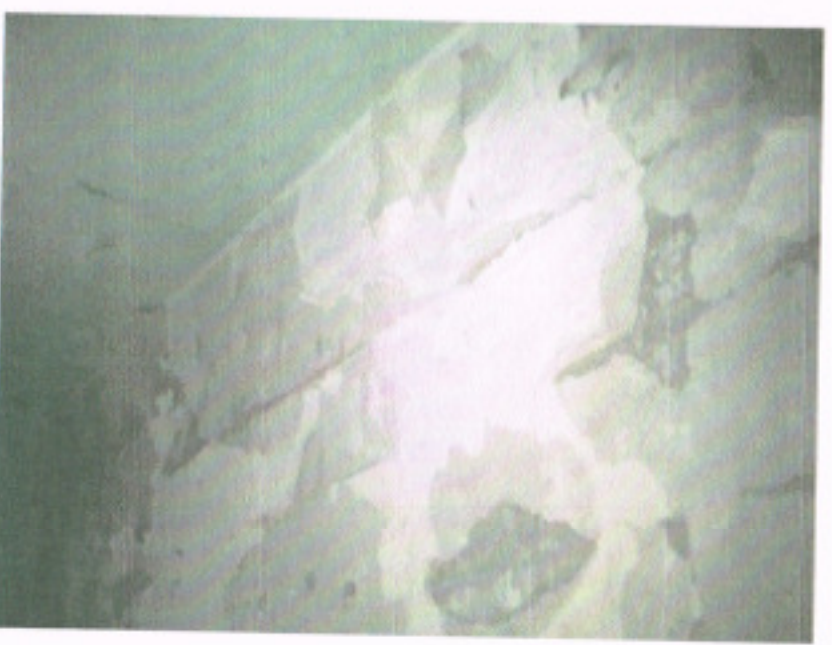

Conservatore
di Milano
56011
PUBBLICAZIONE
DELLA
CANTIERE
DELLA
CANTIERE
DELLA
CANTIERE

