

ALLEGATO 11: FOTOGRAFIE ESTERNE E INTERNE DELL'UNITÀ IMMOBILIARE



FRONTE ESTERNO



CUCINA - PIANO TERRA

Prof

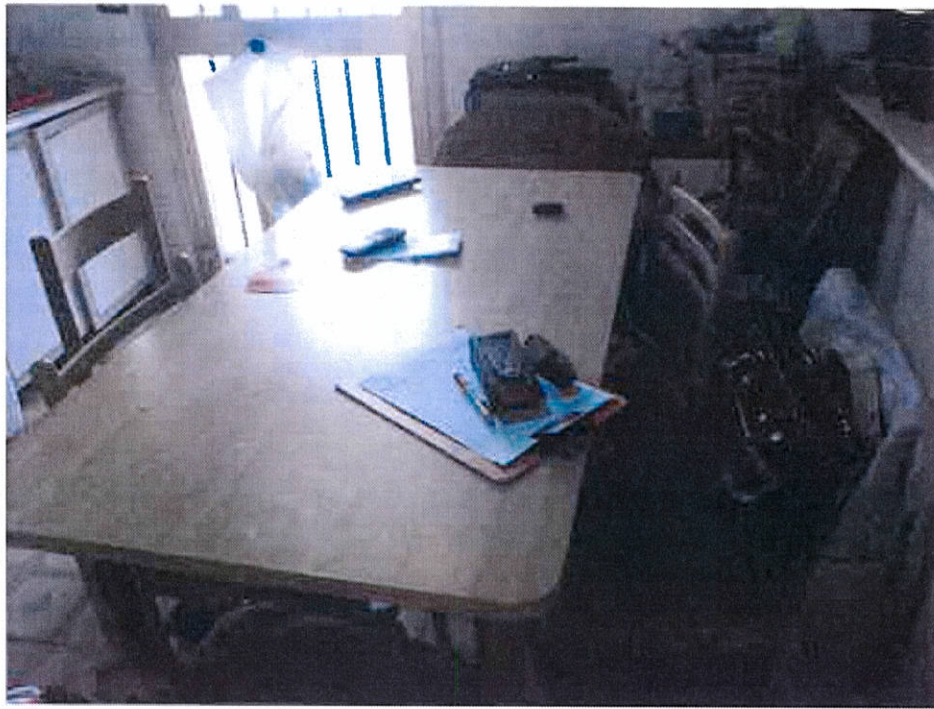

CUCINA-ZONA PRANZO - PIANO TERRA



BAGNO - PIANO TERRA



CAMERA DA LETTO - PIANO PRIMO

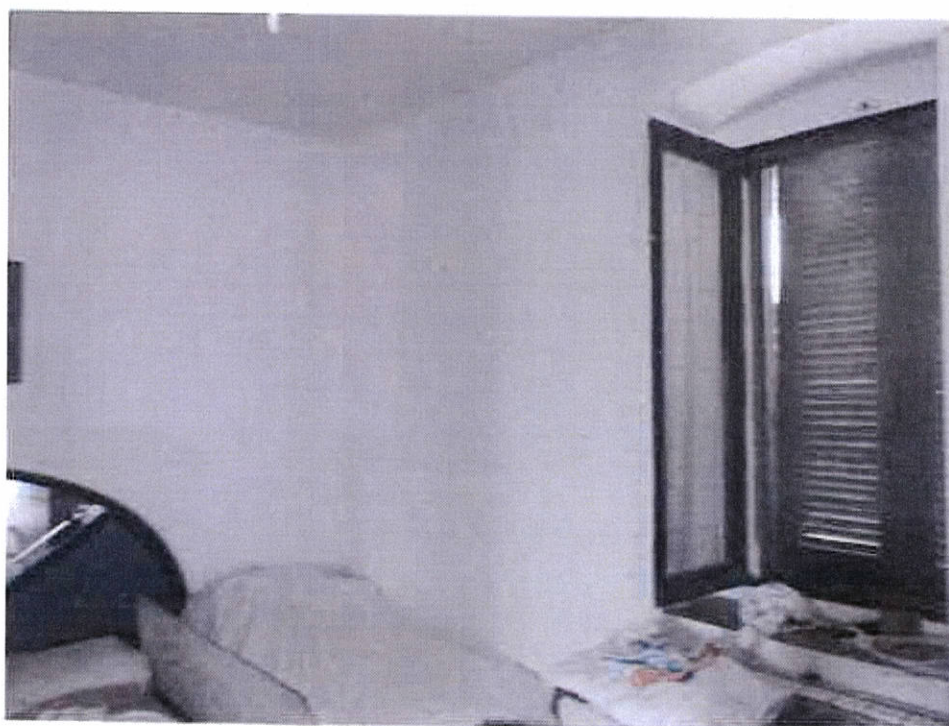

CAMERA DA LETTO - PIANO PRIMO

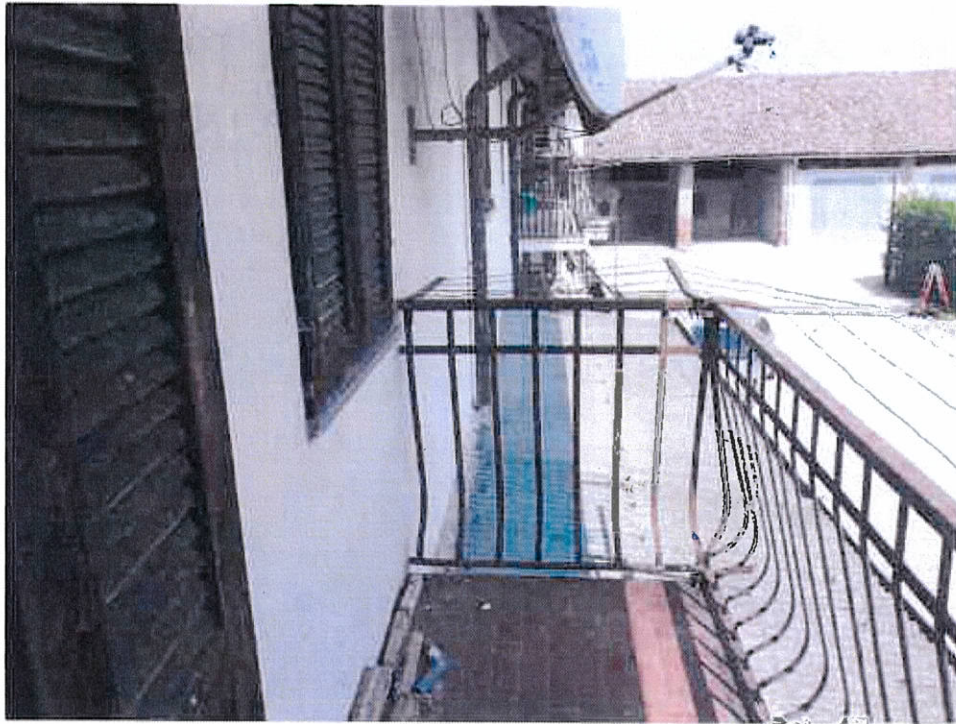

BALCONE - PIANO PRIMO



CAMERA DA LETTO/ ACCESSO AL BALCONE - PIANO PRIMO