

ALLEGATO 3: Rilievo fotografico generale (Gennaio 2017)



Foto 1: complesso dalla via IV Novembre



Foto 2: ingresso al civico 21



Foto 3: giardino privato lato via IV Novembre



Foto 4: ingresso e soggiorno piano terra



Foto 5: ingresso e soggiorno piano terra

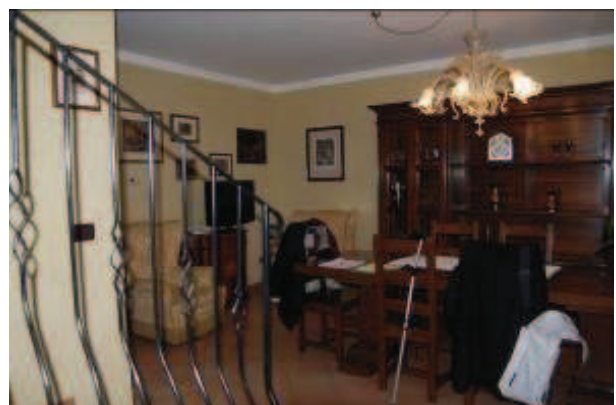

Foto 6: cucina piano terra





Foto 7: cucina piano terra

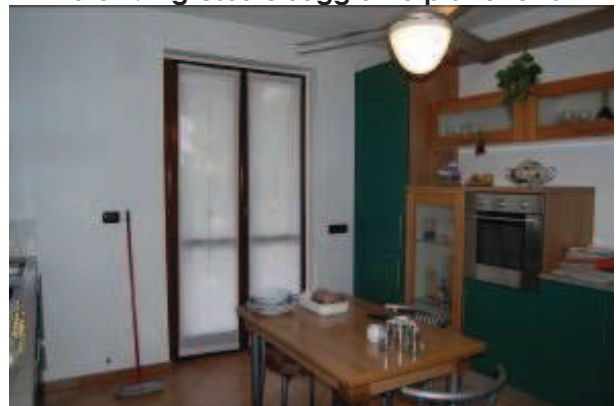

Foto 8: cortile interno



Foto 9: bagno al piano terra



Foto 10: piano interrato



Foto 11: piano interrato



Foto 12: disimpegno e ingresso box al piano interrato

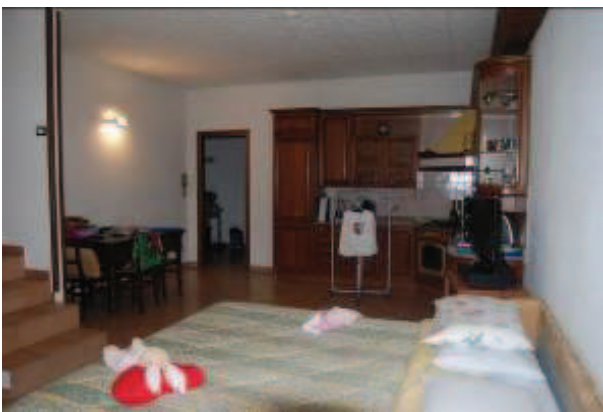

Foto 13: lavanderia al piano interrato



Foto 14: camera 1 piano primo



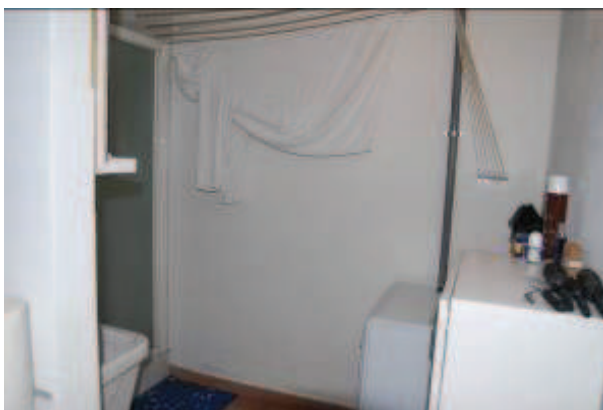

Foto 15: camera 2 piano primo



Foto 16: camera 2 piano primo



Foto 17: camera 3 piano primo



Foto 18: camera 3 piano primo



Foto 19: bagno al piano primo

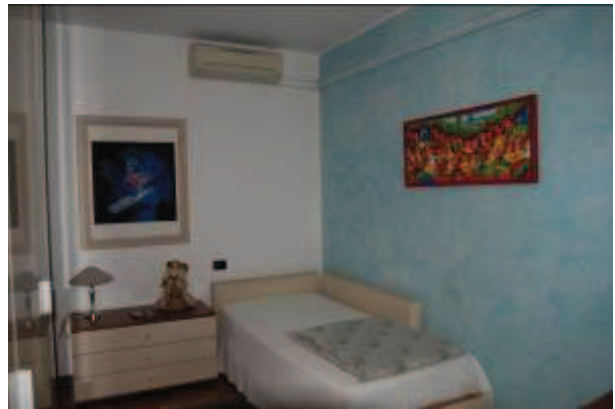

Foto 20: bagno al piano primo

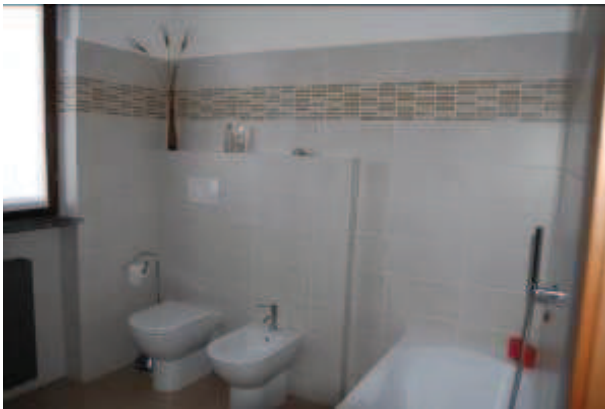

Foto 21: sottotetto

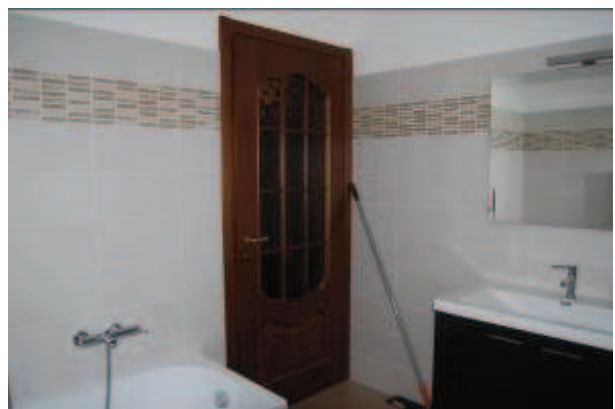

Foto 22: sottotetto



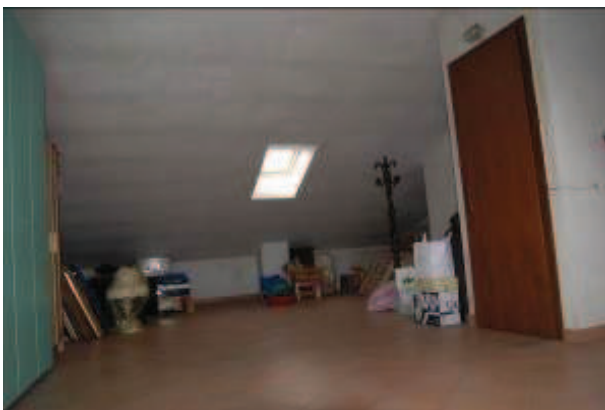

Foto 23: box auto

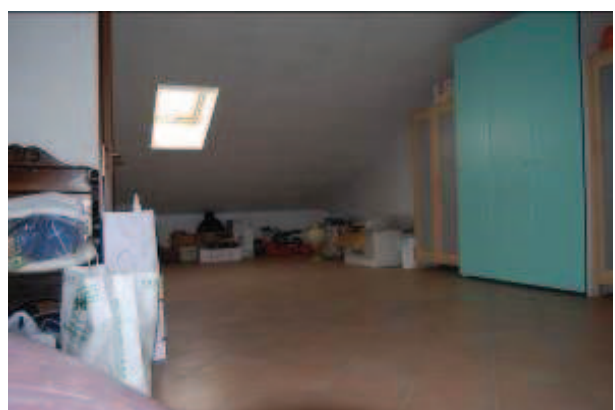

Foto 24: box auto

Milano, 8 maggio 2017

Il C.T.U.
Arch. Barbara Pighi

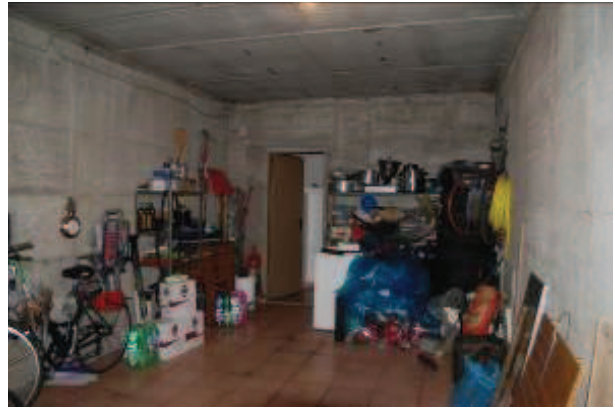