

architetto Davide Alfredo Davi

Allegato 17_ immagini



Vista dell'immobile da crocevia a destra via Battisti



Vista da portone di ingresso

architetto Davide Alfredo Davi



Portone di ingresso visto da piano rialzato

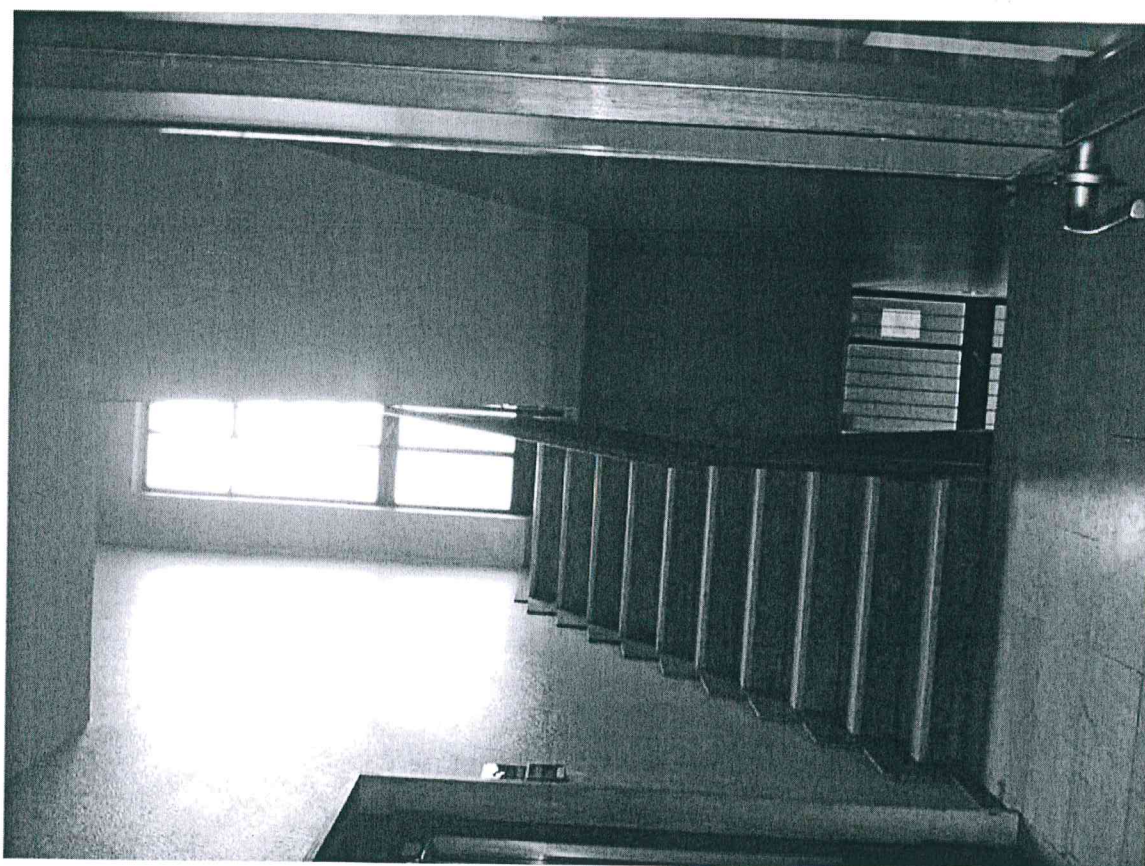

Vista delle scale

architetto Davide Alfredo Davi



Vista porta di ingresso da spazi comuni

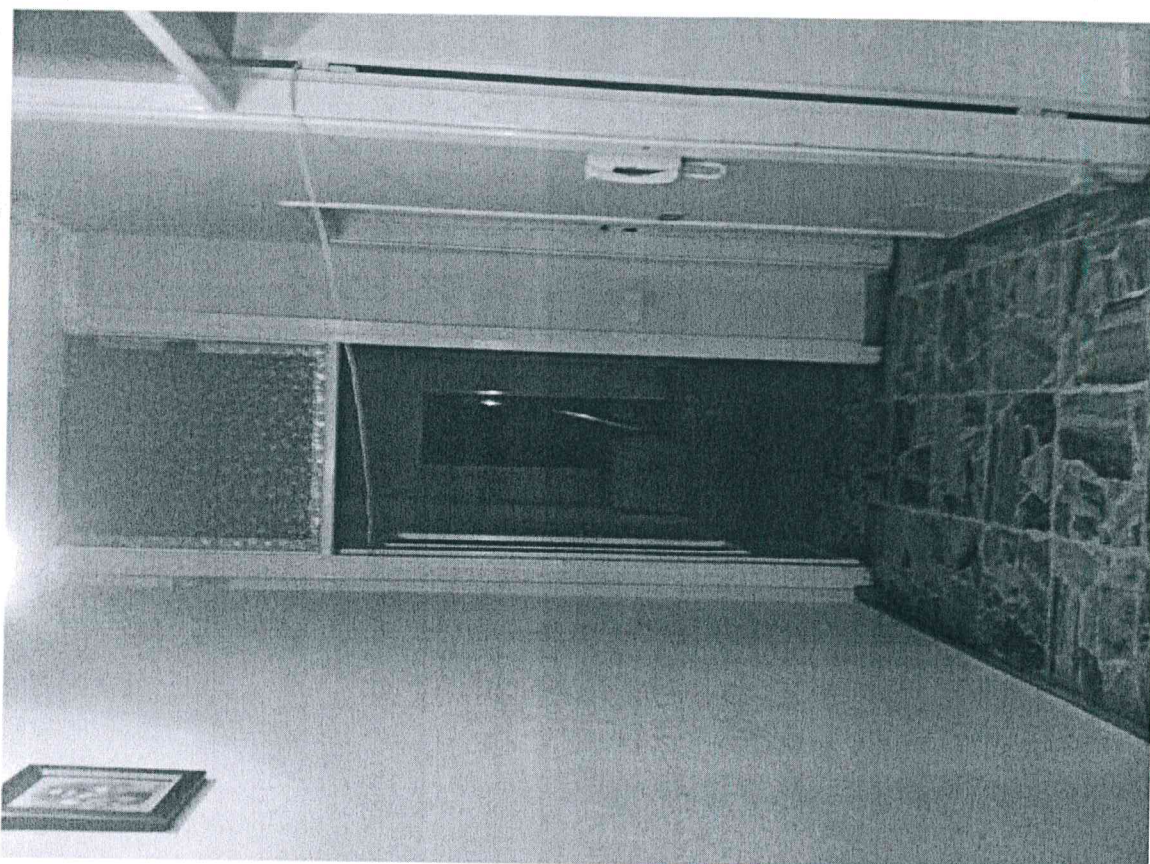

Vista da porta di ingresso

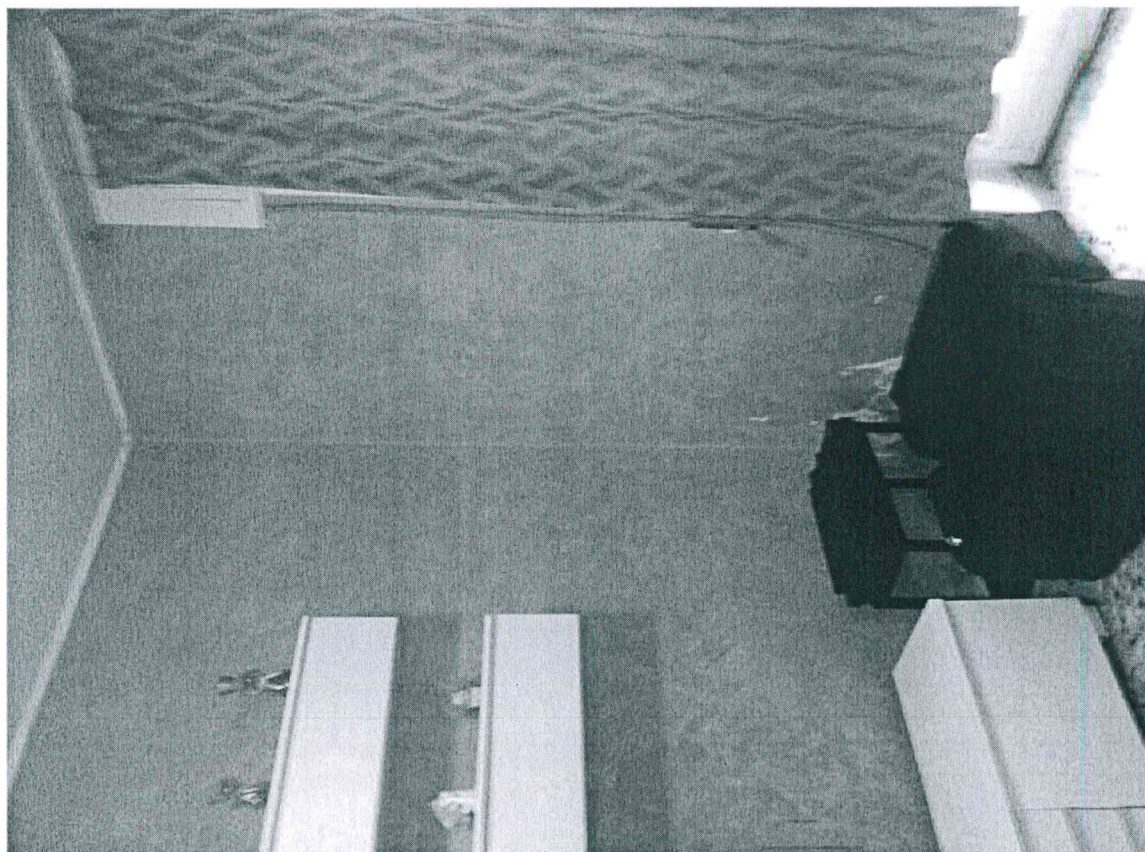

Soggiorno

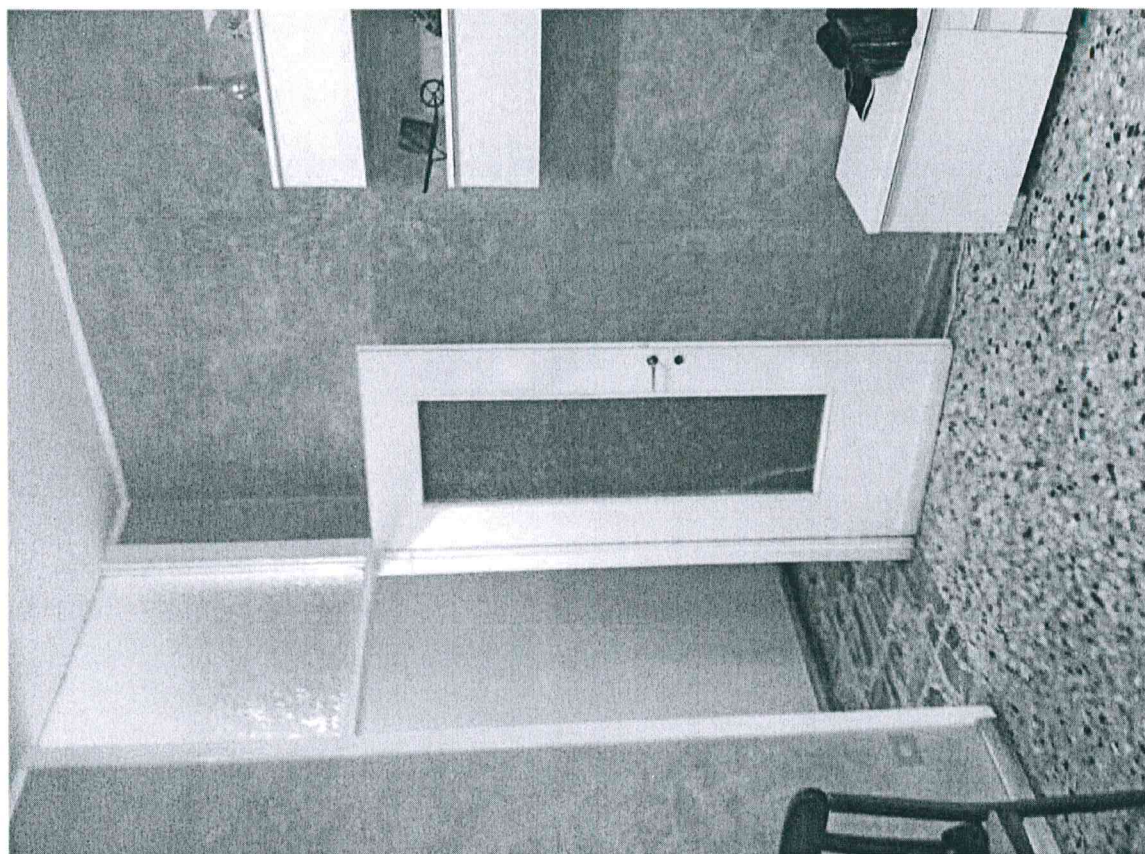

Soggiorno

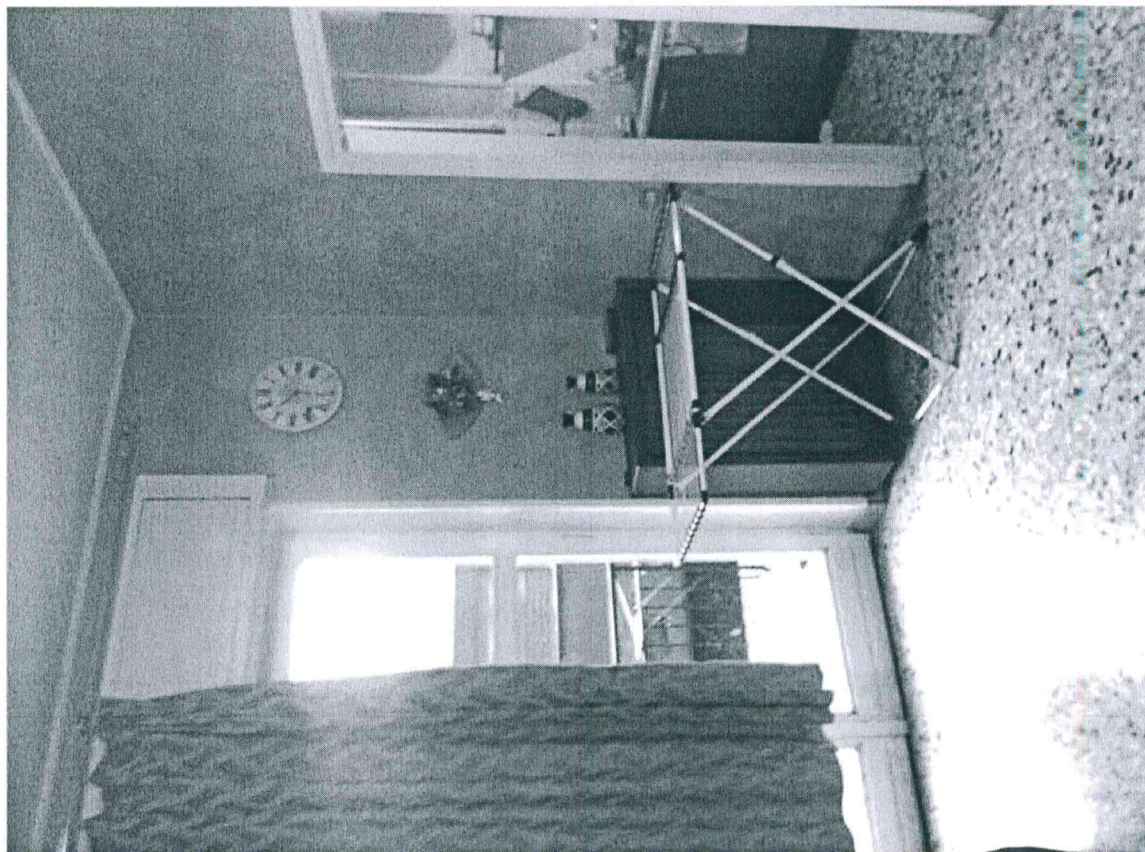

Soggiorno

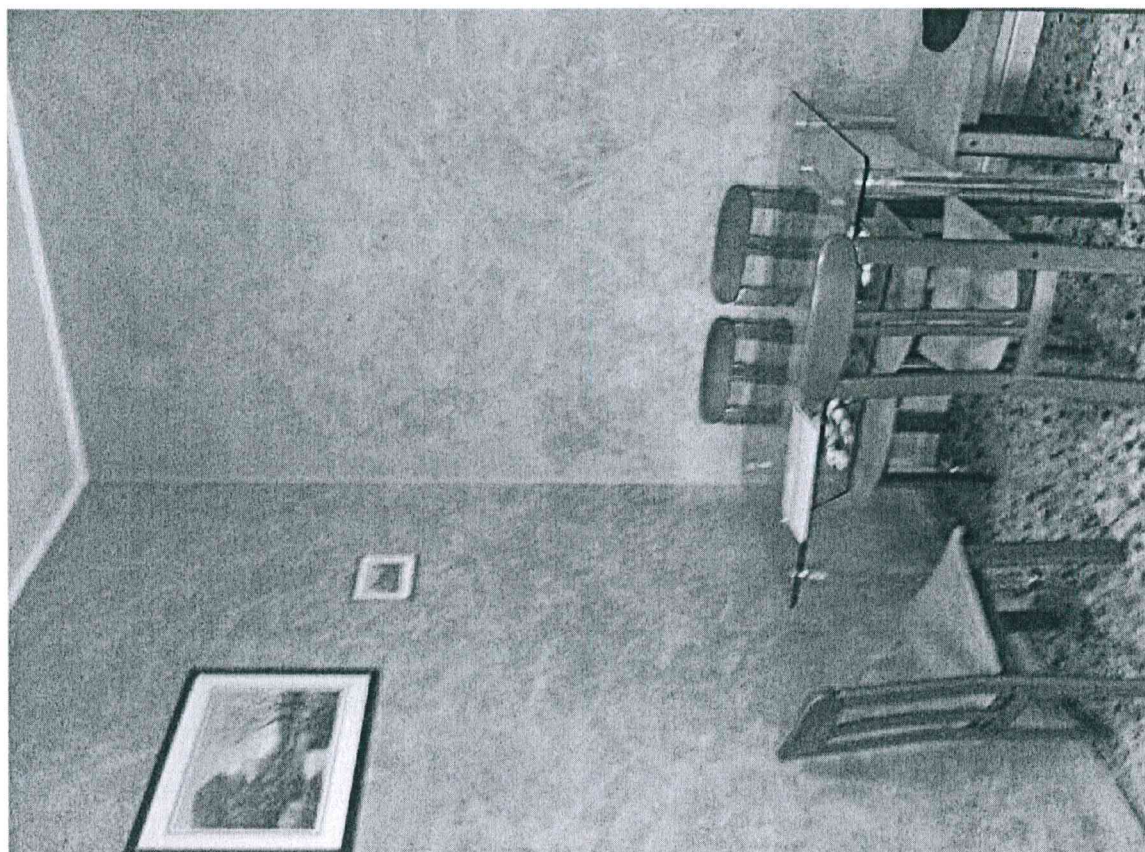

Soggiorno



Spazio cottura



Dettaglio serramento

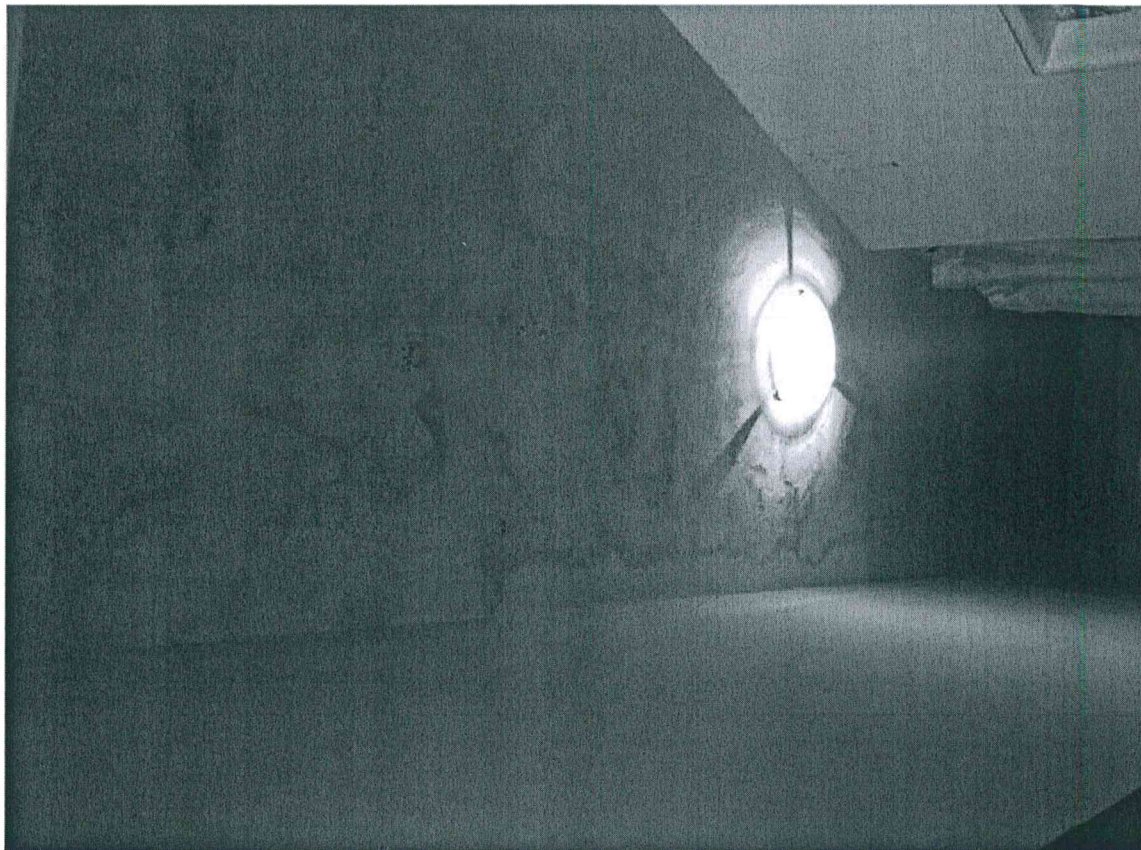

Bagno dettaglio perdita acqua su plafone

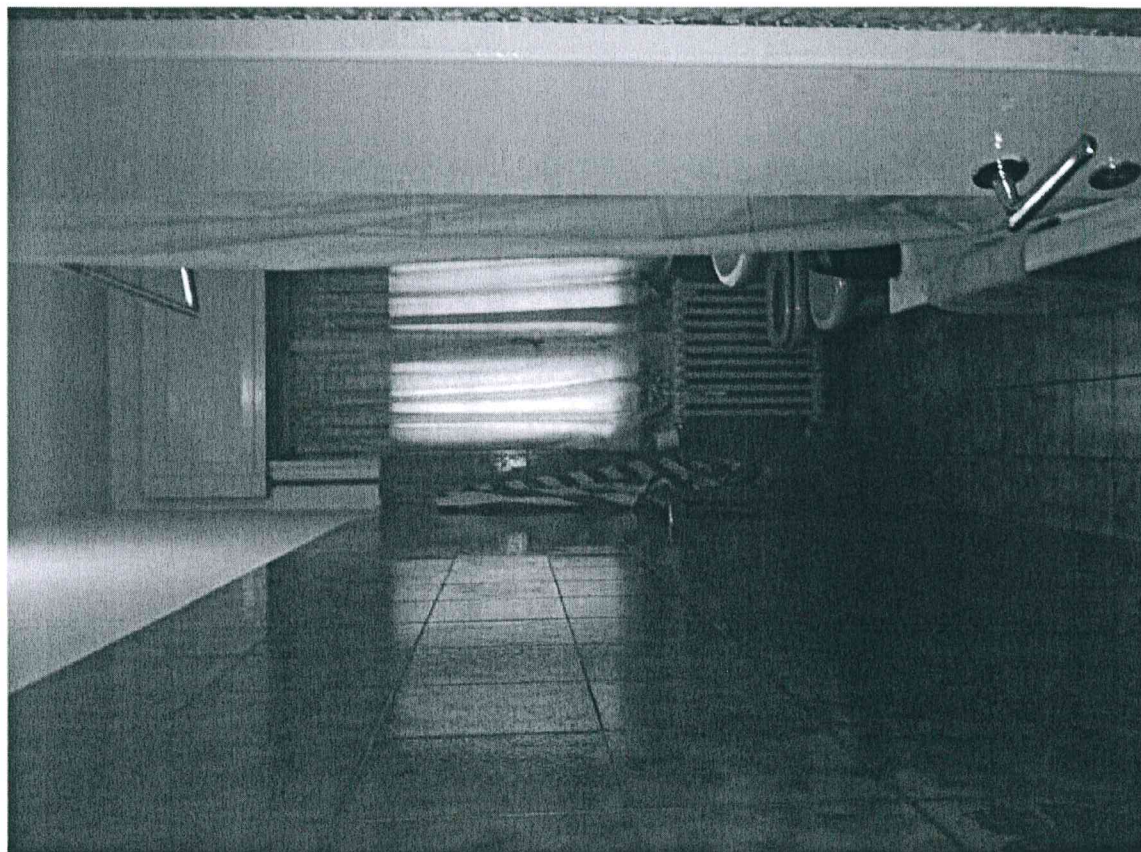

Bagno

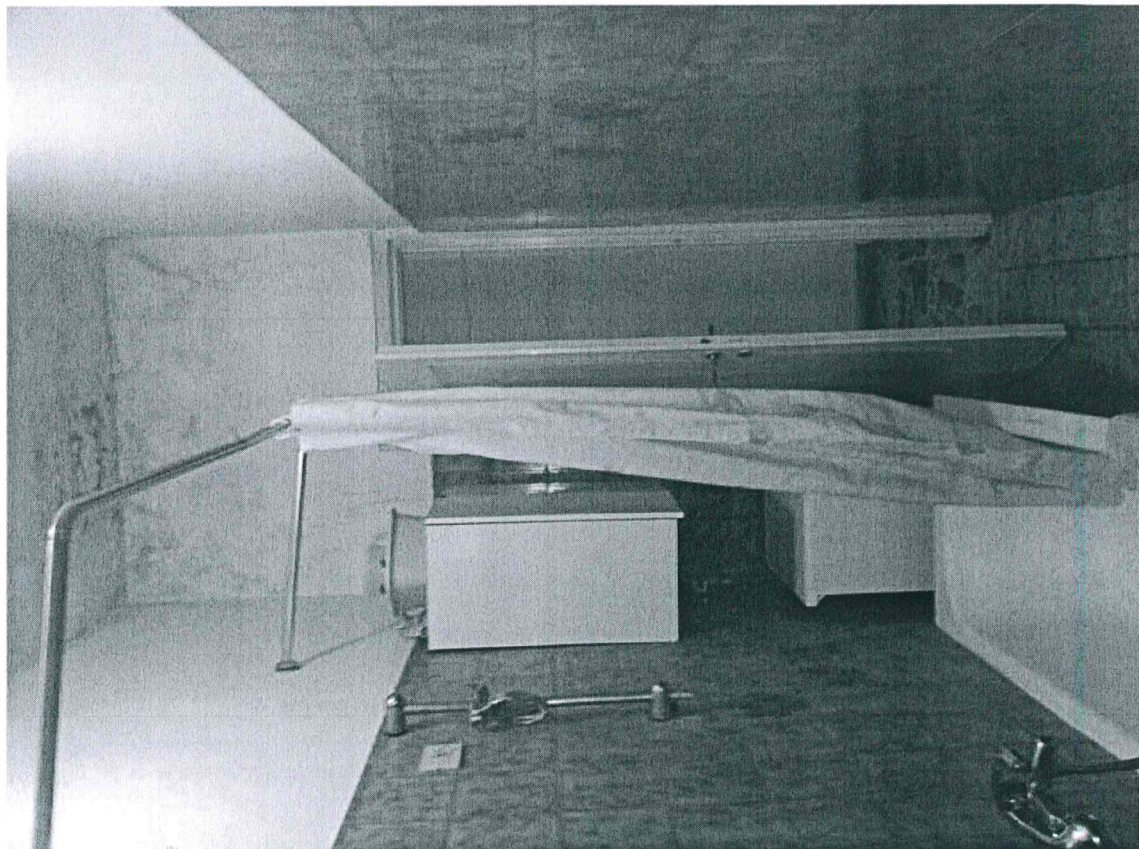

Bagno

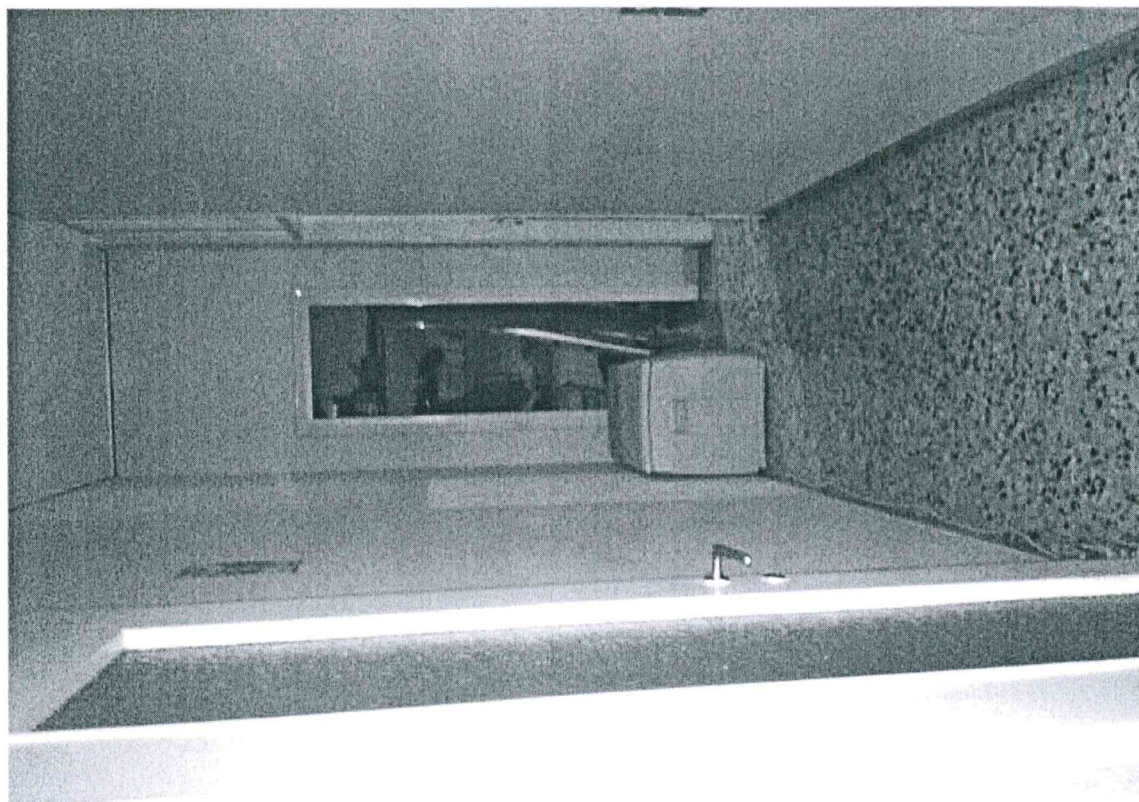

Corridoio in fondo sgabuzzino

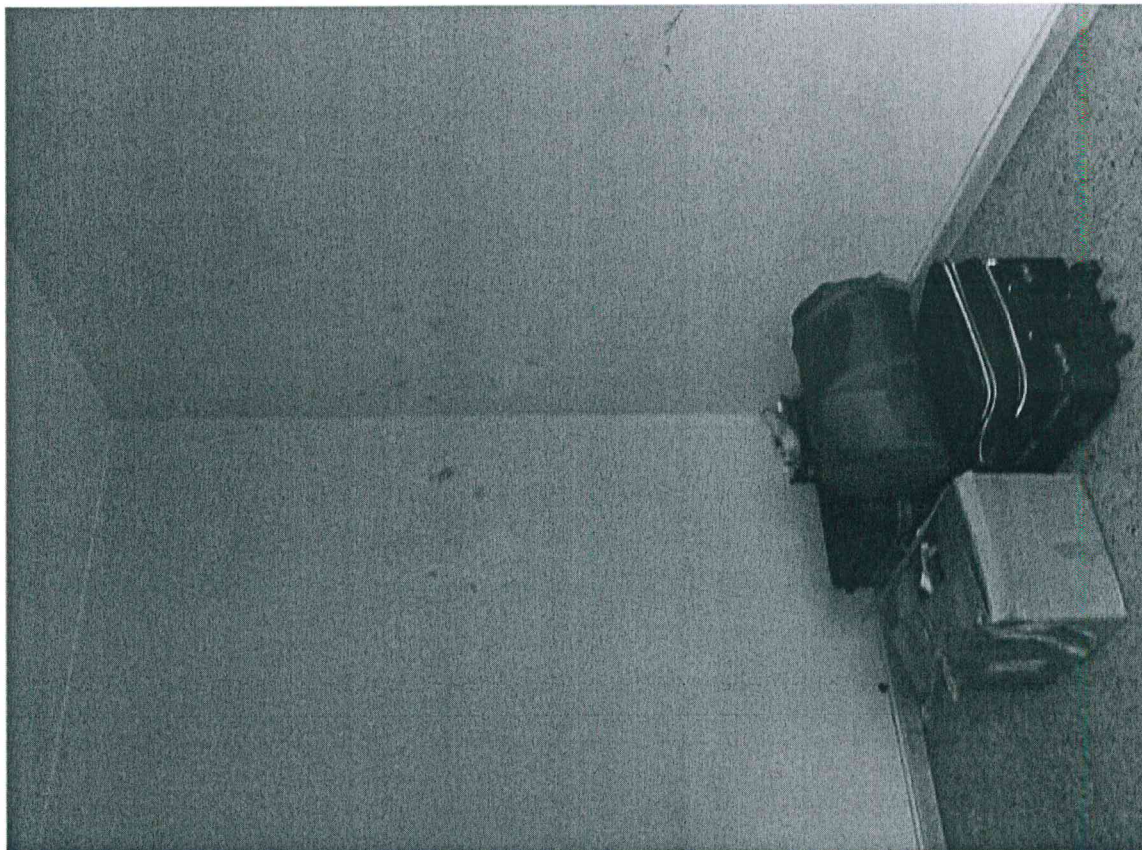

Stanza da letto

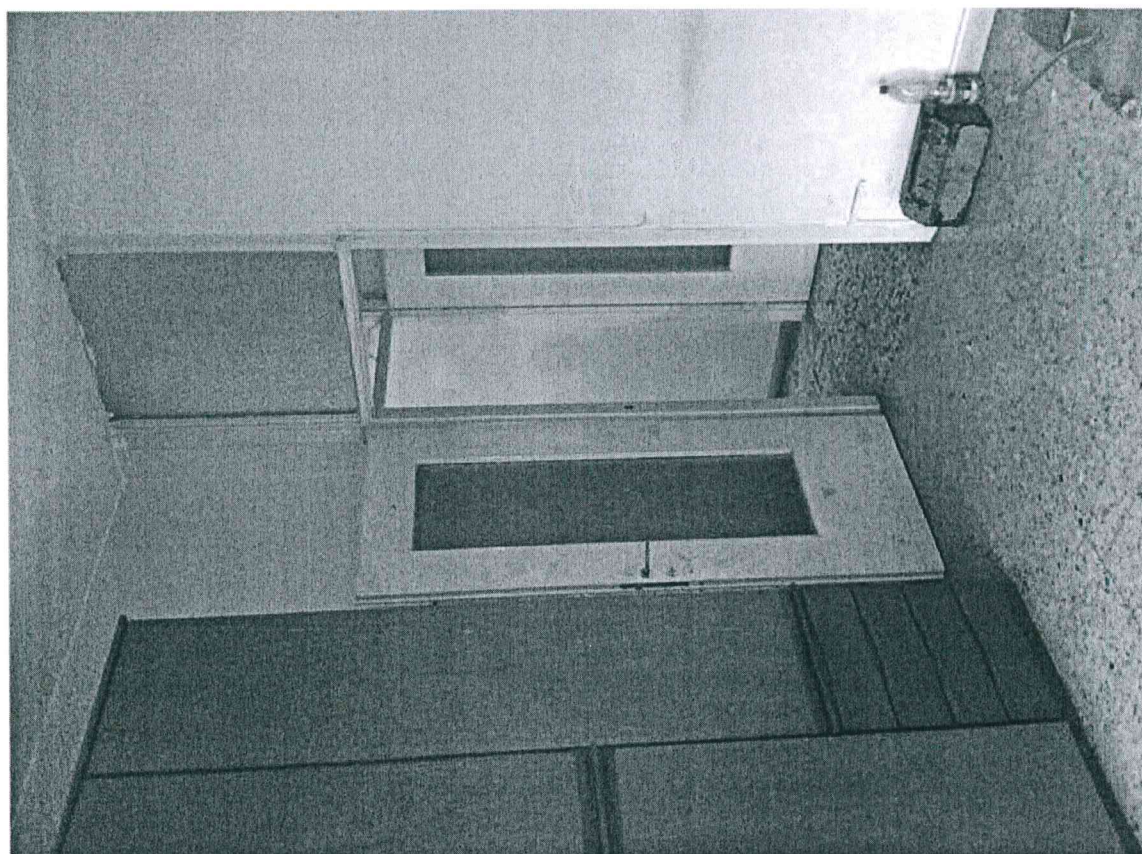

Stanza da letto

architetto Davide Alfredo Davi



Stanza da letto



Stanza da letto

architetto Davide Alfredo Davi

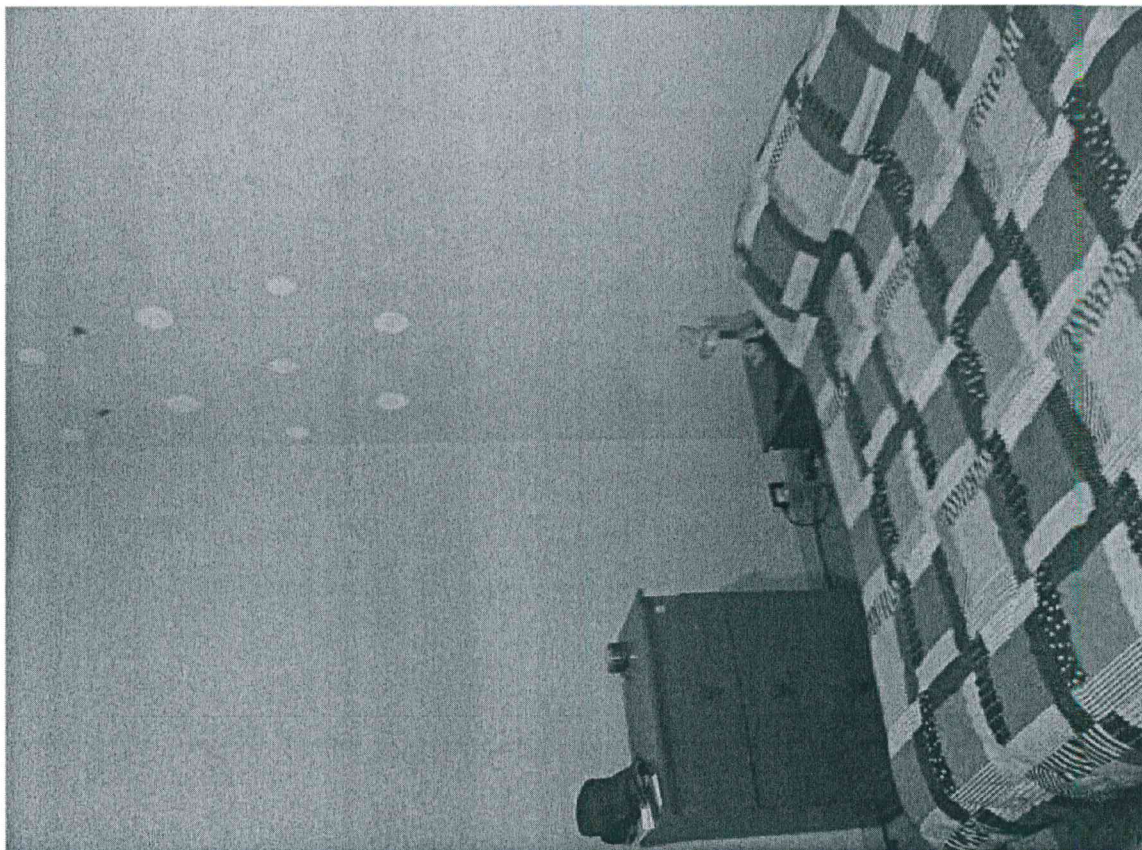

Stanza da letto

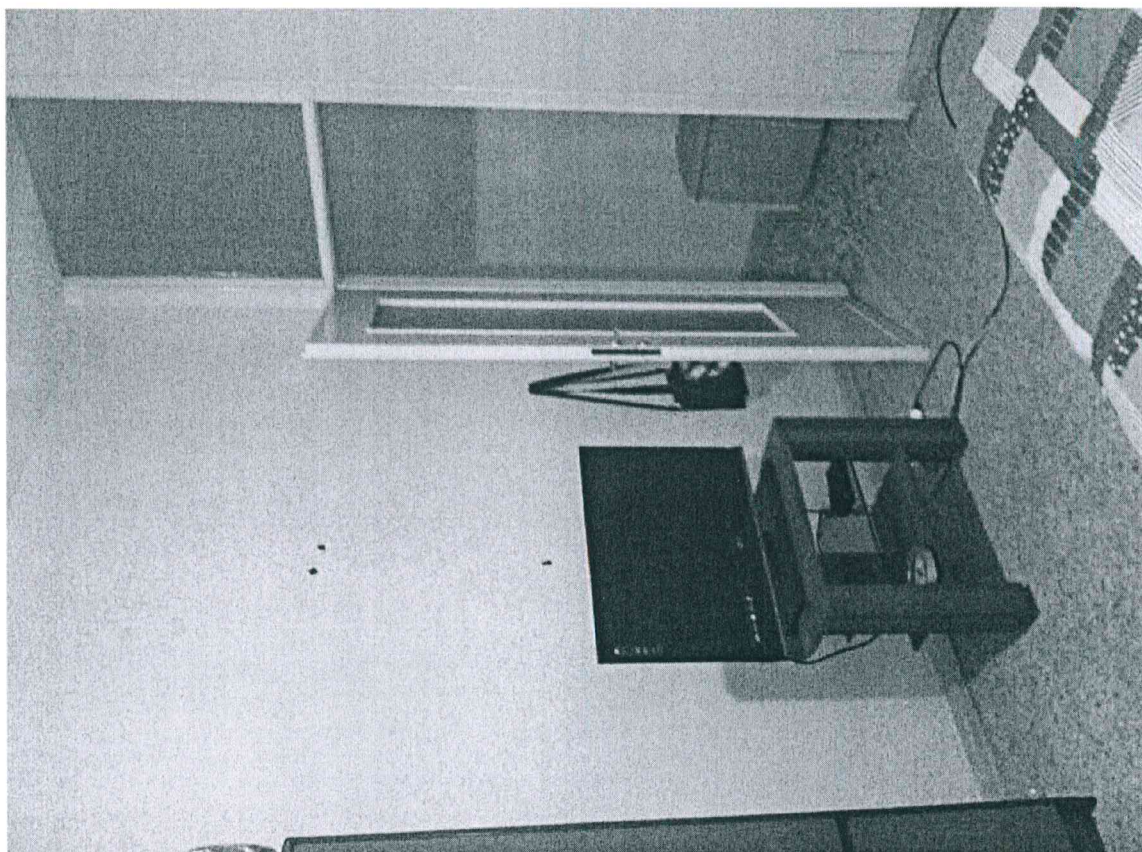

Stanza da letto

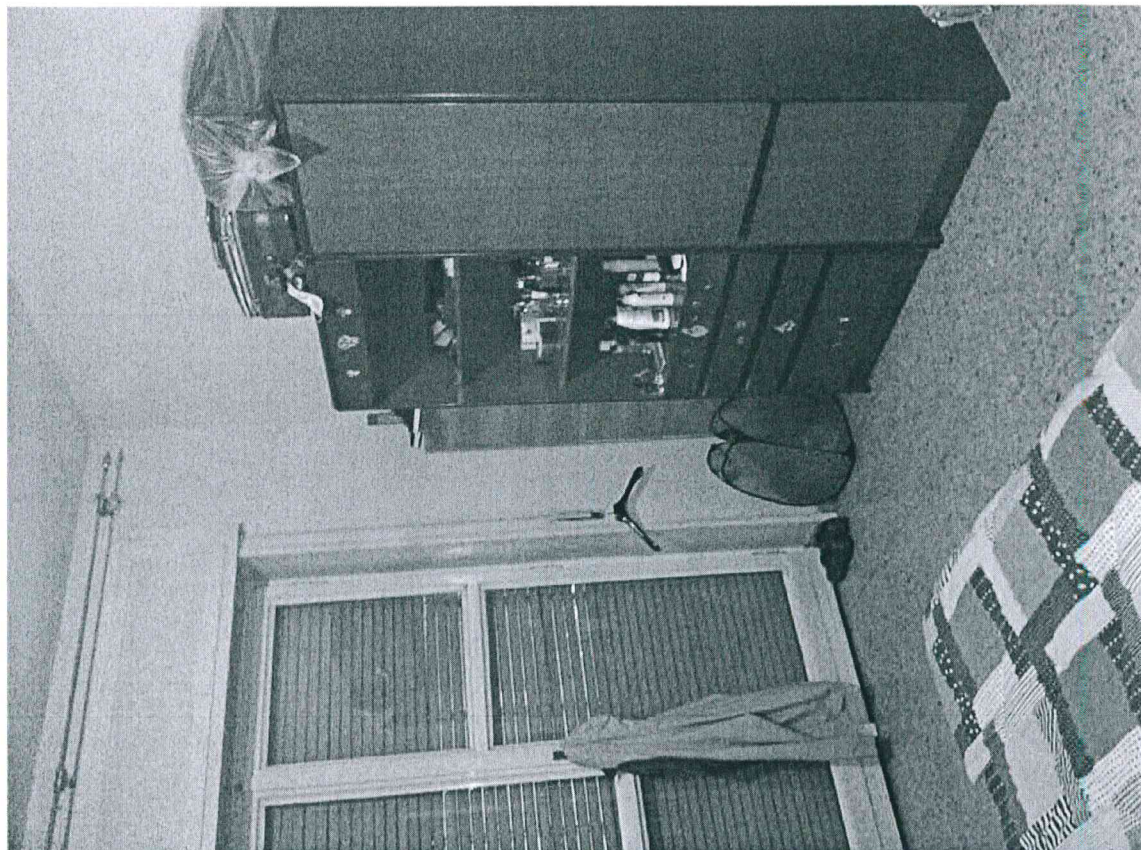

Stanza da letto

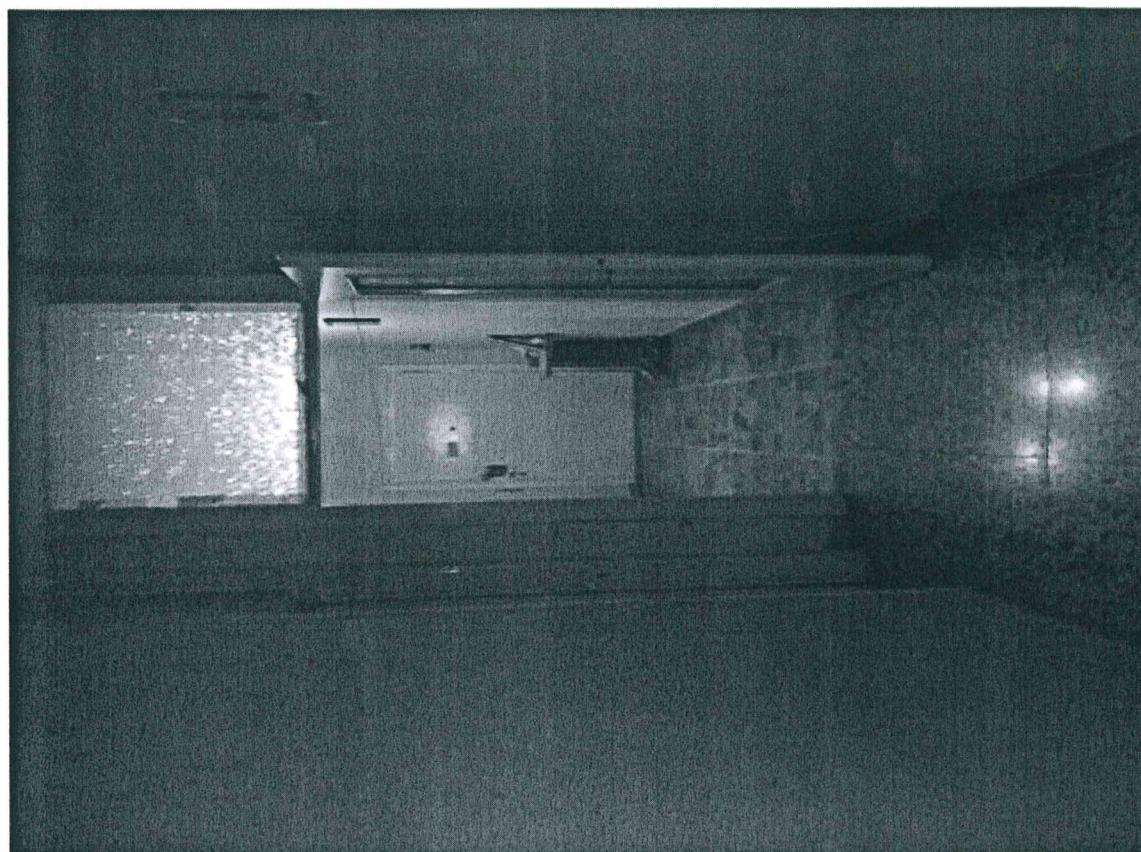

Porta di ingresso vista da fondo corridoio

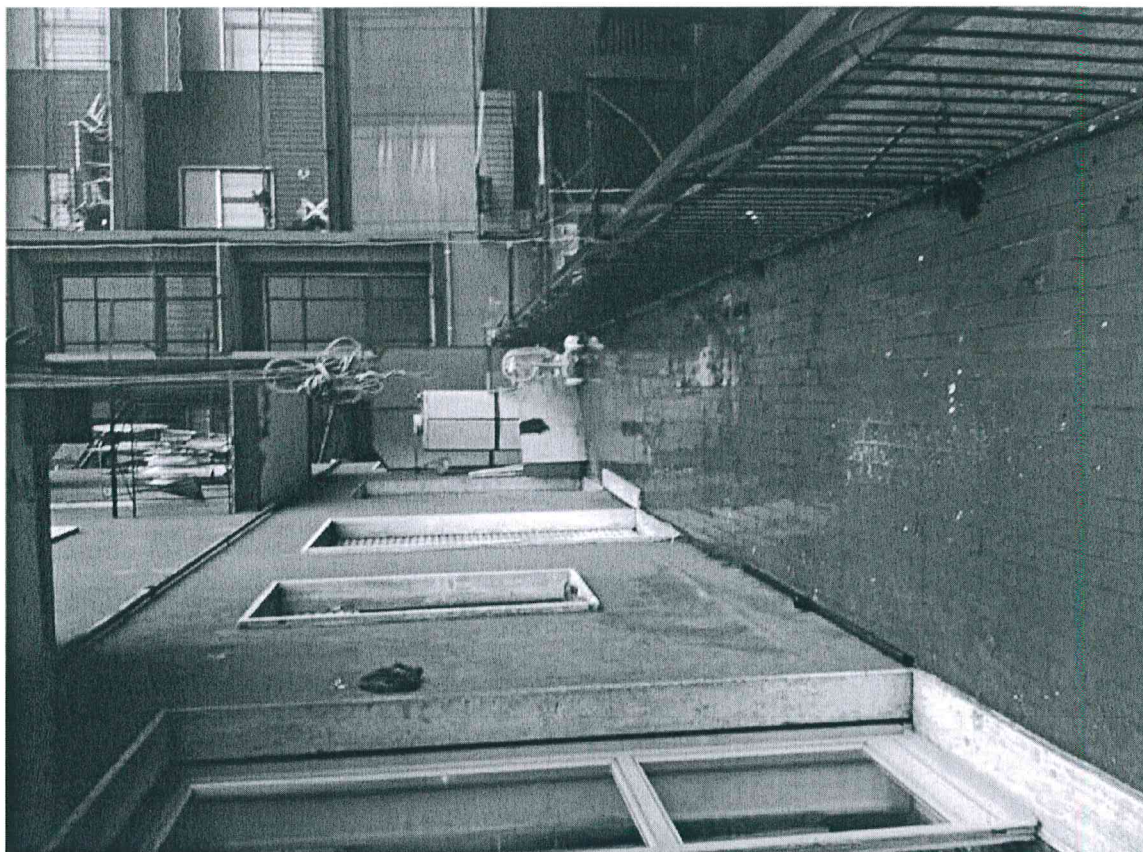

Balcone



Balcone

architetto Davide Alfredo Davi

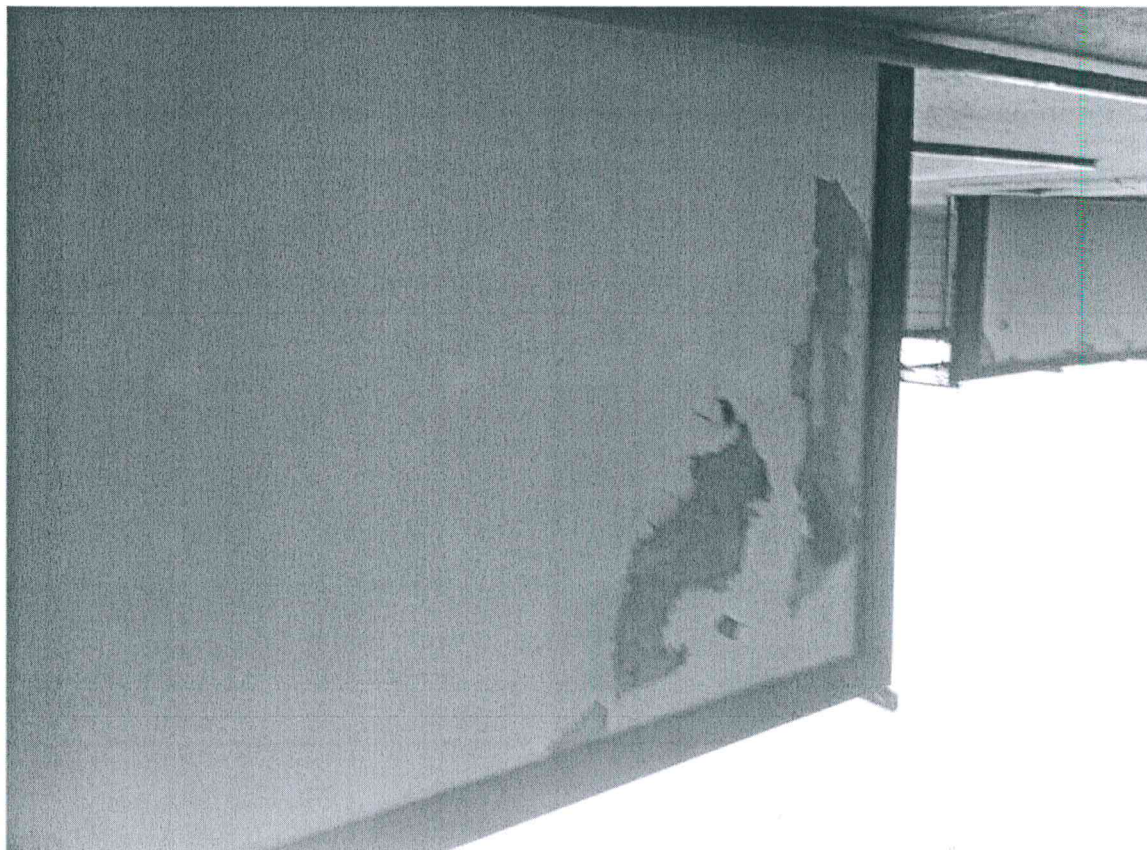

Celino balcone

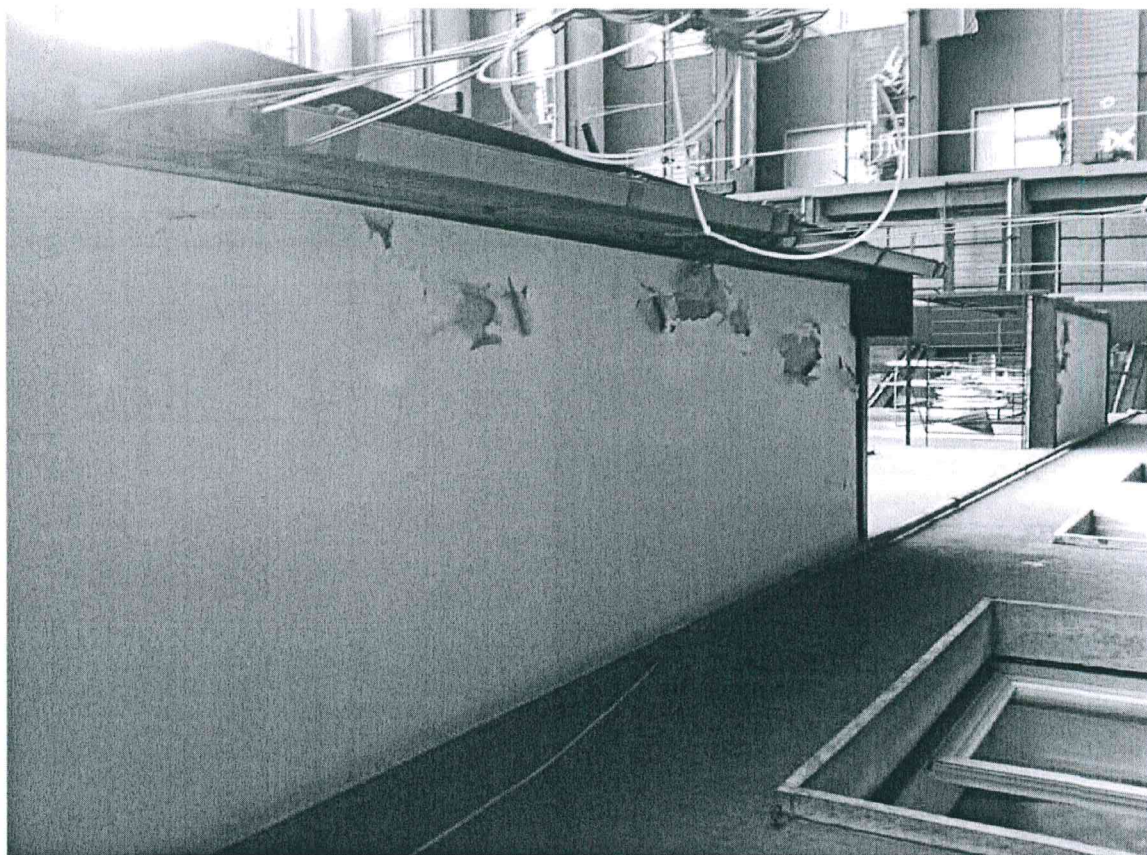

Celino balcone



Dettaglio sostituzione vetro

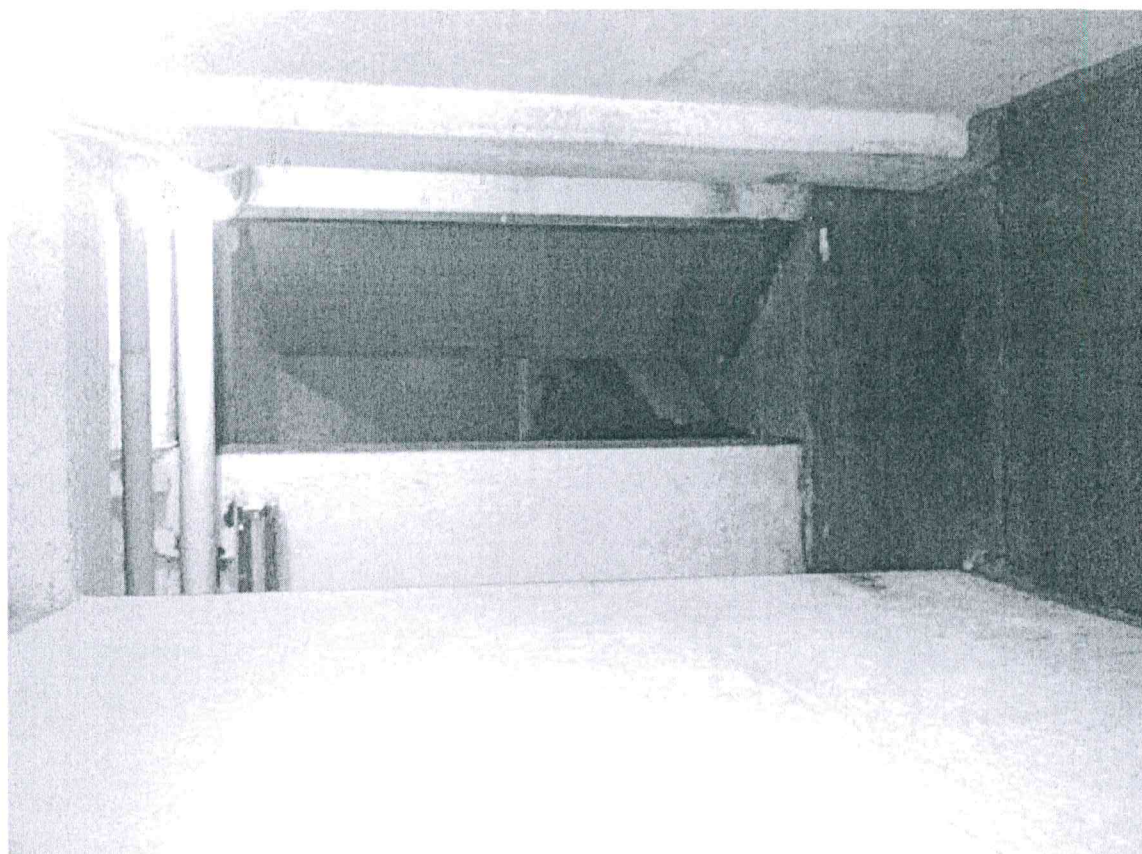

Porta esterna cantina



Interno cantina



Box

architetto Davide Alfredo Davi



Box



Interno box