

Esperto alla stima: *Architetto Patrizia Canale*
C.F. *CNLPRZ73R45E560J*
Via *Domenico Scarlatti, 20- 20124 Milano*
e-mail: *architetto canale@gmail.com*

ALLEGATO B

ELABORATO FOTOGRAFICO

Piano interrato

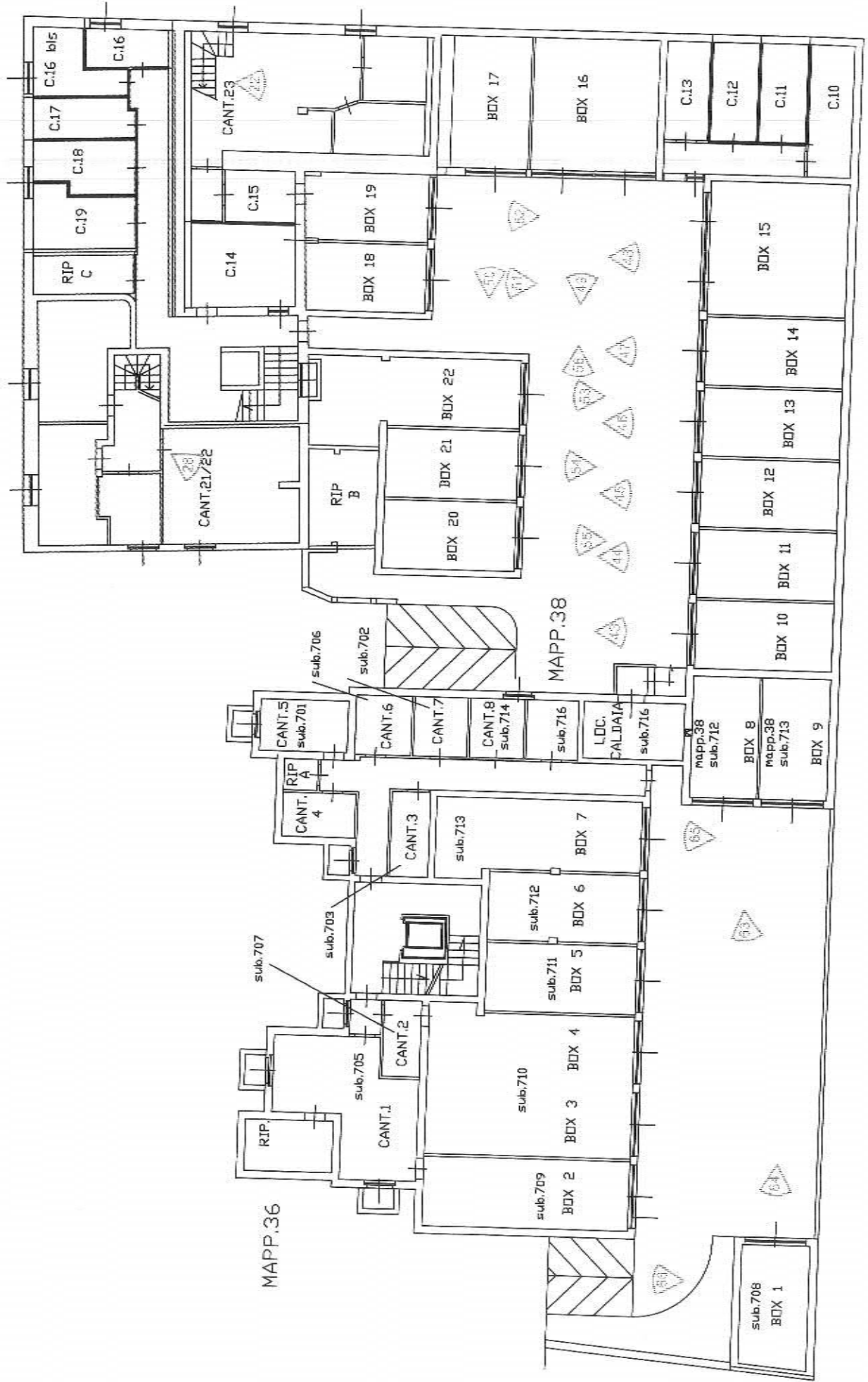

Piano terra

VIA MONTEBELLO

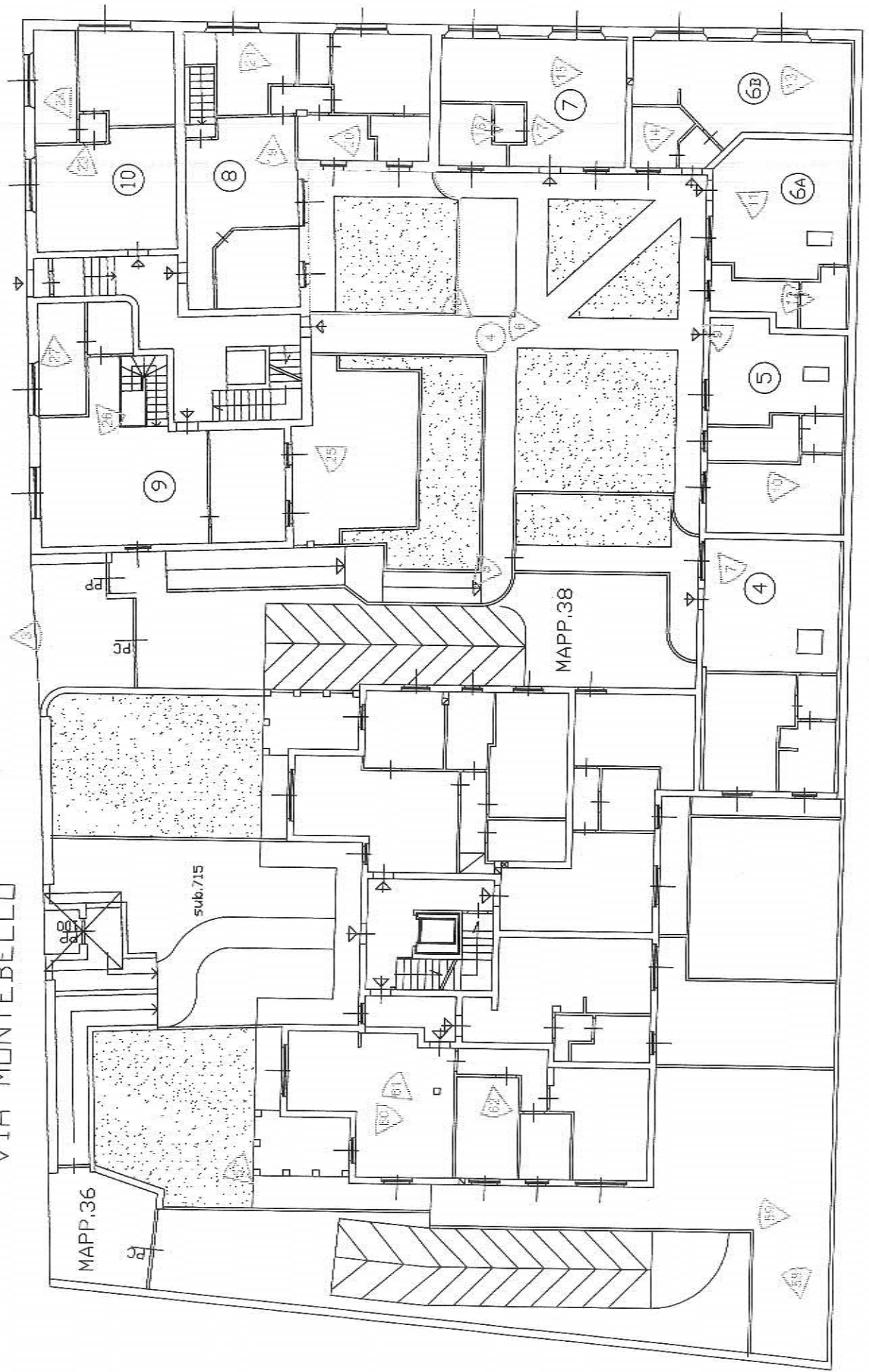

Piano primo

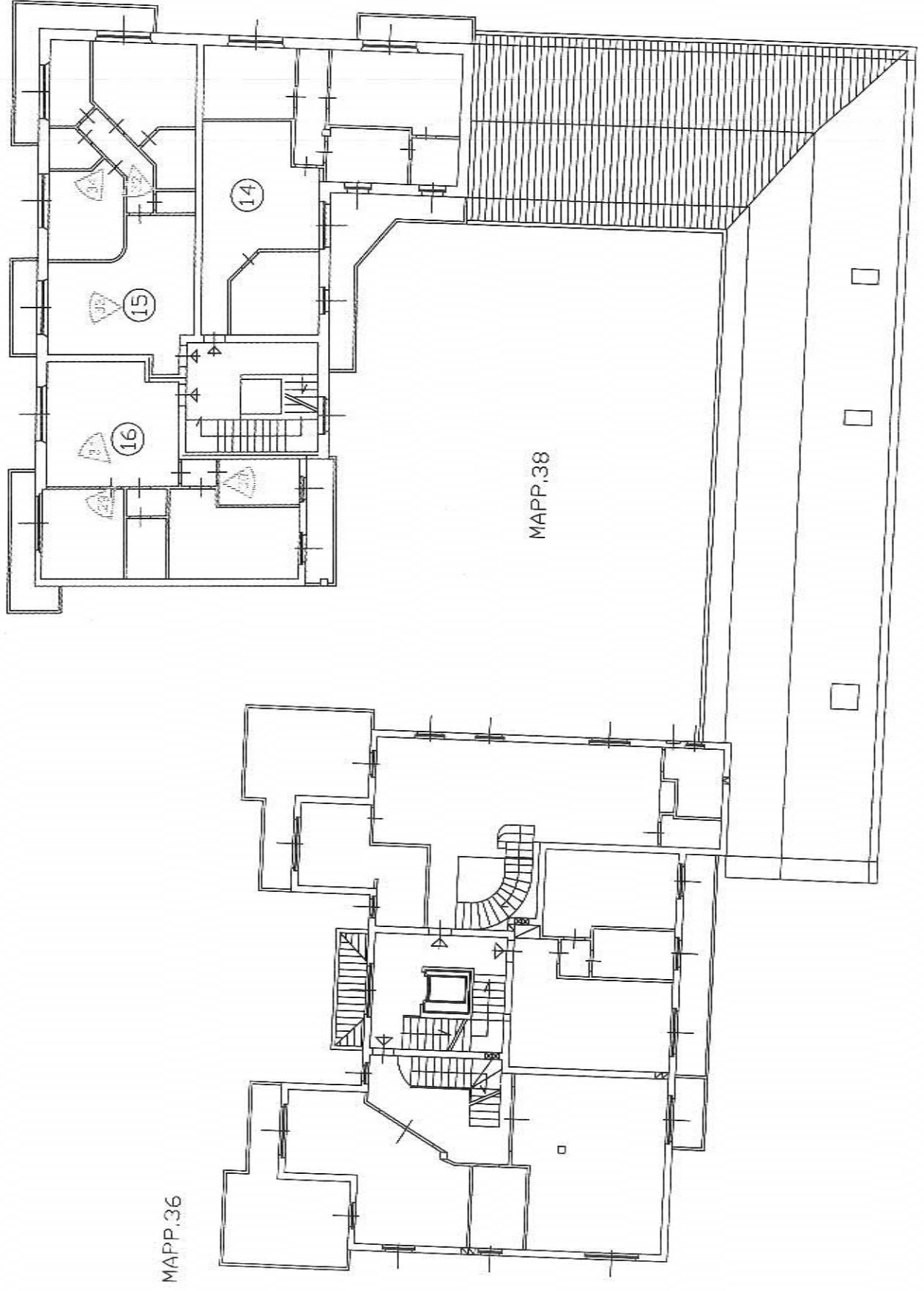

Piano
secondo/sottotetto

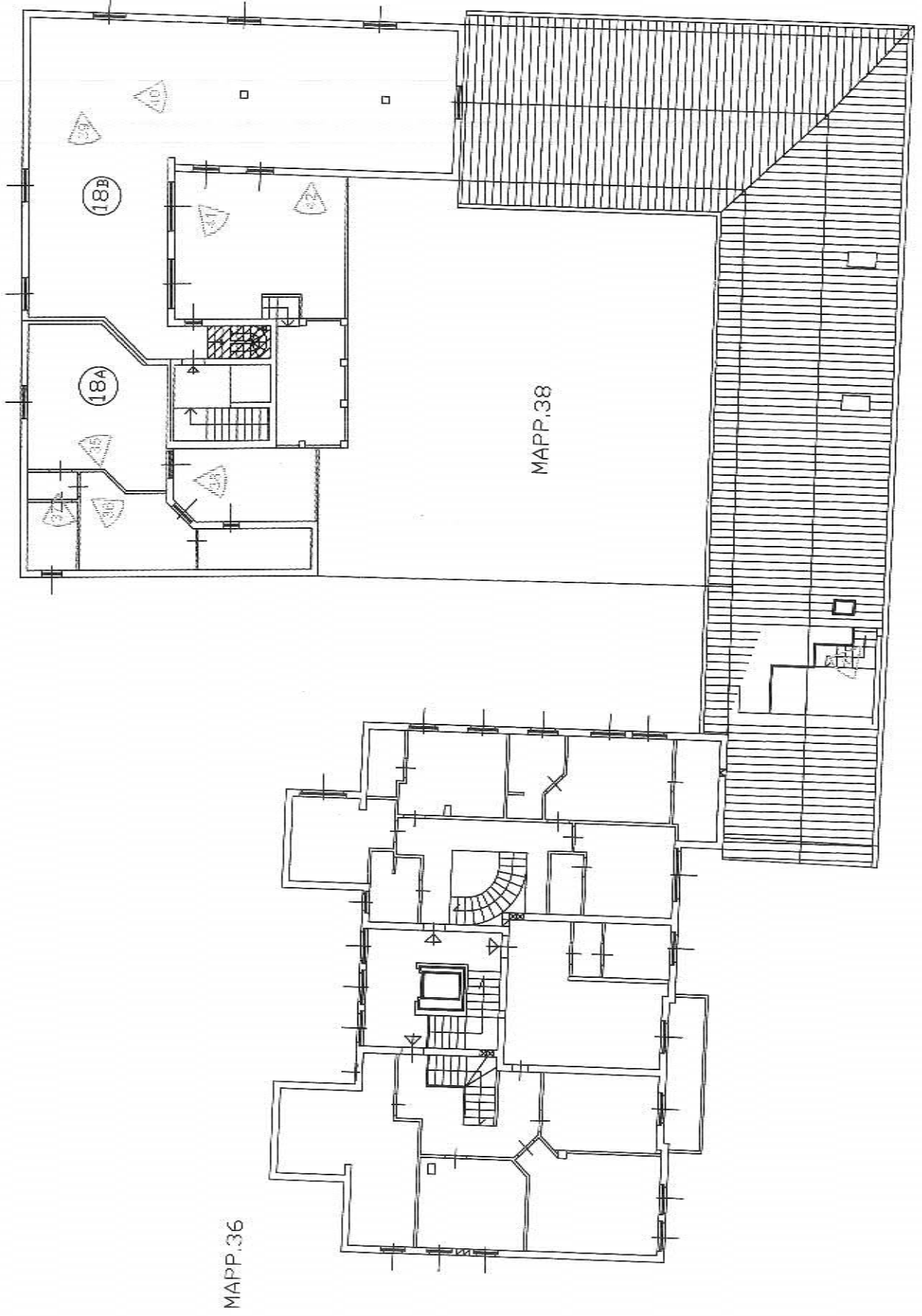

Esperto alla stima: Architetto Patrizia Canale
C.F. CNLPRZ73R45E560J
Via Domenico Scarlatti, 20- 20124 Milano
e-mail: architettocanale@gmail.com

LOTTO 1



Foto 1 – Vista Lotto 1 da Via Montebello



Foto 2 – Vista Lotto 1 da Via Montebello ang. Via Plinio

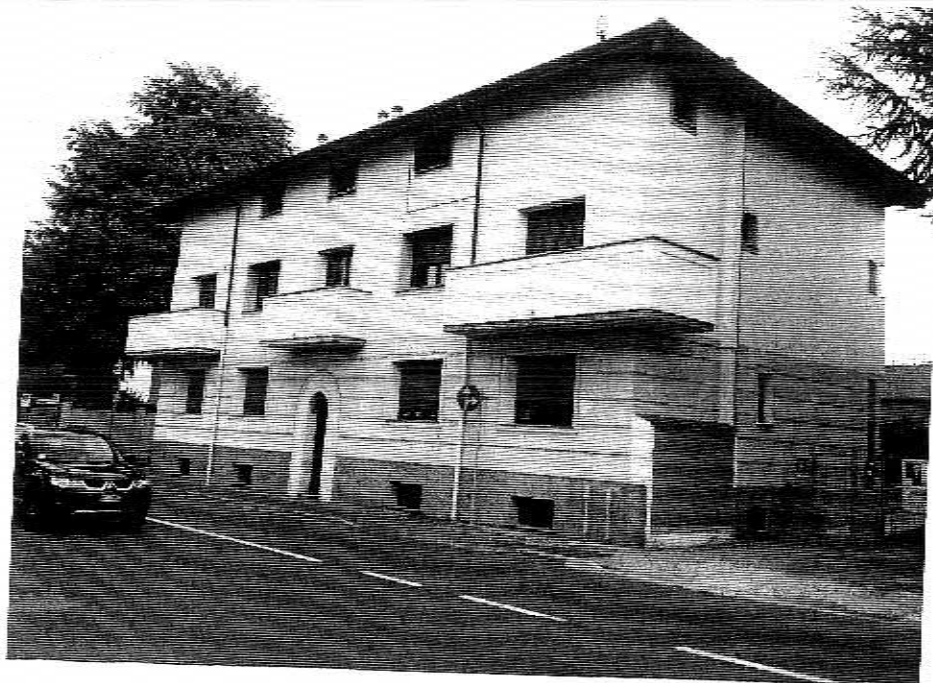

Foto 3 – Accesso carraio a piano interrato da Via Montebello



Foto 4 – Vista cortile interno



Foto 5 – Vista cortile interno

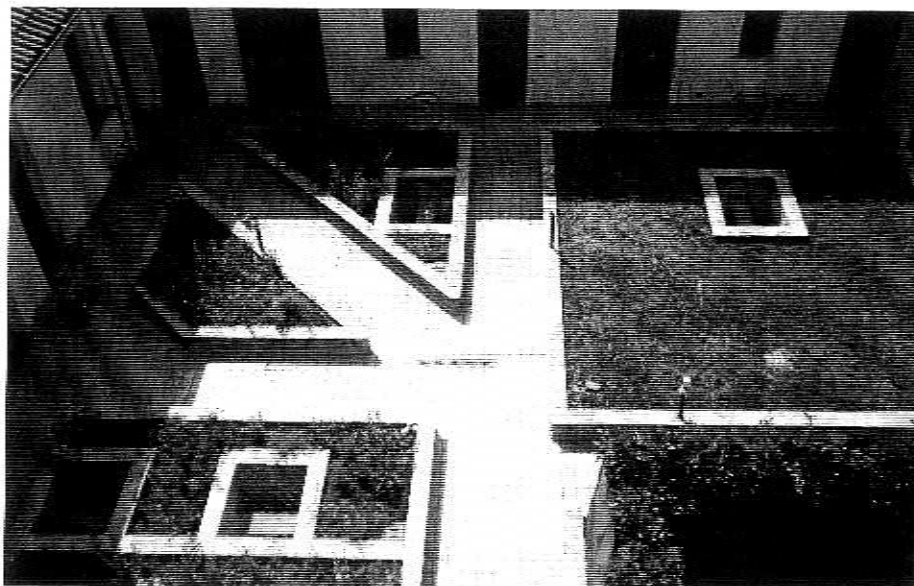

Foto 6 – Facciata a Nord su lato cortile



Foto 7 – Vista Corpo 1 – Appartamento 4



Foto 8 – Vista Corpo 1 – Appartamento 4 (Soppalco)



Foto 9 – Vista Corpo 2 – Appartamento 5

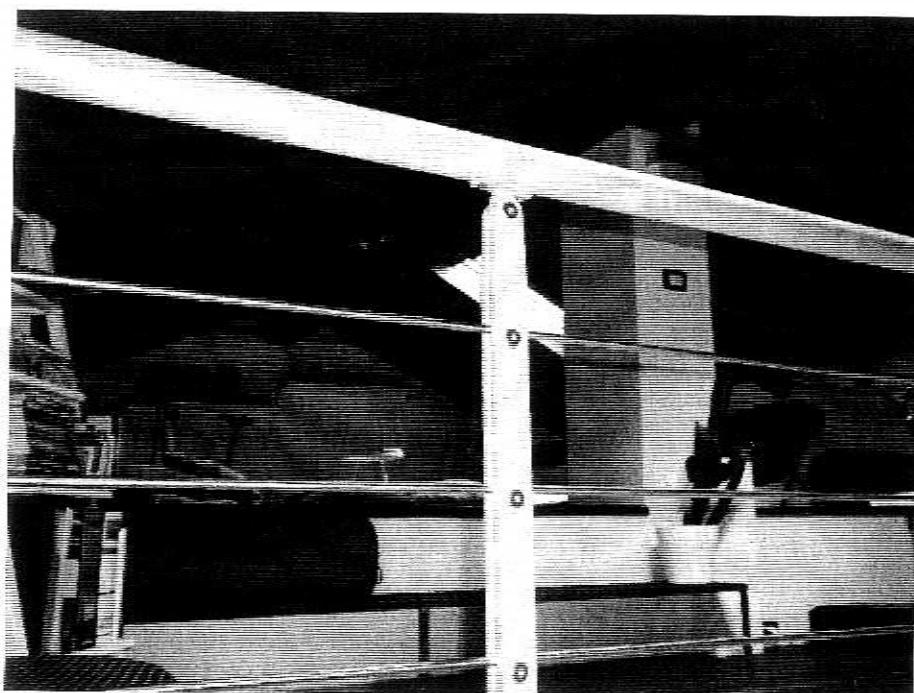

Foto 10 – Vista Corpo 2 – Appartamento 5

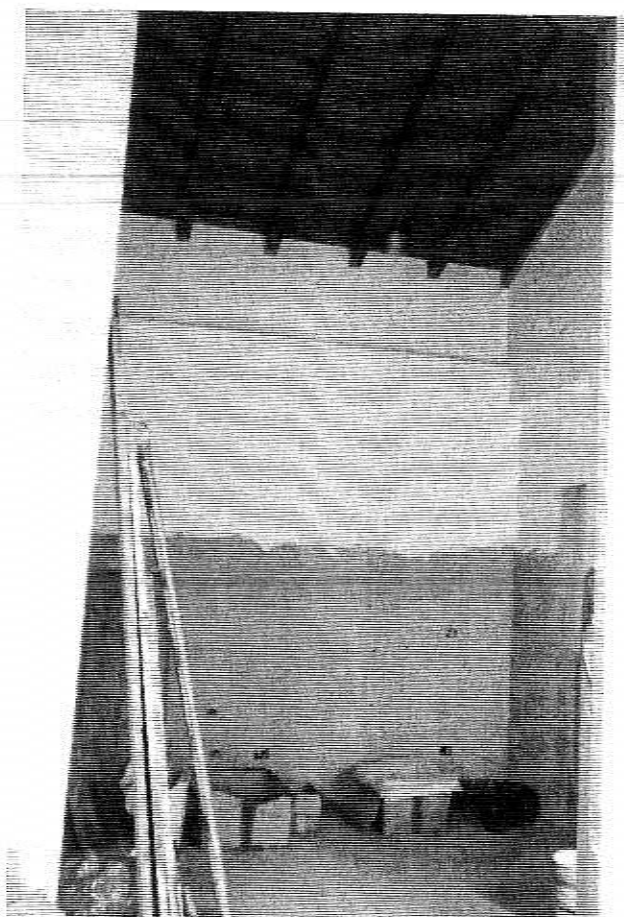

Foto 11 – Vista Corpo 3 – Appartamento 6A

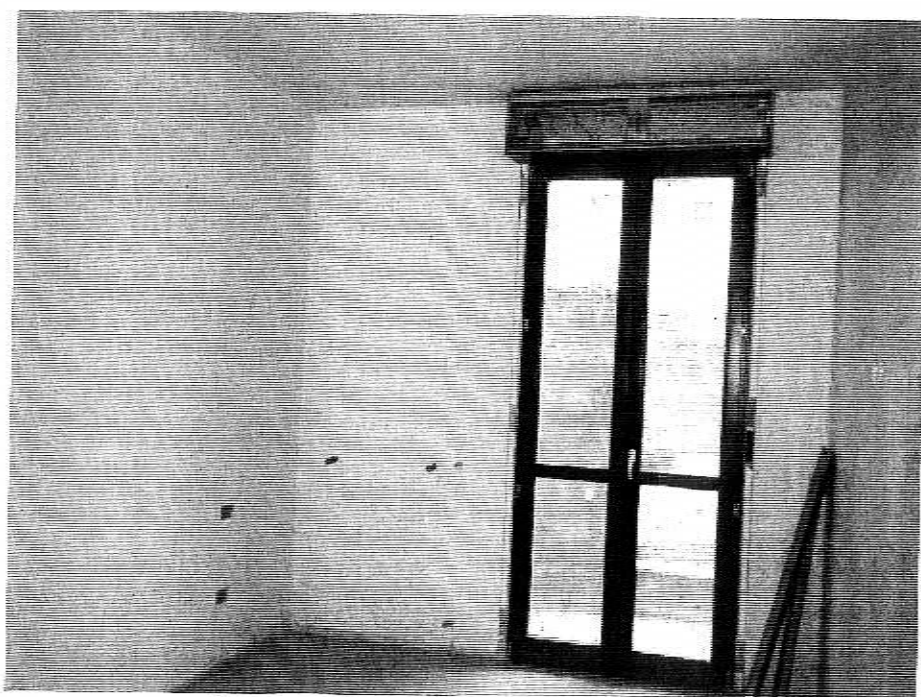

Foto 12 – Vista Corpo 3 – Appartamento 6°

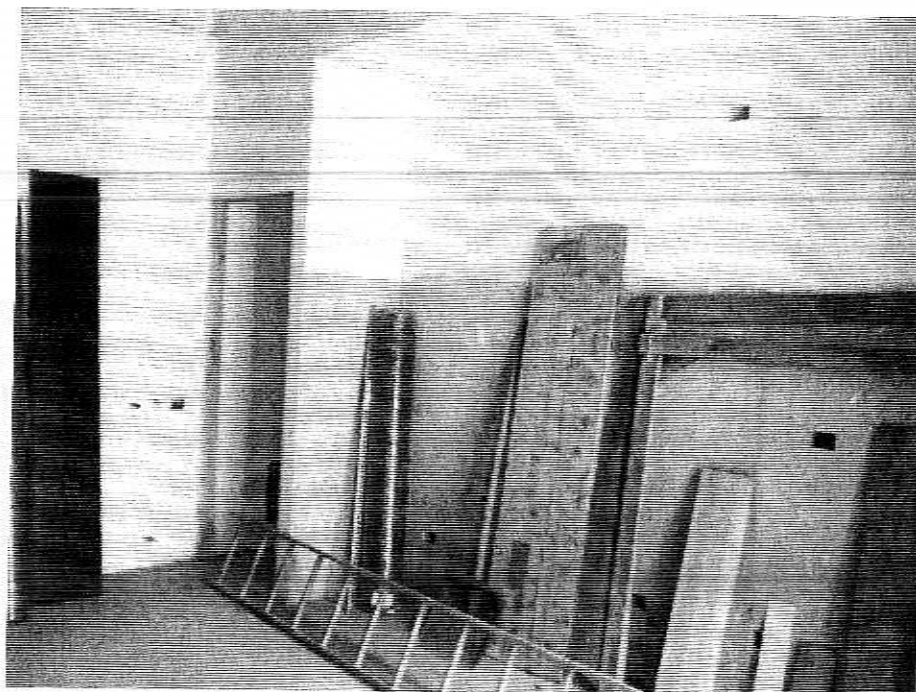

Foto 13 – Vista Corpo 4 – Appartamento 6B

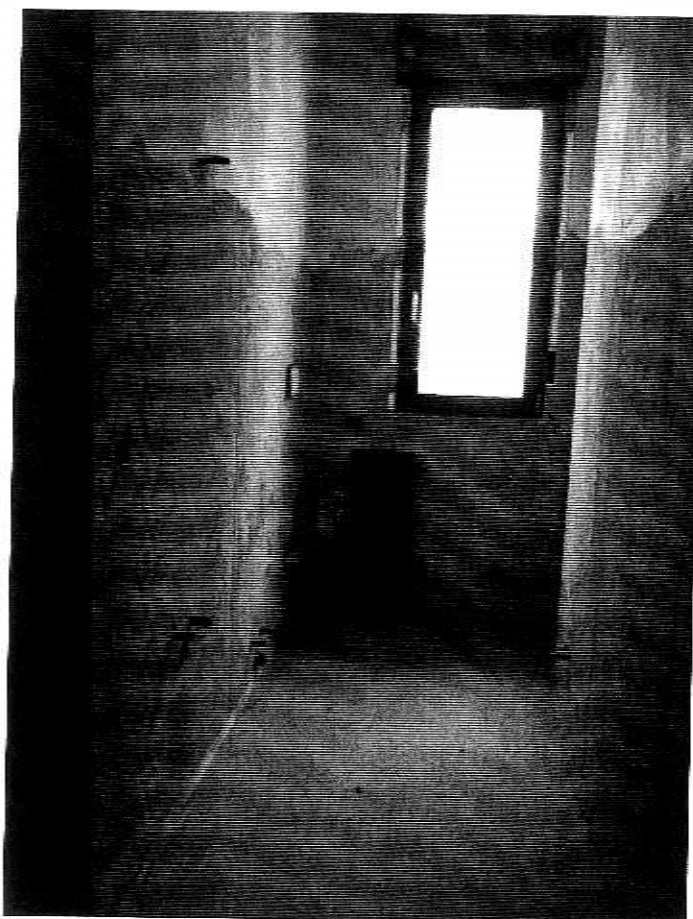

Foto 14 – Vista Corpo 4 – Appartamento 6B

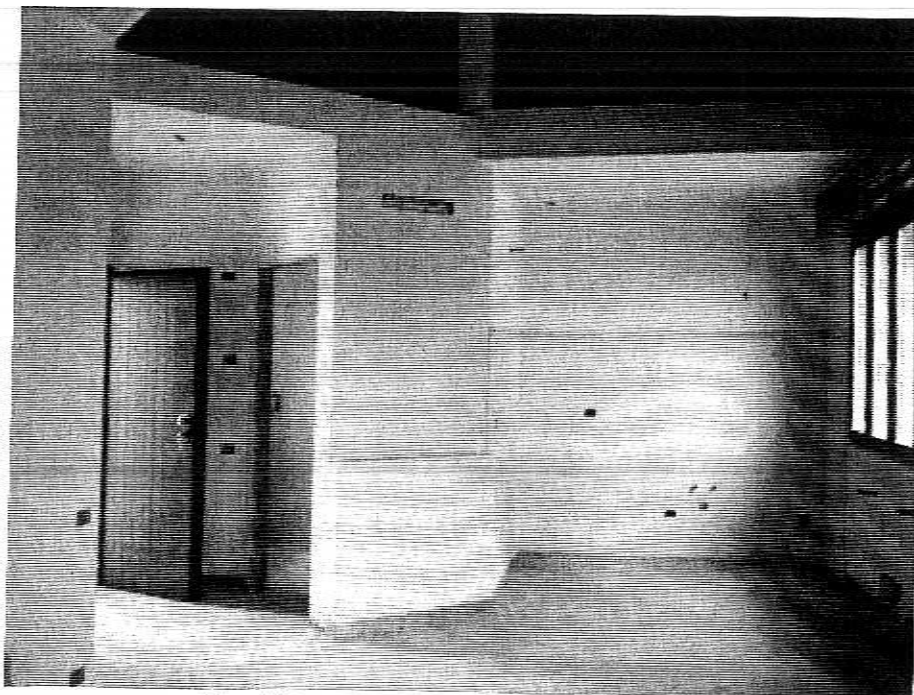

Foto 15 – Vista Corpo 5 – Appartamento 7

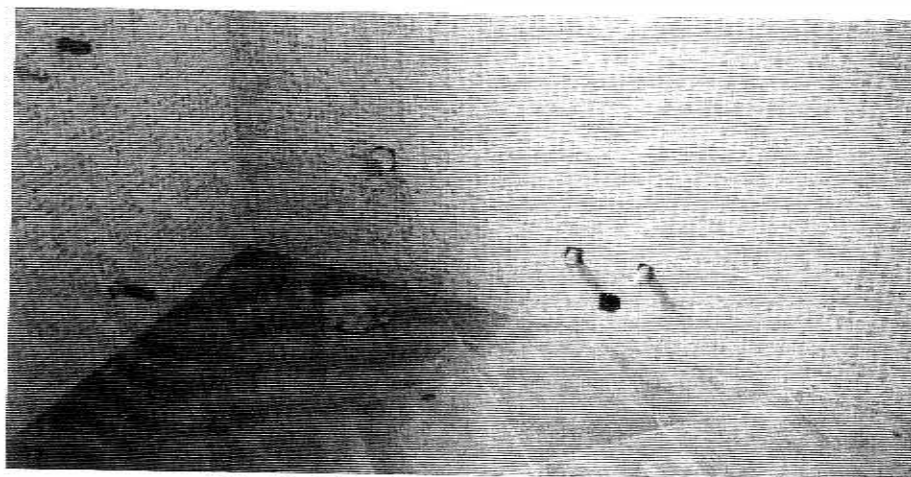

Foto 16 – Vista Corpo 5 – Appartamento 7



Foto 17 – Vista Corpo 5 – Appartamento 7

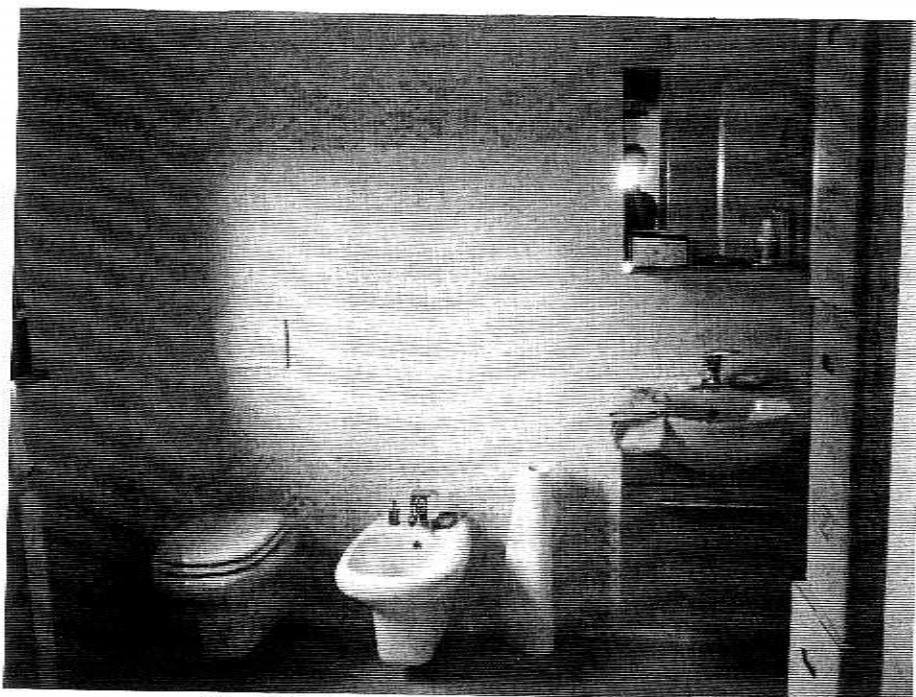

Foto 18 – Vista Corpo 6 – Appartamento 8 (Cortile)



Foto 19 – Vista Corpo 6 – Appartamento 8

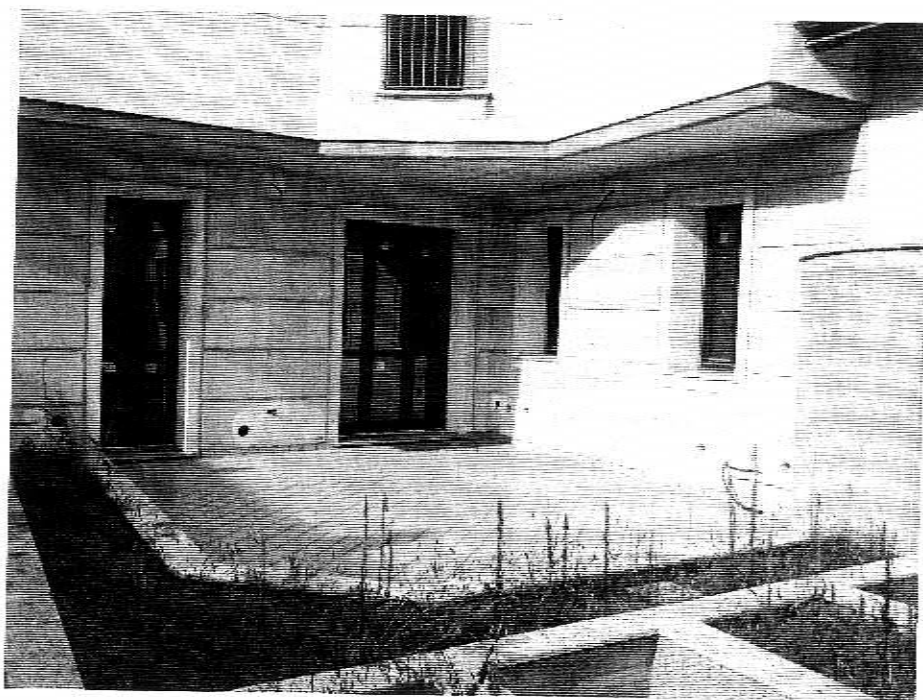

Foto 20 – Vista Corpo 6 – Appartamento 8

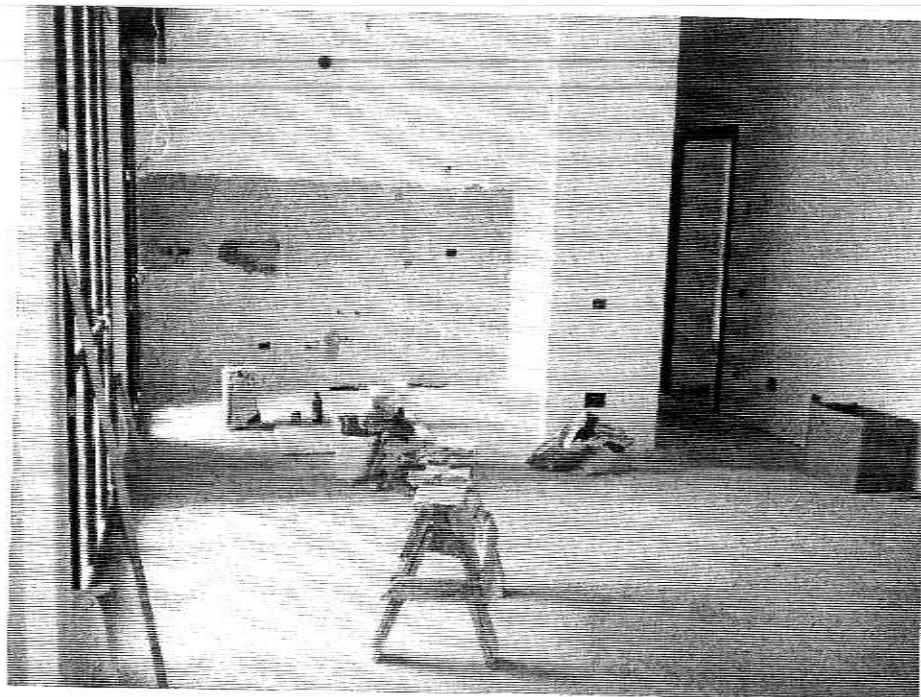

Foto 21 – Vista Corpo 6 – Appartamento 8

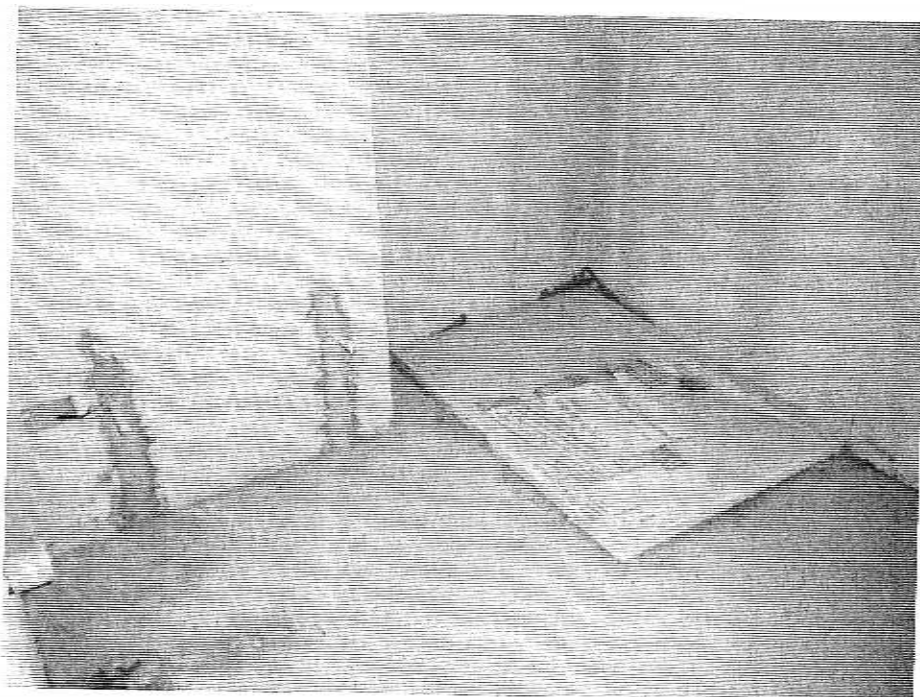

Foto 22– Vista Corpo 6 – Cantina 23

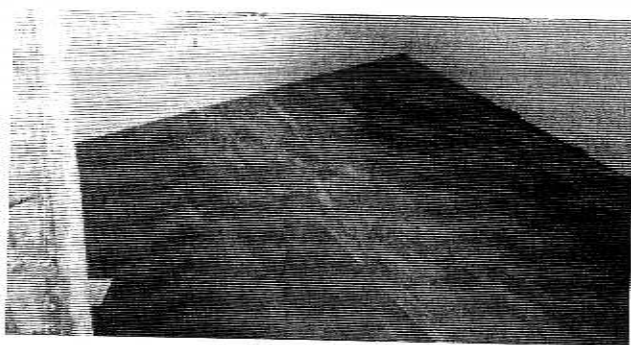
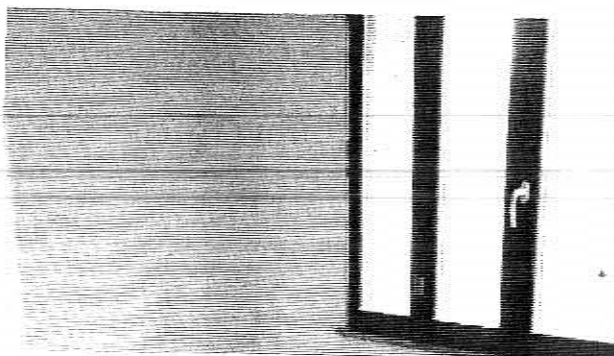

Foto 23 – Vista Corpo 7 – Appartamento 10

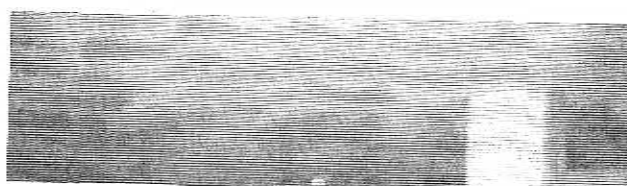

Foto 24 – Vista Corpo 7 – Appartamento 10

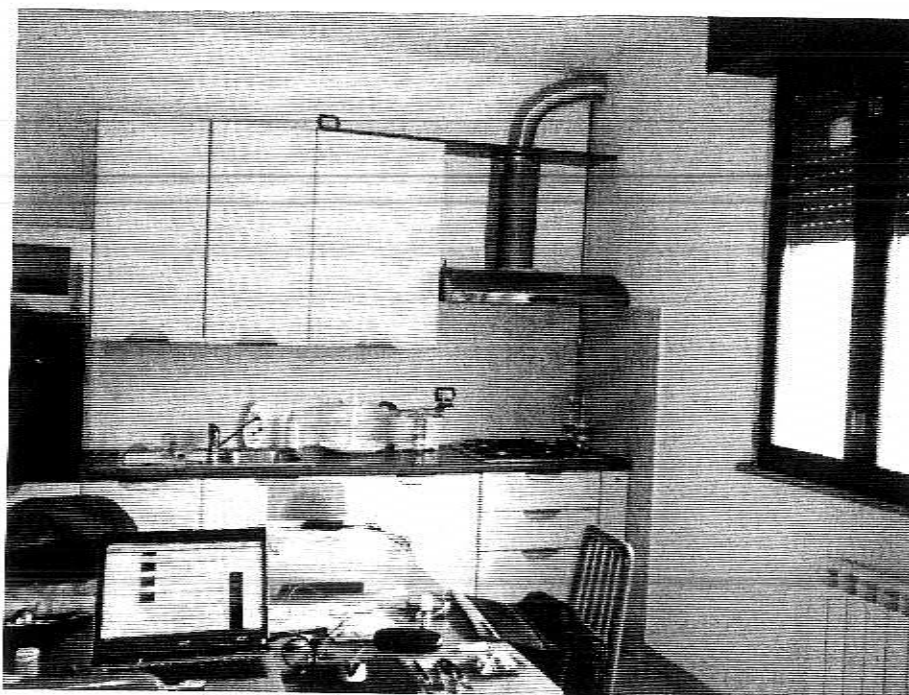

Foto 25 – Vista Corpo 8 – Appartamento 9 (Cortile)



Foto 26 – Vista Corpo 8 – Appartamento 9

Esperto alla stima: Architetto Patrizia Canale
C.F. CNLPRZ73R45E560J
Via Domenico Scarlatti, 20- 20124 Milano
e-mail: architettocanale@gmail.com

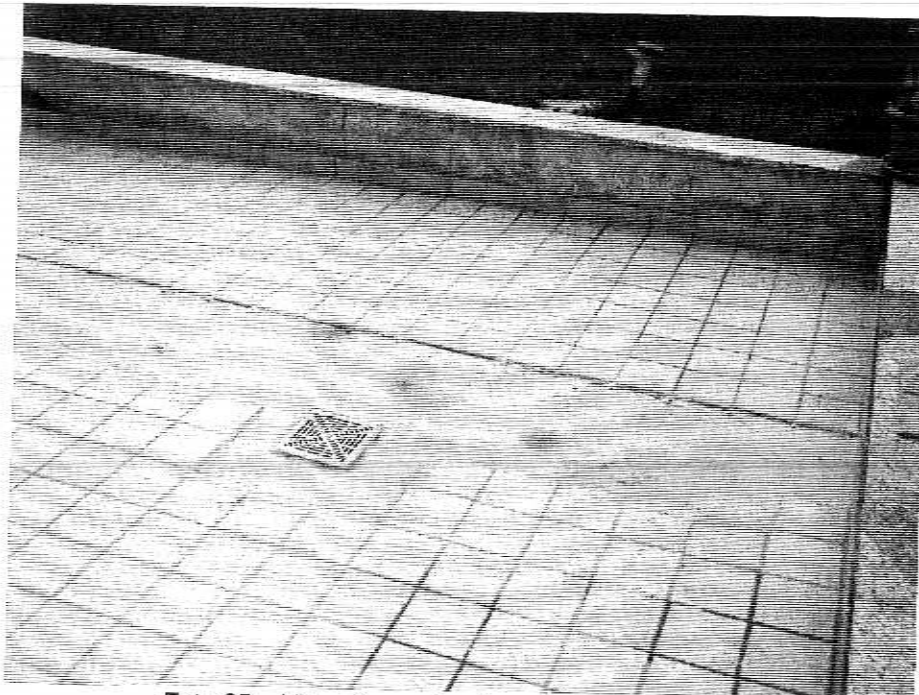

Foto 27- Vista Corpo 8 - Appartamento 9

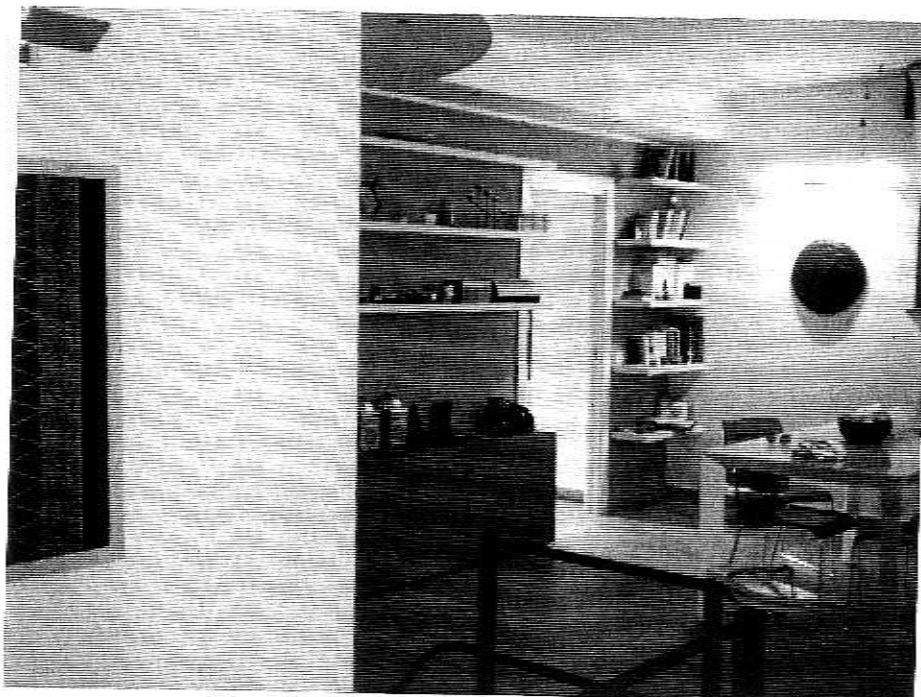

Foto 28 - Vista Corpo 8 - Cantina 21-22

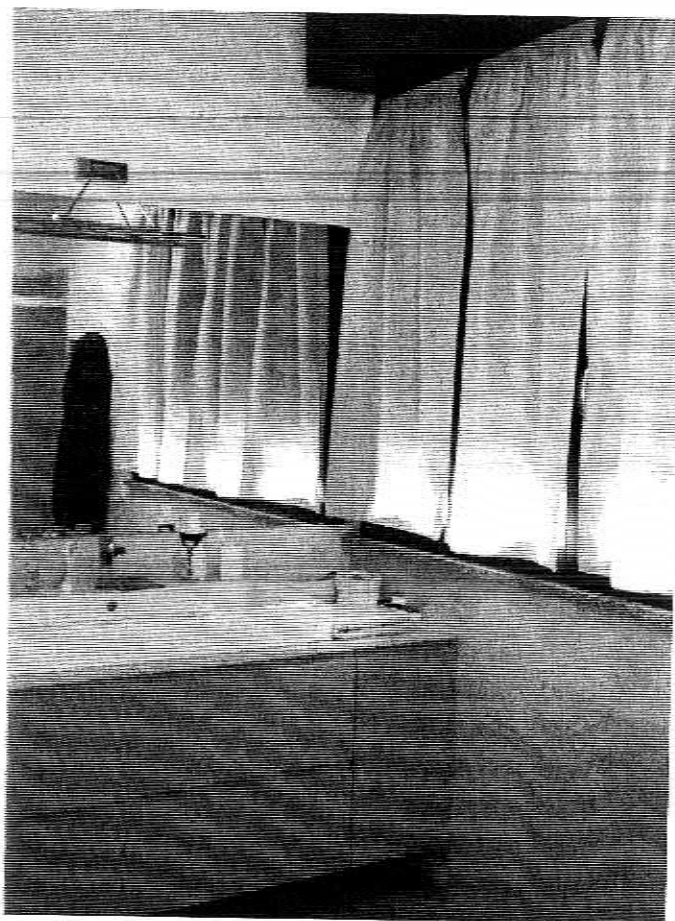

Foto 29 – Vista Corpo 11 – Appartamento 16

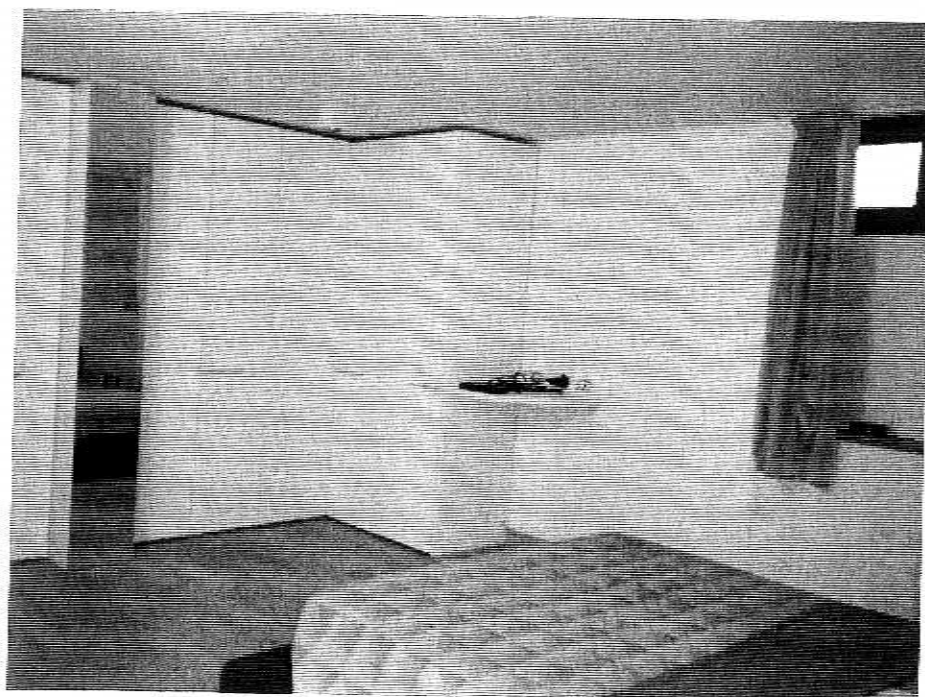

Foto 30 – Vista Corpo 11 – Appartamento 16



Foto 31- Vista Corpo 11 - Appartamento 16

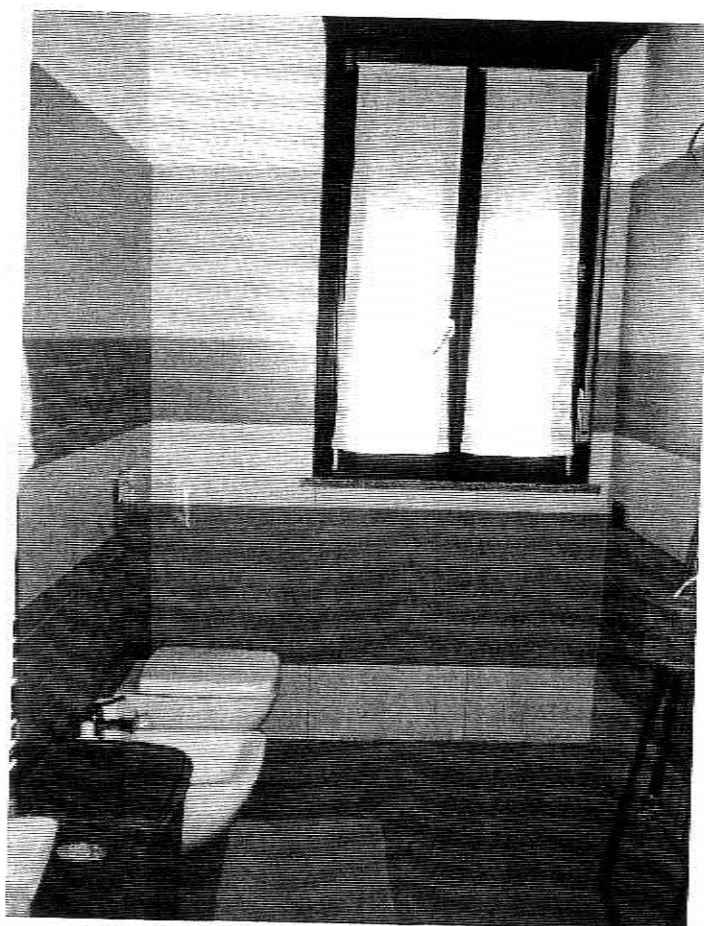

Foto 32- Vista Corpo 10 - Appartamento 15

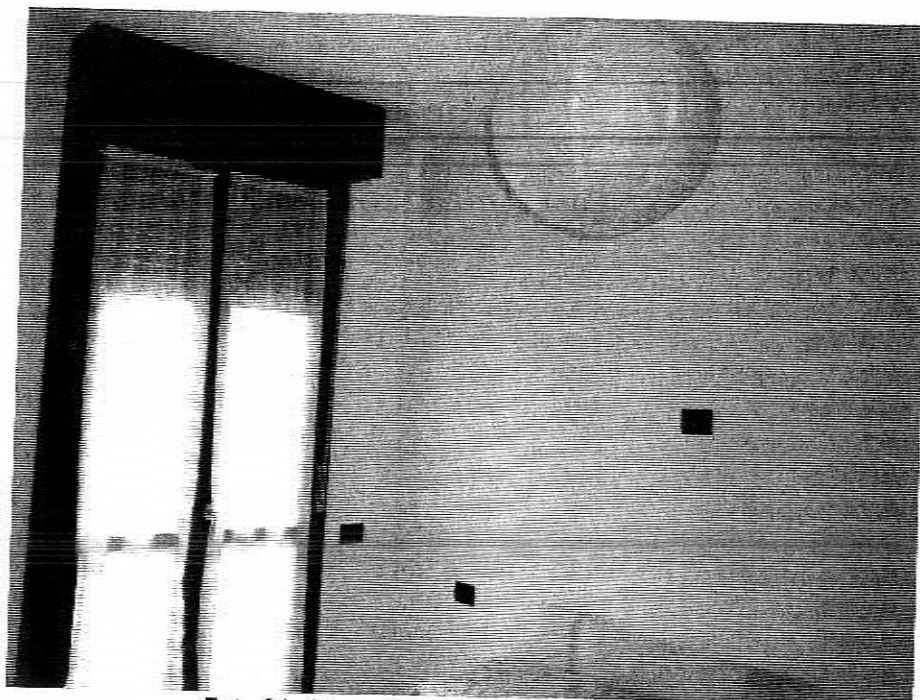

Foto 33 – Vista Corpo 10 – Appartamento 15

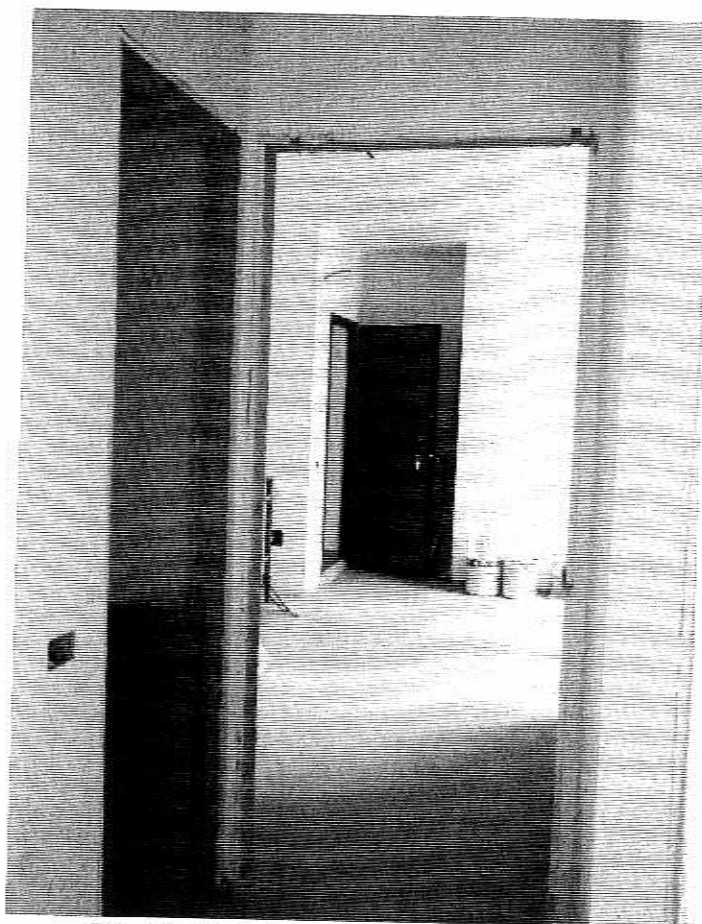

Foto 34 – Vista Corpo 10 – Appartamento 15



Foto 35 – Vista Corpo 12 – Appartamento 18A

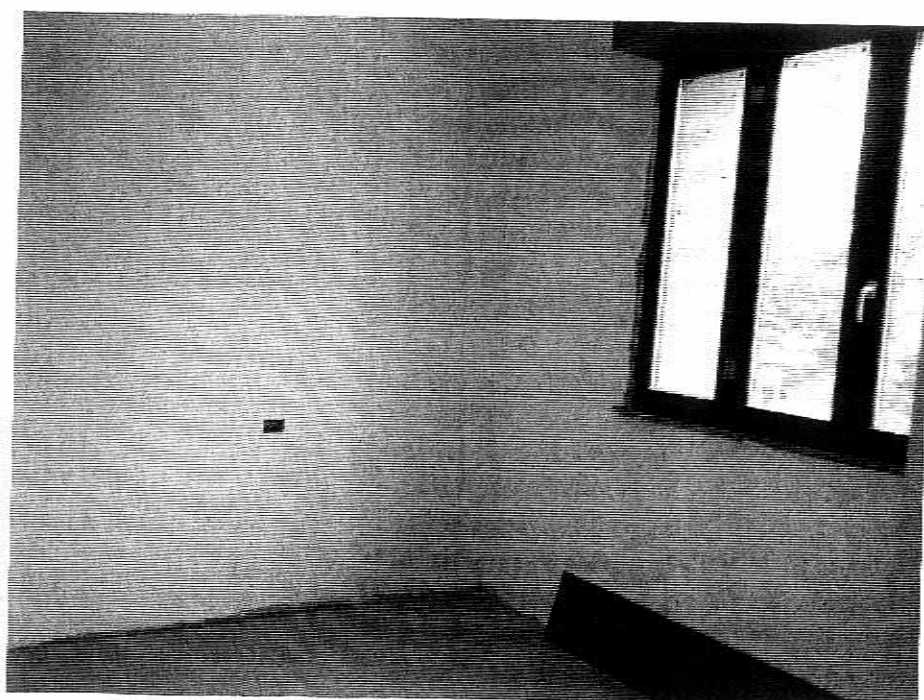

Foto 36 – Vista Corpo 12 – Appartamento 18A

Esperto alla stima: Architetto Patrizia Canale
C.F. CNLPRZ73R45E560J
Via Domenico Scarlatti, 20- 20124 Milano
e-mail: architettocanale@gmail.com

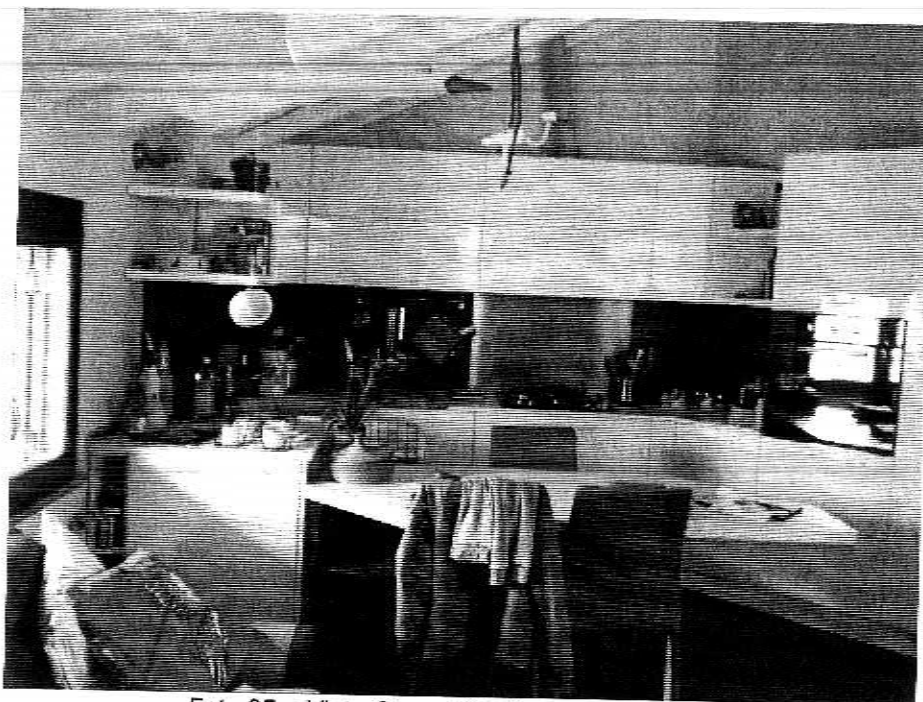

Foto 37- Vista Corpo 12 – Appartamento 18A

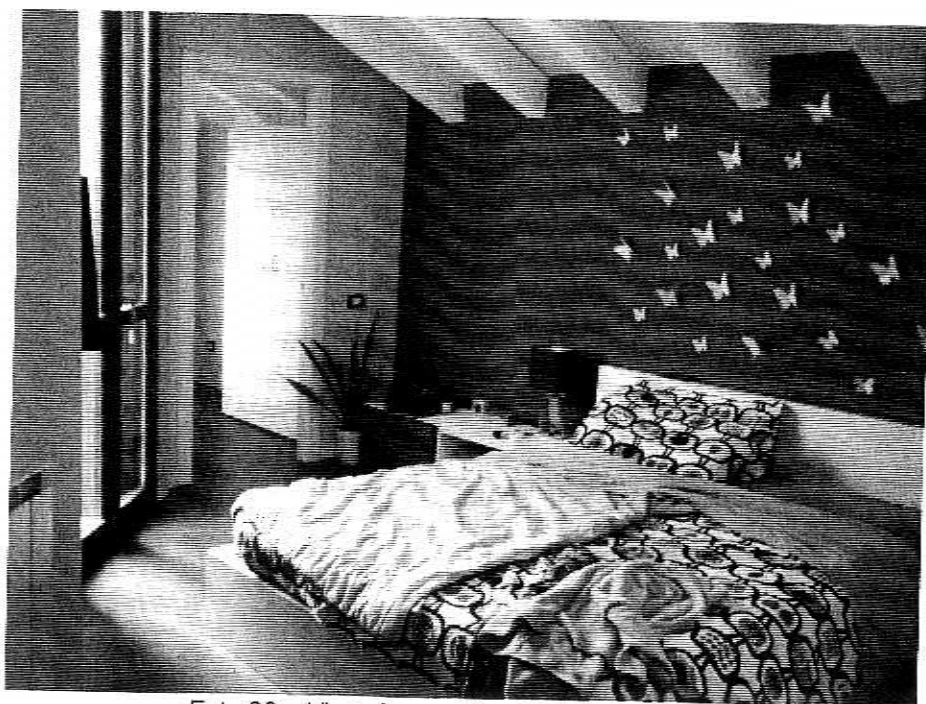

Foto 38 – Vista Corpo 12 – Appartamento 18° (Terrazzo)

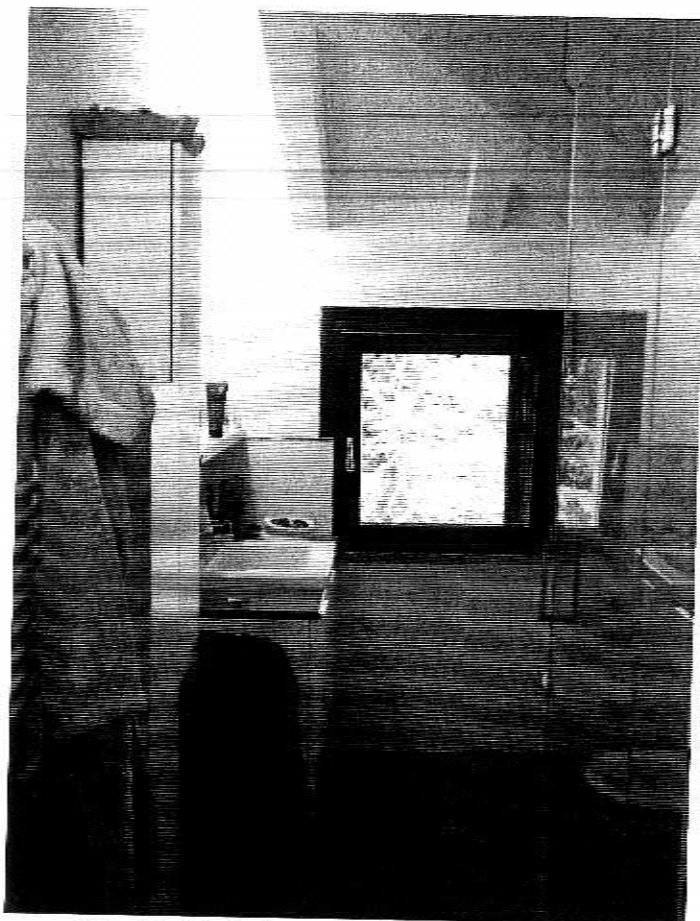

Foto 39 – Vista Corpo 13 – Appartamento 18B



Foto 40 – Vista Corpo 13 – Appartamento 18B

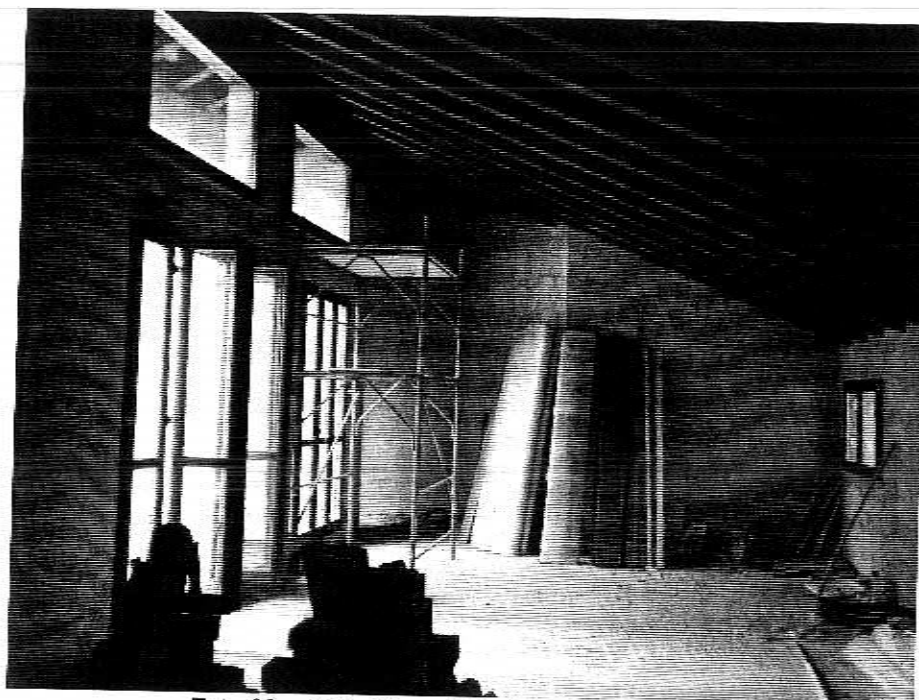

Foto 41- Vista Corpo 13 – Appartamento 18B (Terrazzo)

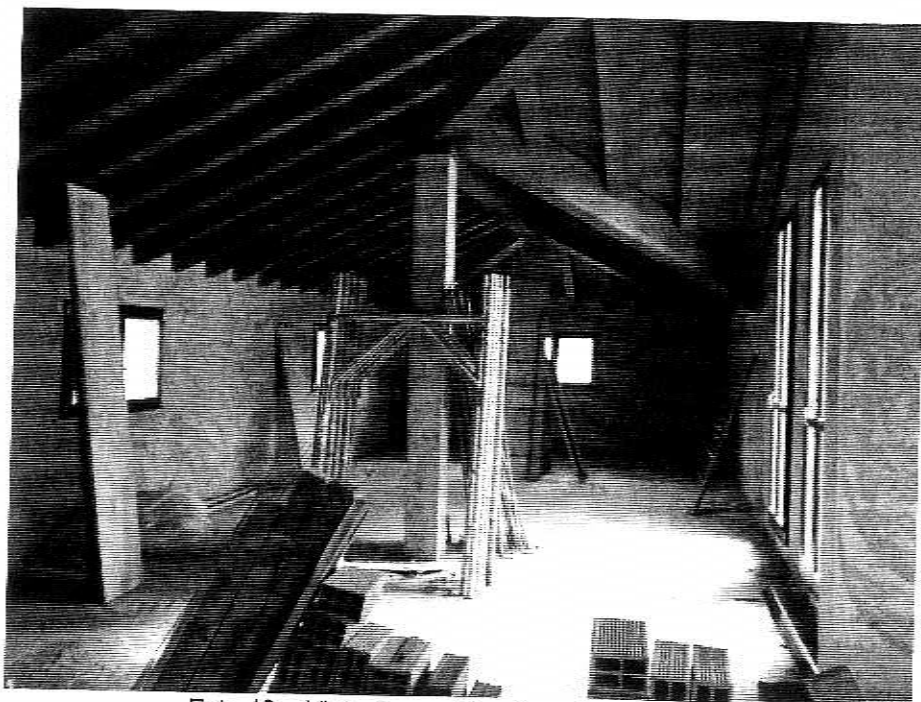

Foto 42- Vista Corpo 13 – Appartamento 18B (Loggiato)

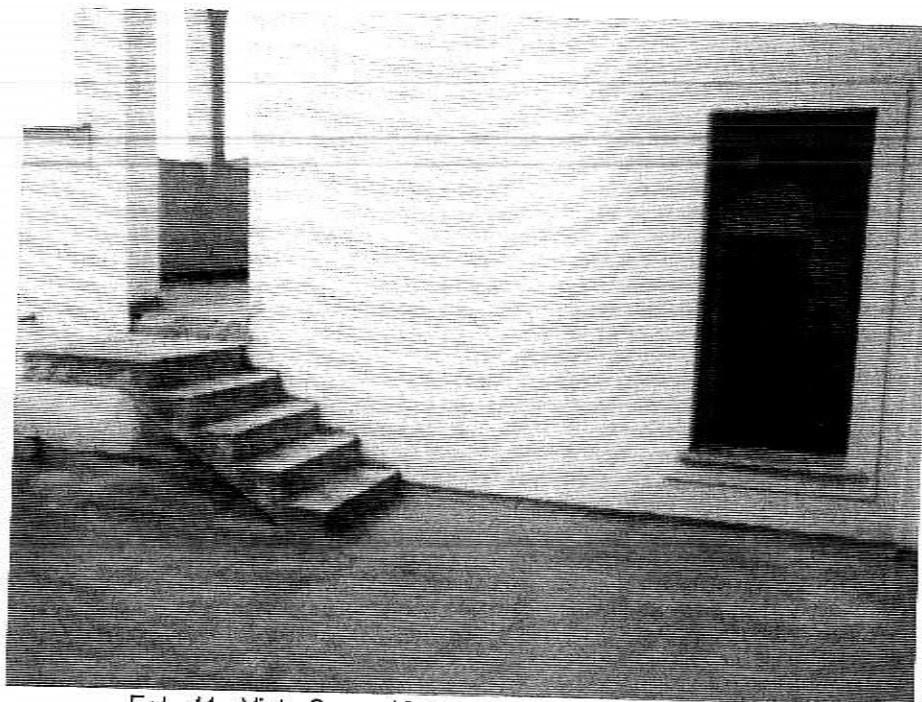

Foto 43 – Box 10



Foto 44 – Box 11

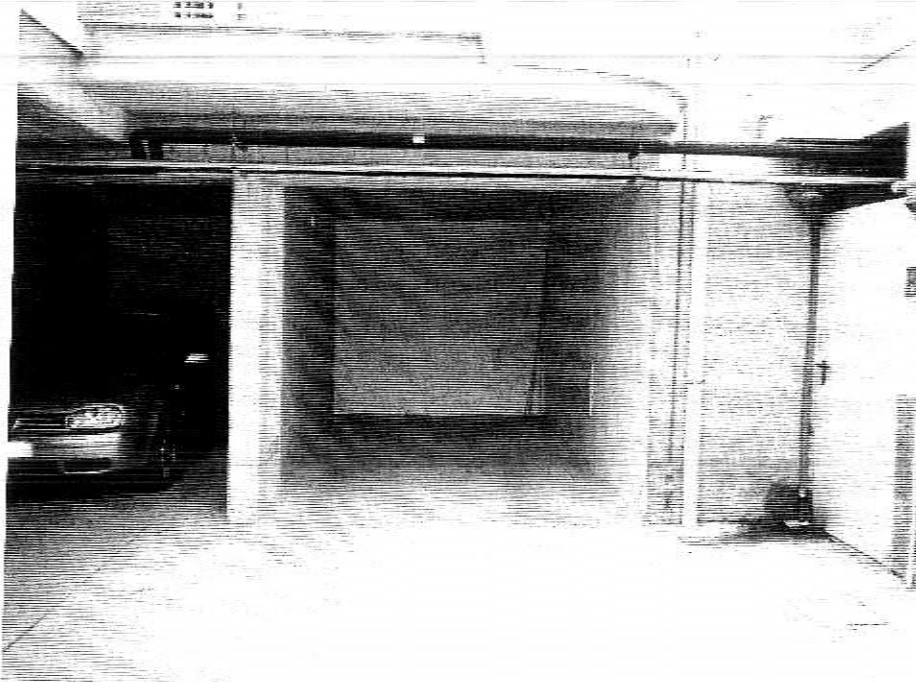

Foto 45 – Box 12



Foto 46 – Box 13

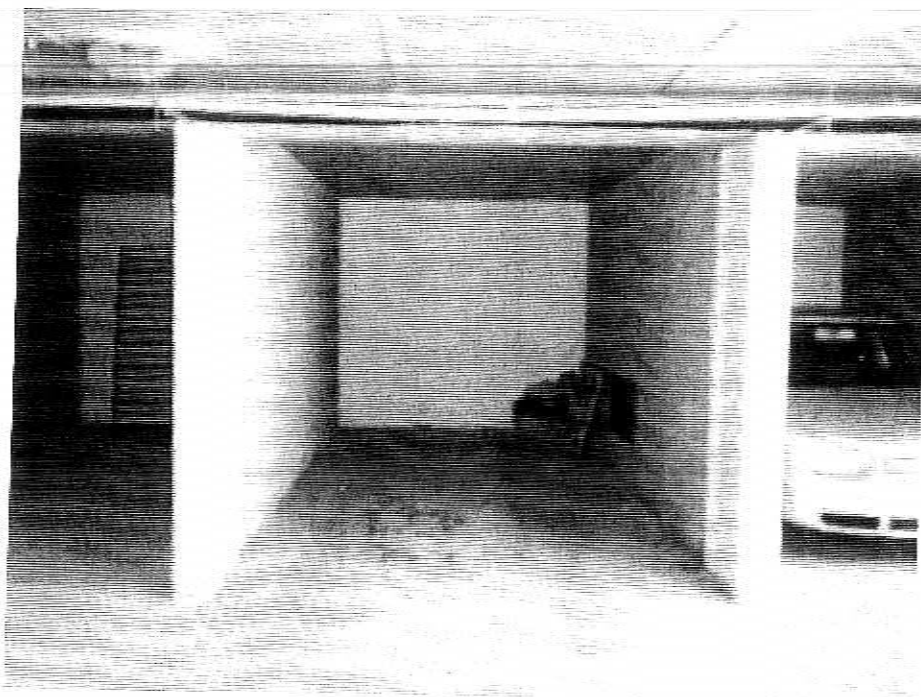

Foto 47 – Box 14

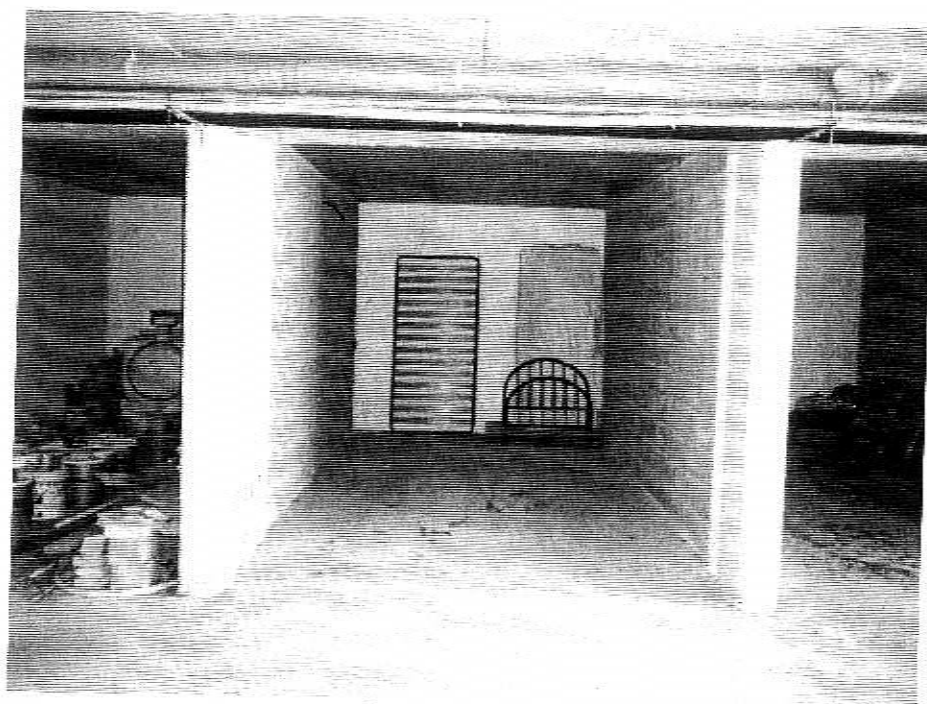

Foto 48 – Box 15



Foto 49 – Box 16

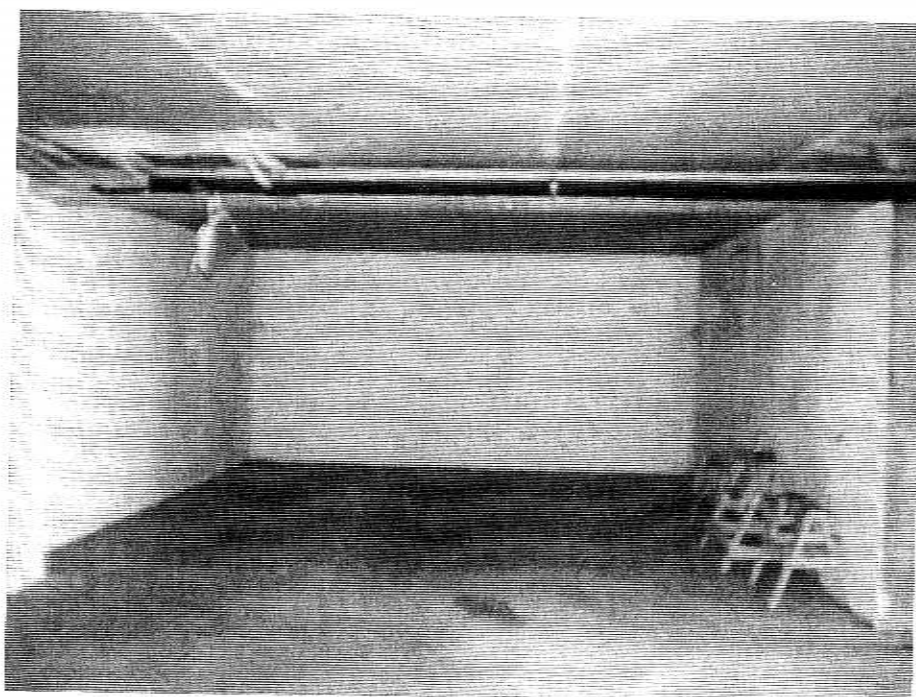

Foto 50 – Box 17

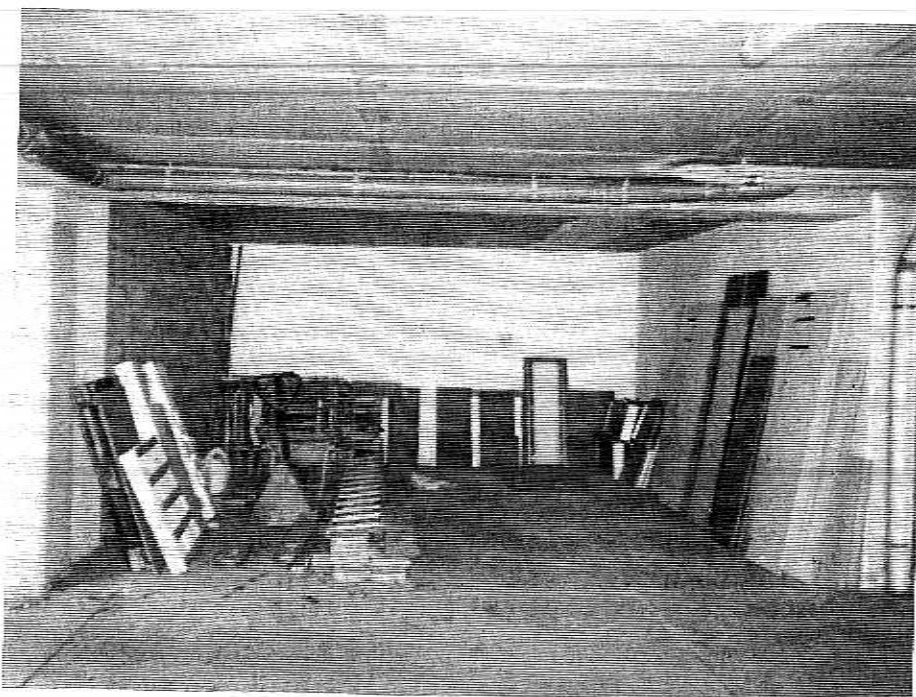

Foto 51 – Box 18



Foto 52– Box 19

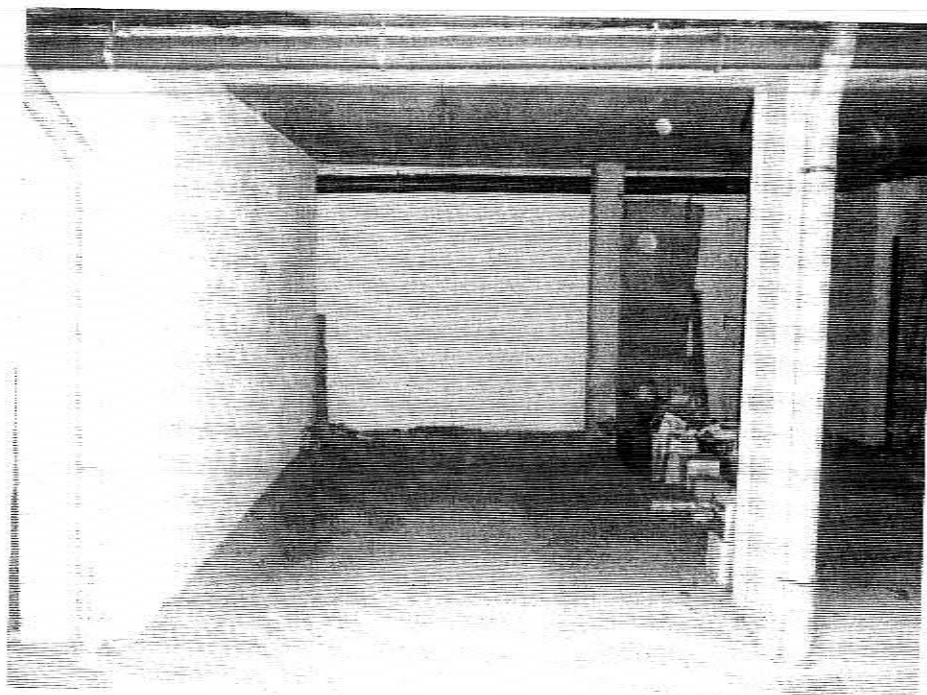

Foto 53 – Box 22



Foto 54 – Box 21

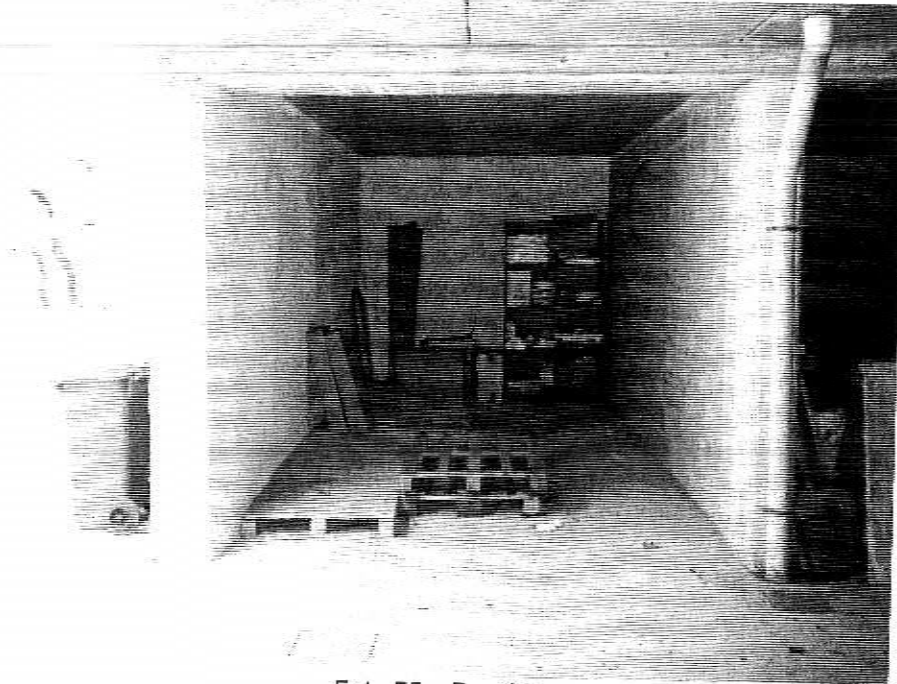

Foto 55 – Box 20

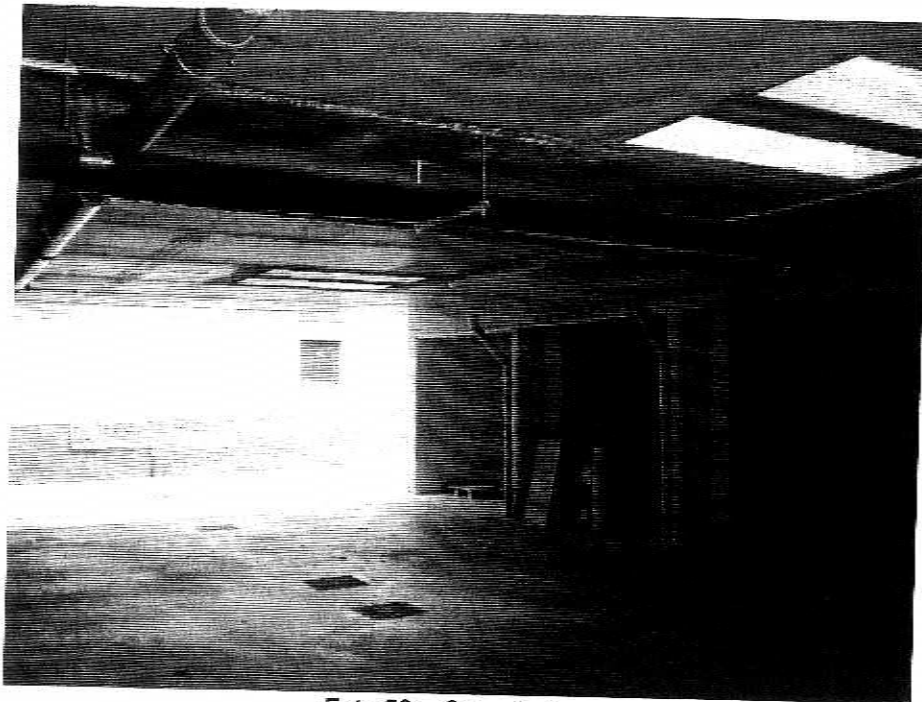

Foto 56 – Corsello box