

Punti di presa esterni



Foto 1 Vista del fabbricato da Via Venezia



Foto 2 Vista frontale del fabbricato



Foto3 Vista laterale

Punti di presa interni



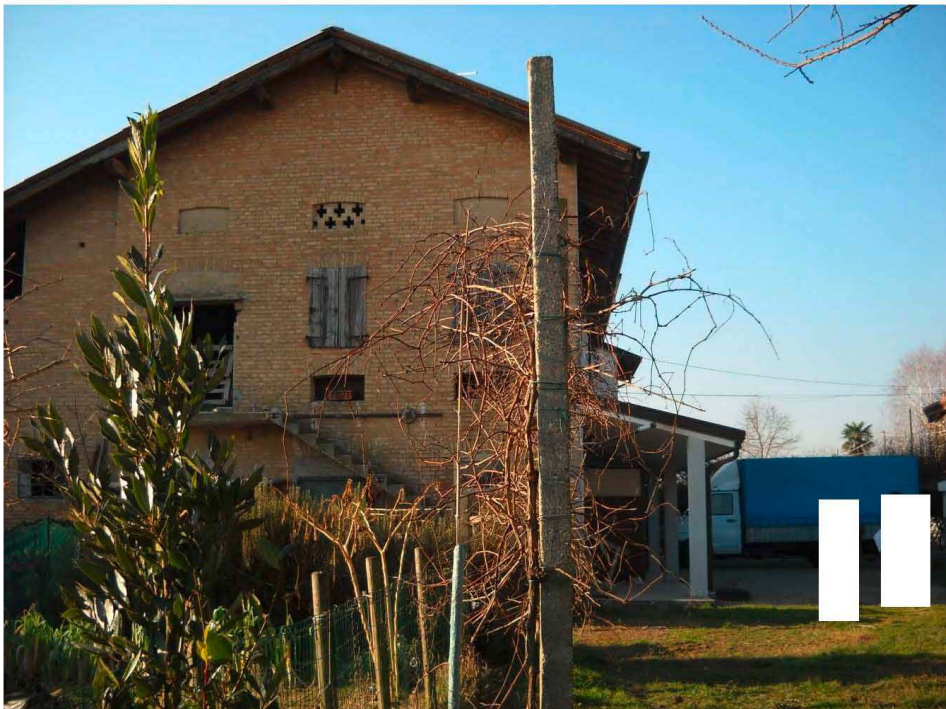

Foto 4 Ingresso abitazione



Foto 5 Soggiorno piano terra

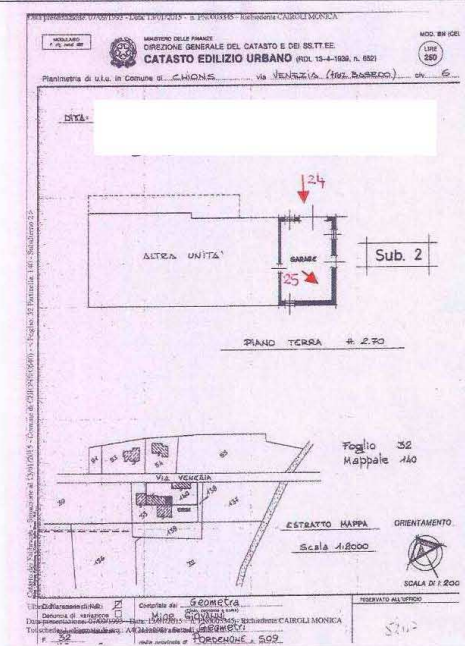
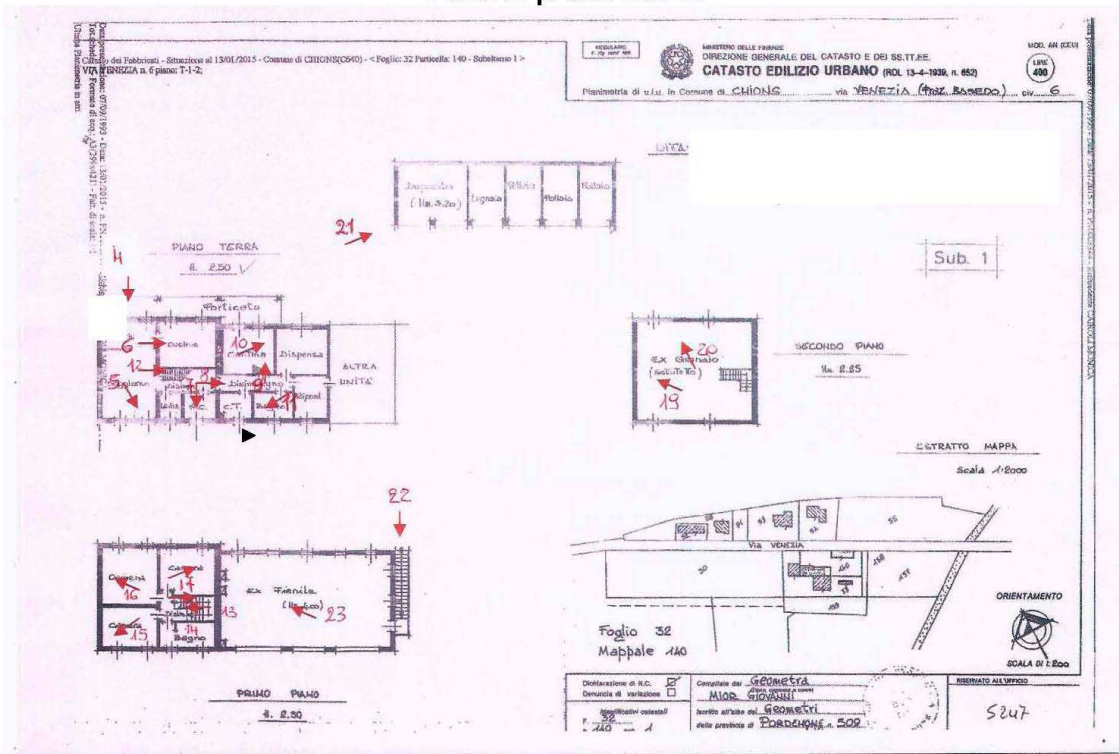

Foto 6 Cucina piano terra



Foto 7 Lavanderia piano terra



Foto 8 Porta disimpegno

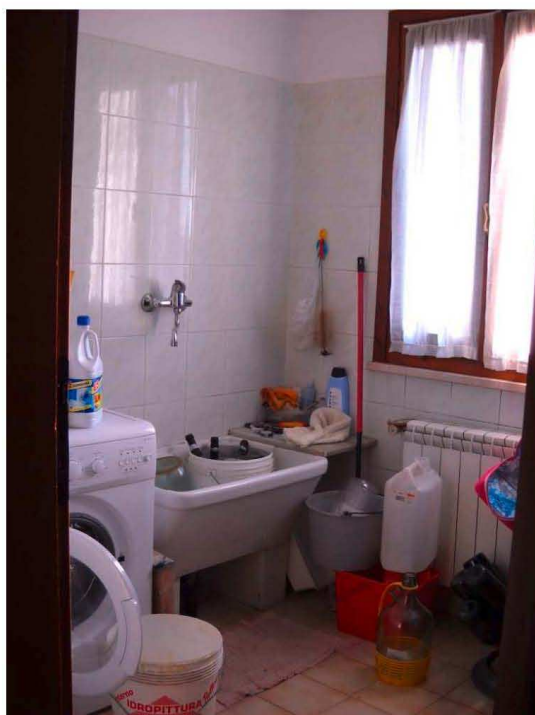

Foto 9 Seconda cucina piano terra



Foto 10 Camera piano terra



Foto 11 bagno piano terra

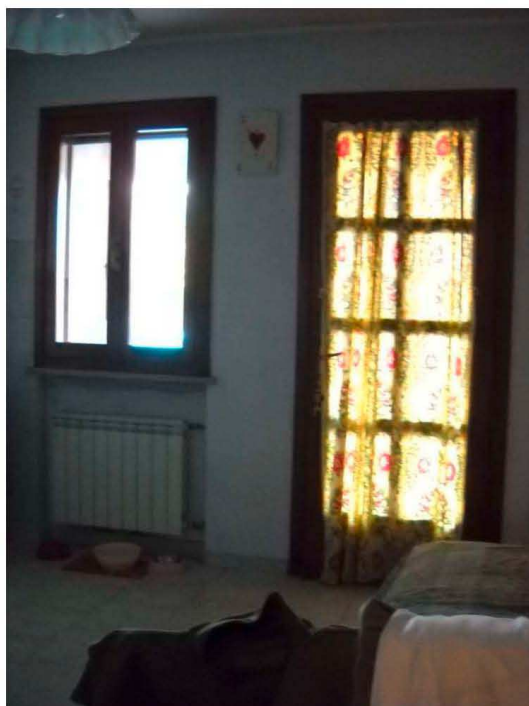

Foto 12 Scala interna



Foto 13 Disimpegno piano primo



Foto 14 Bagno piano primo

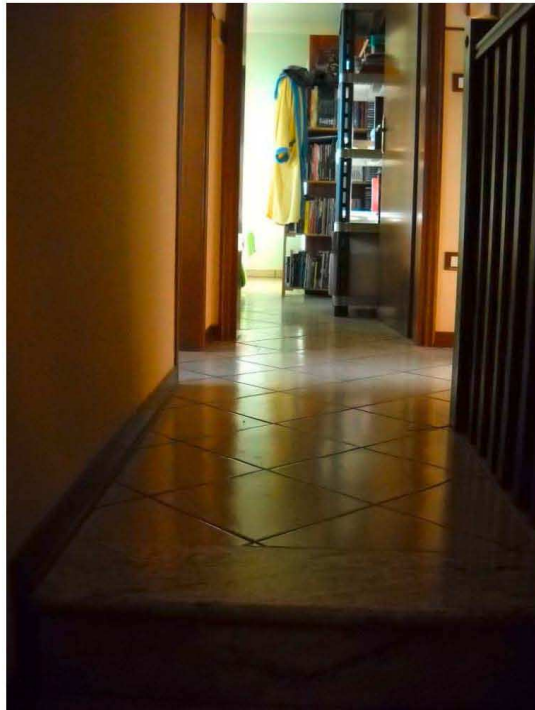

Foto 15 Camera piano primo



Foto 16 Seconda camera primo piano

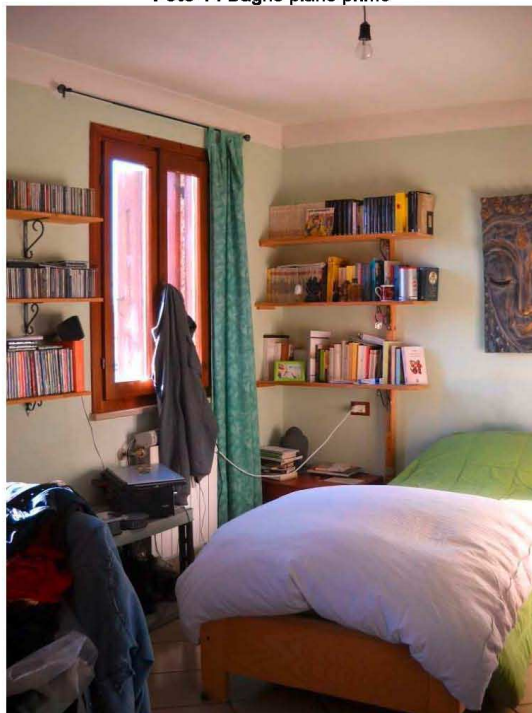

Foto 17 terza camera piano primo

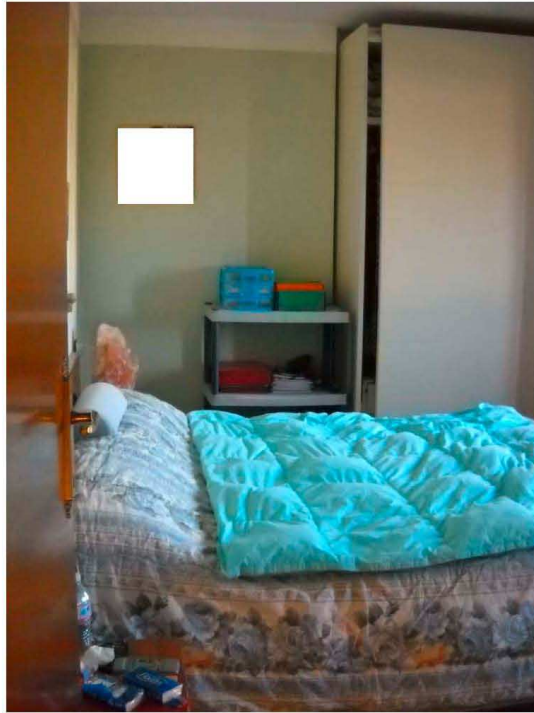

Foto 18 Scala interna al grezzo da primo a secondo piano

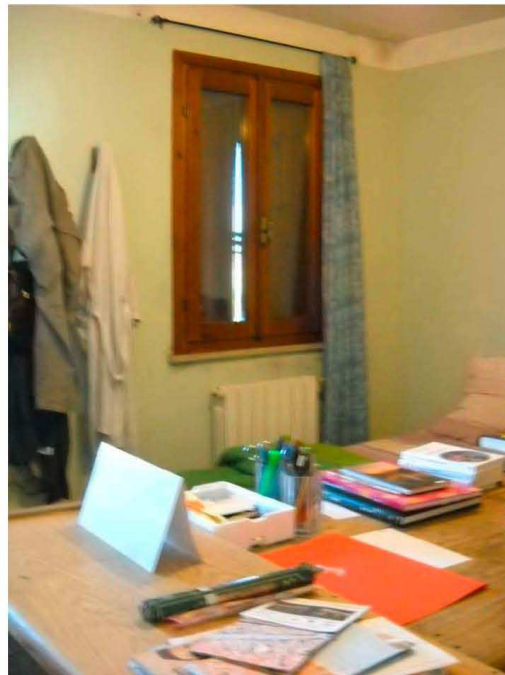

Foto 19 soffitta abitabile al grezzo



Foto 20 Soffitta piano secondo



Foto 21 Corpo accessorio tettoia



Foto 22 Scala esterna d'accesso al corpo accessorio ex fienile



Foto 23 Corpo accessorio ex fienile



Foto 24 Ingresso Garage sub 2

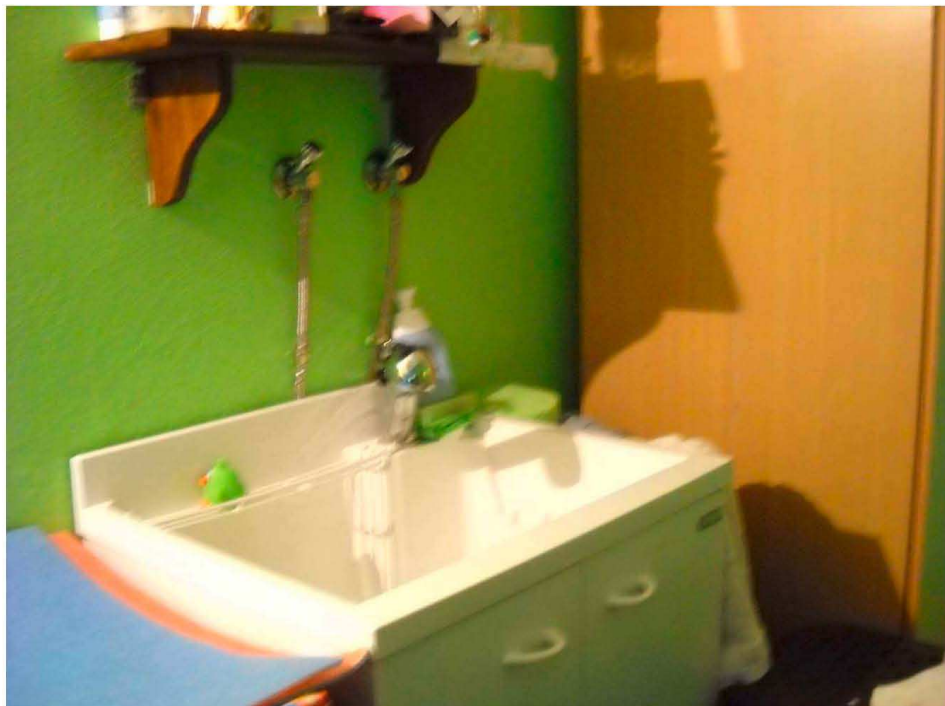

Foto 25 Dettaglio interno sub 2