

PAOLO DELFINO ARCHITETTO

**APPARTAMENTO CON BOX**

**Castano Primo (MI) – Via Dell'Arco Antico n.15/17 – Via Tadini n.14**

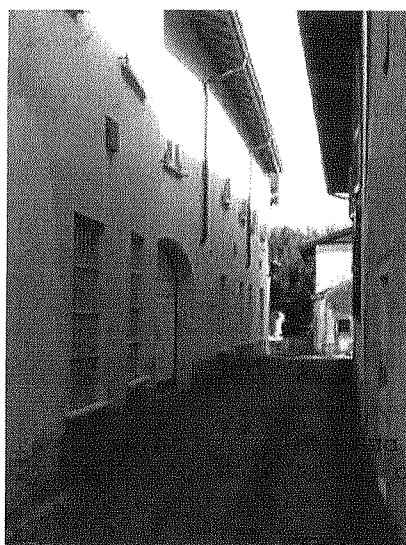
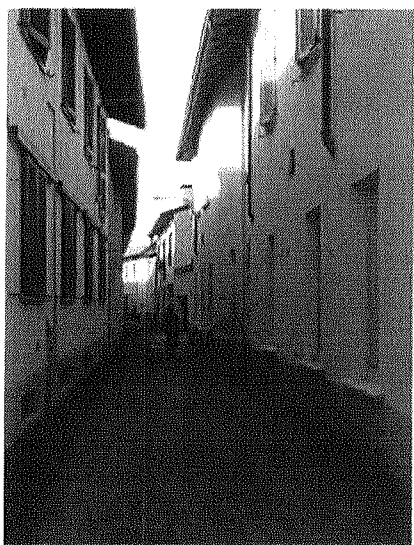

Vista esterna del condominio  
da Via dell'arco Antico



Vista del giardino condominiale / ingresso

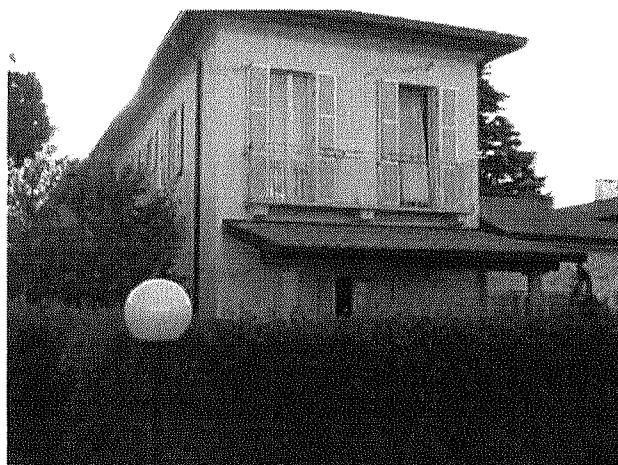

Vista esterna dell'immobile

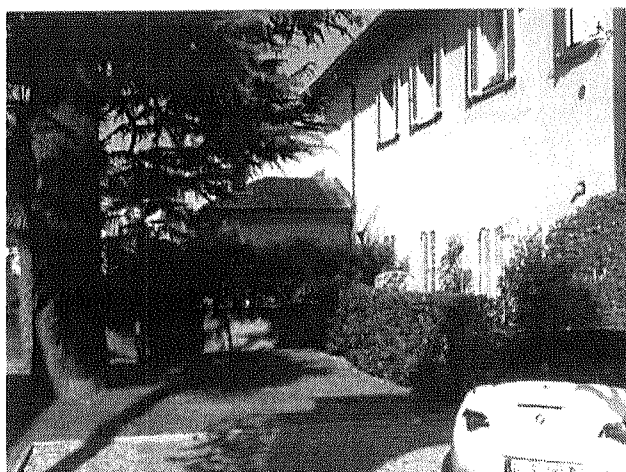

Vista esterna dell'immobile

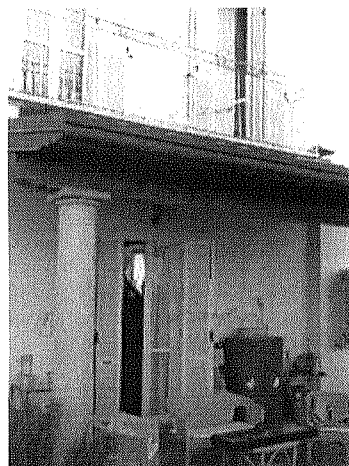

Portico

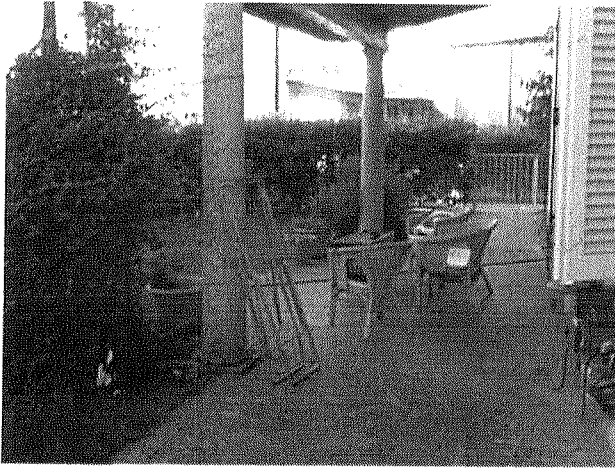

Portico e giardino ad uso esclusivo

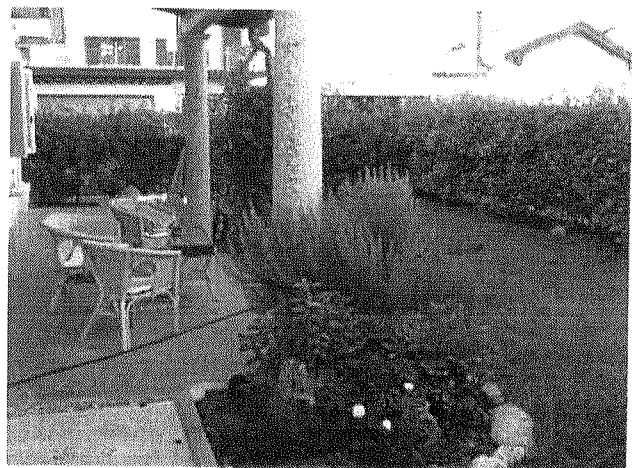

Portico e giardino ad uso esclusivo

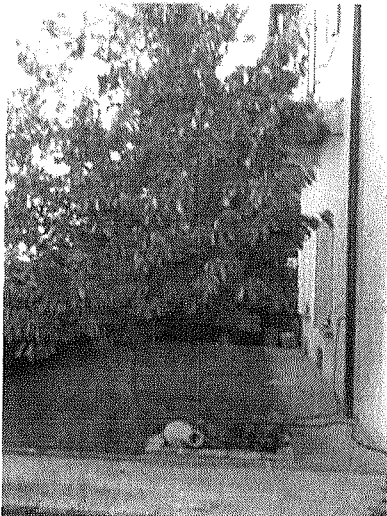

Giardino

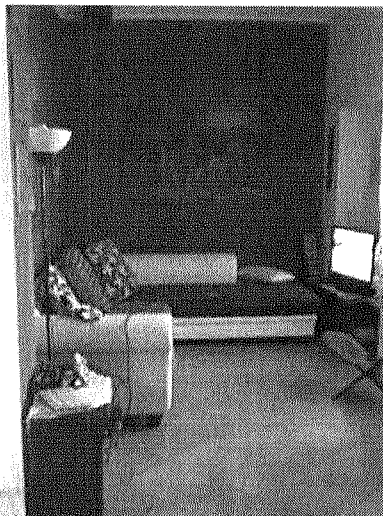

Soggiorno

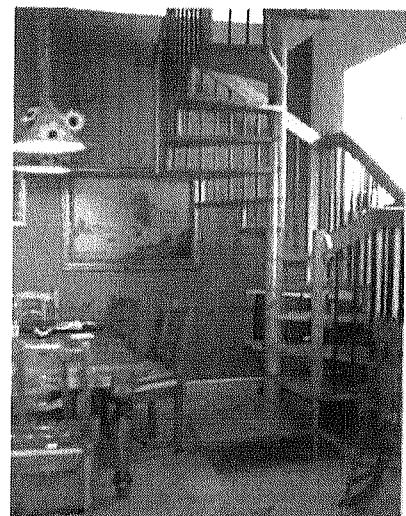

Scala di risalita piano primo

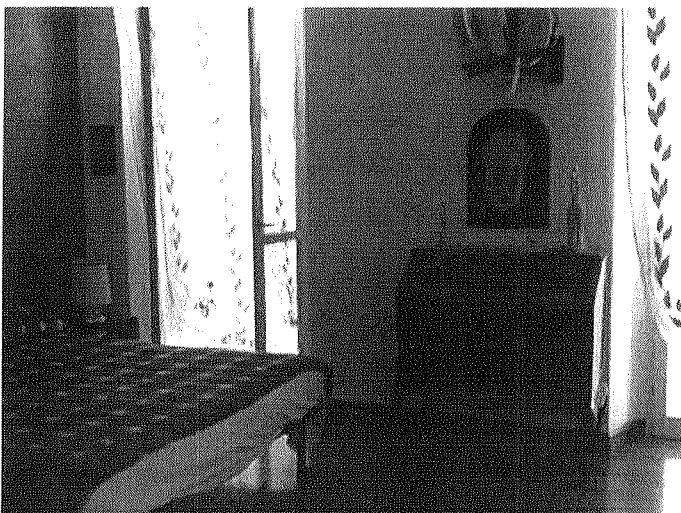

Camera matrimoniale

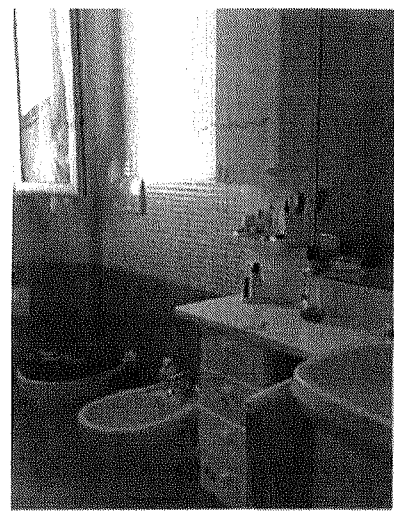

Bagno zona notte

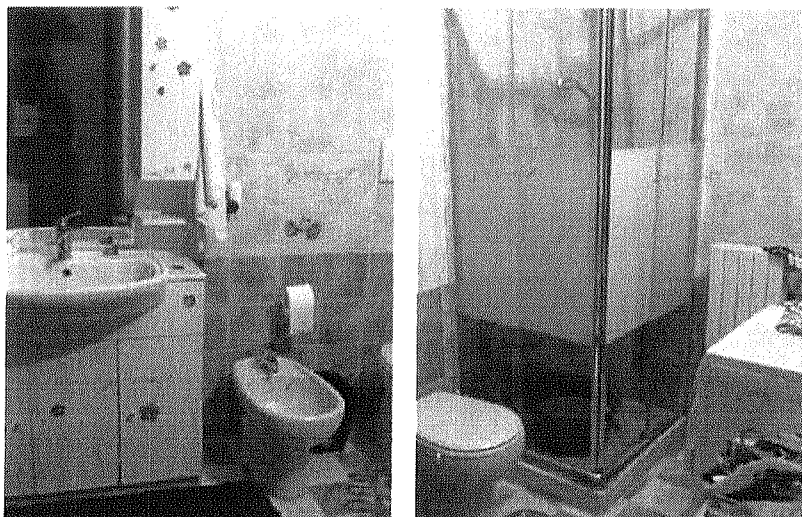

Bagno piano interrato



Ingresso carroio da Via Tadini

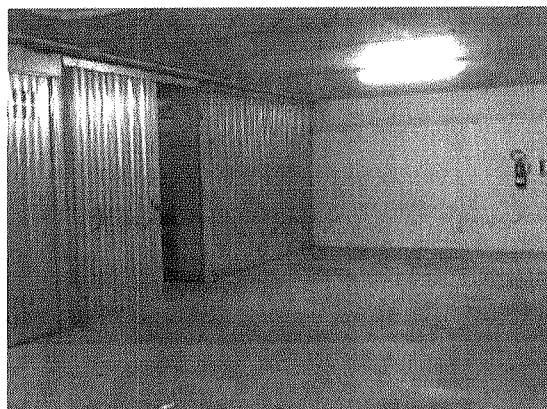

Box al piano interrato

**Agenzia del Territorio  
CATASTO FABBRICATI  
Ufficio Provinciale di  
Milano**

Dichiarazione protocollo n. M10660891 del 02/11/2006

Planimetria di u.i.u. in Comune di Castano Primo

Via Dell'arco Antico

civ. 15-17

Identificativi Catastali:

Sezione:

Foglio: 21

Particella: 690

Subalterno: 9

Compilata da:  
Peluzzi Walter

Iscritto all'albo:  
Geometri

Prov. Milano

N. 9902

Scheda n. 1

Scala 1:200

### PIANO TERRA

MAPP.63

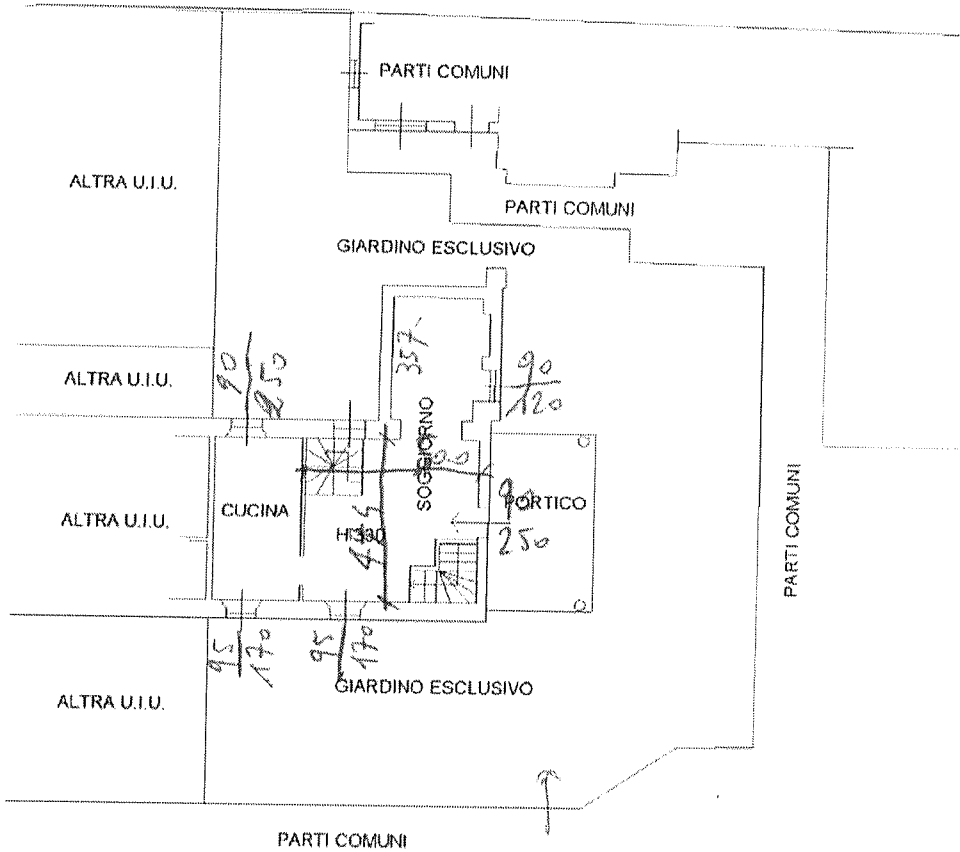

### PIANO PRIMO

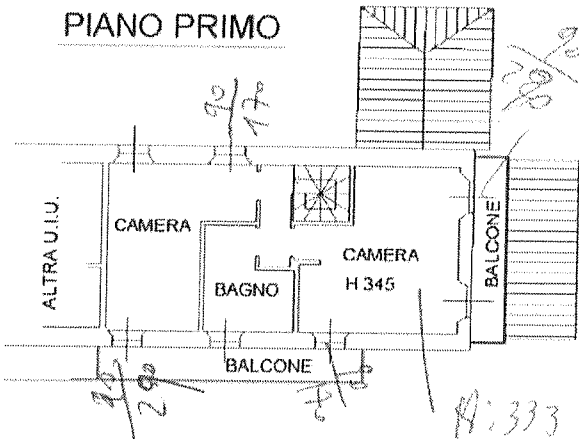

### PIANO INTERRATO

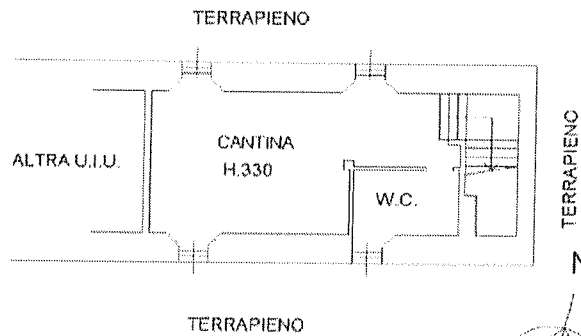

Catasto del Fabbricati - Situazione al 17/07/2013 - Comune di CASTANO PRIMO (CU21) - < Foglio: 21 - Particella: 690 - Subalterno: 9 >  
VIA ARCO ANTICO n. 15 n. 17 piano: 1-1-S1;

Ultima planimetria in atti

Data: 17/07/2013 - n. T128305 - Richiedente: PLLMSM66T23H264V

Totale schede: 1 - Formato di acquisizione: A4(210x297) - Formato stampa richiesto: A4(210x297)