

TRIBUNALE DI TREVISO
CANCELLERIA ESECUZIONI IMMOBILIARI

N. 838/2012 R.G. Esec. Imm.re

Udienza 21/09/2016 ore 10.00

Promossa da :

VENETO BANCA S.C.P.A.

contro

DOCUMENTAZIONE FOTOGRAFICA

BENI - descrizione nel pignoramento immobiliare -:

Catasto Fabbricati:

Comune di San Zenone degli Ezzelini, Sez. B, Fgl. 12

mapp. n. 367 sub. 4, cat. C/2 – via Montegrappa – P.T. mq 18

mapp. n. 367 sub. 5, cat. C/6 – via Montegrappa – P.T. – mq 16

mapp. n. 367 sub. 8, cat. A/3 – via Montegrappa – P.S-T – vani 5

C.T.U.: arch. Italo Filippin – 31010 Fonte (TV), p.zza Onè, 26/6

Tel/fax n. 0423 948734 – e-mail: italo.filippin@archiworldpec.it

Il sottoscritto arch. Italo Filippin con studio in Fonte (TV), in piazza Onè, 26/6,





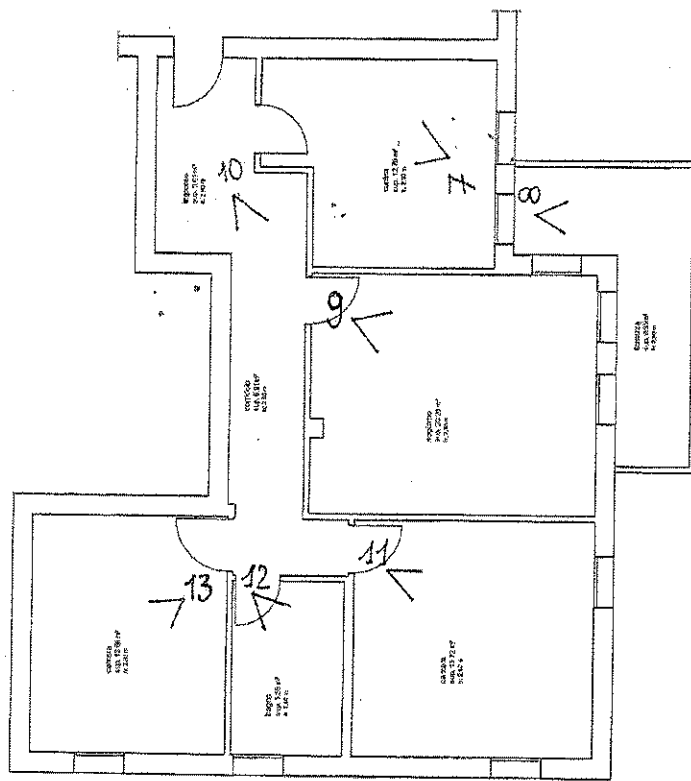

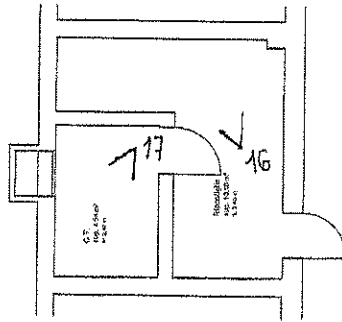
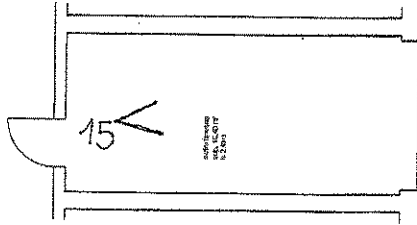
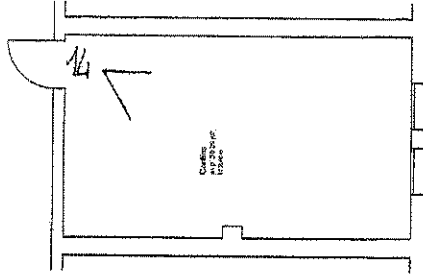



1



2





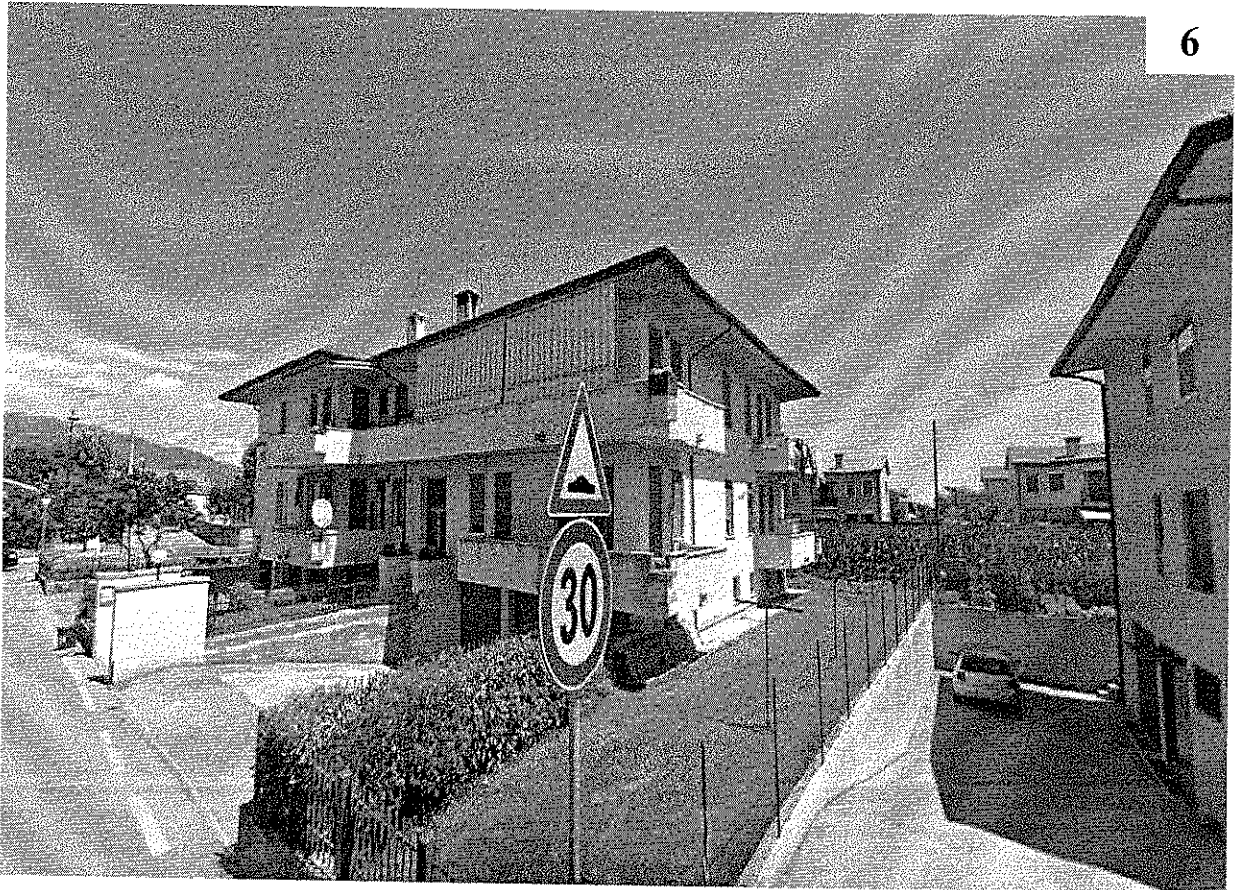
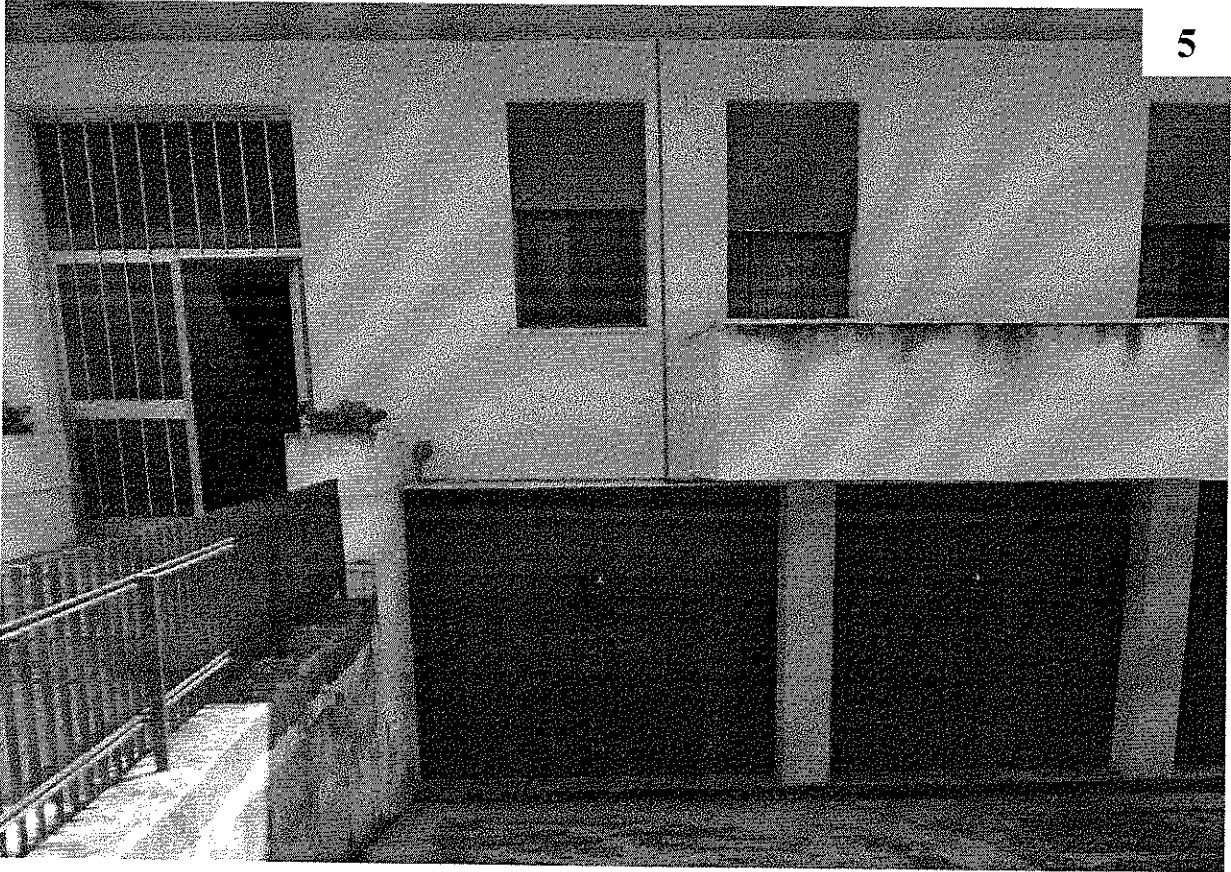

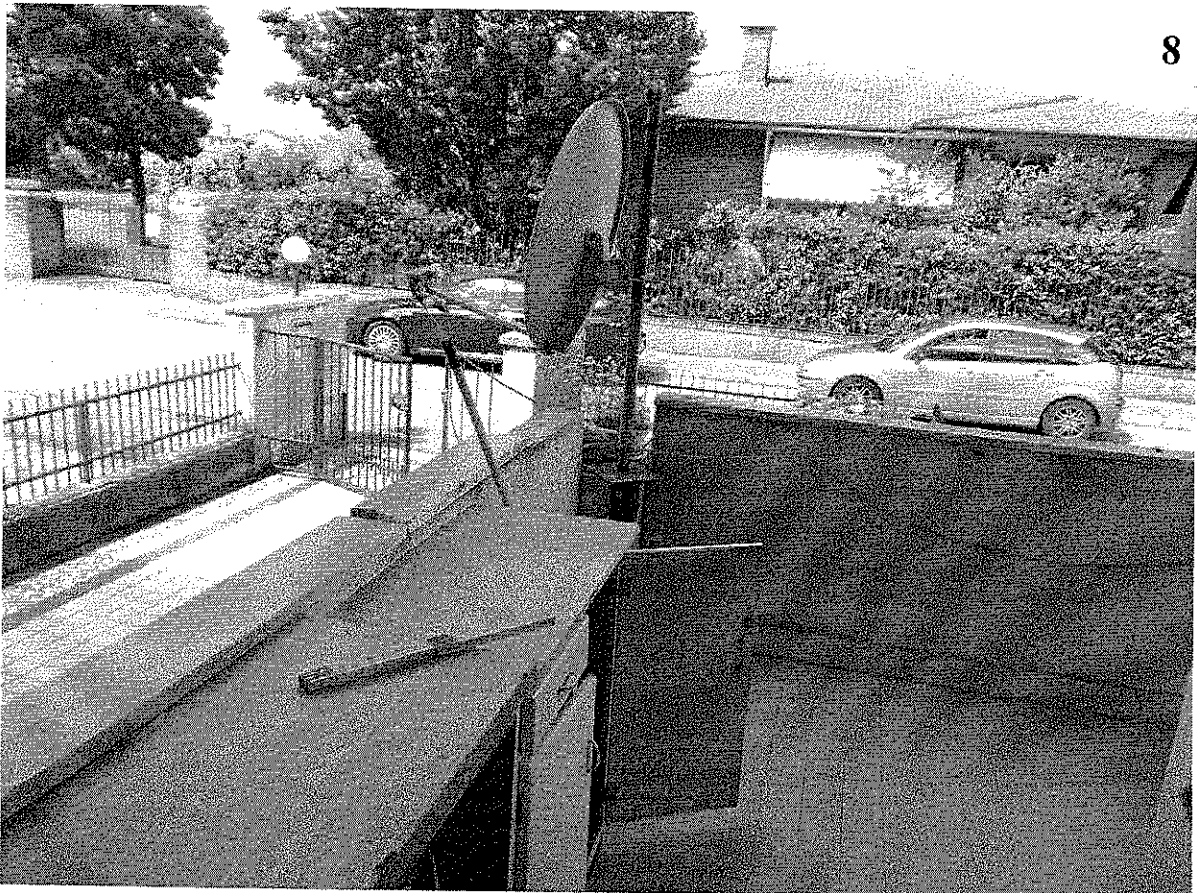
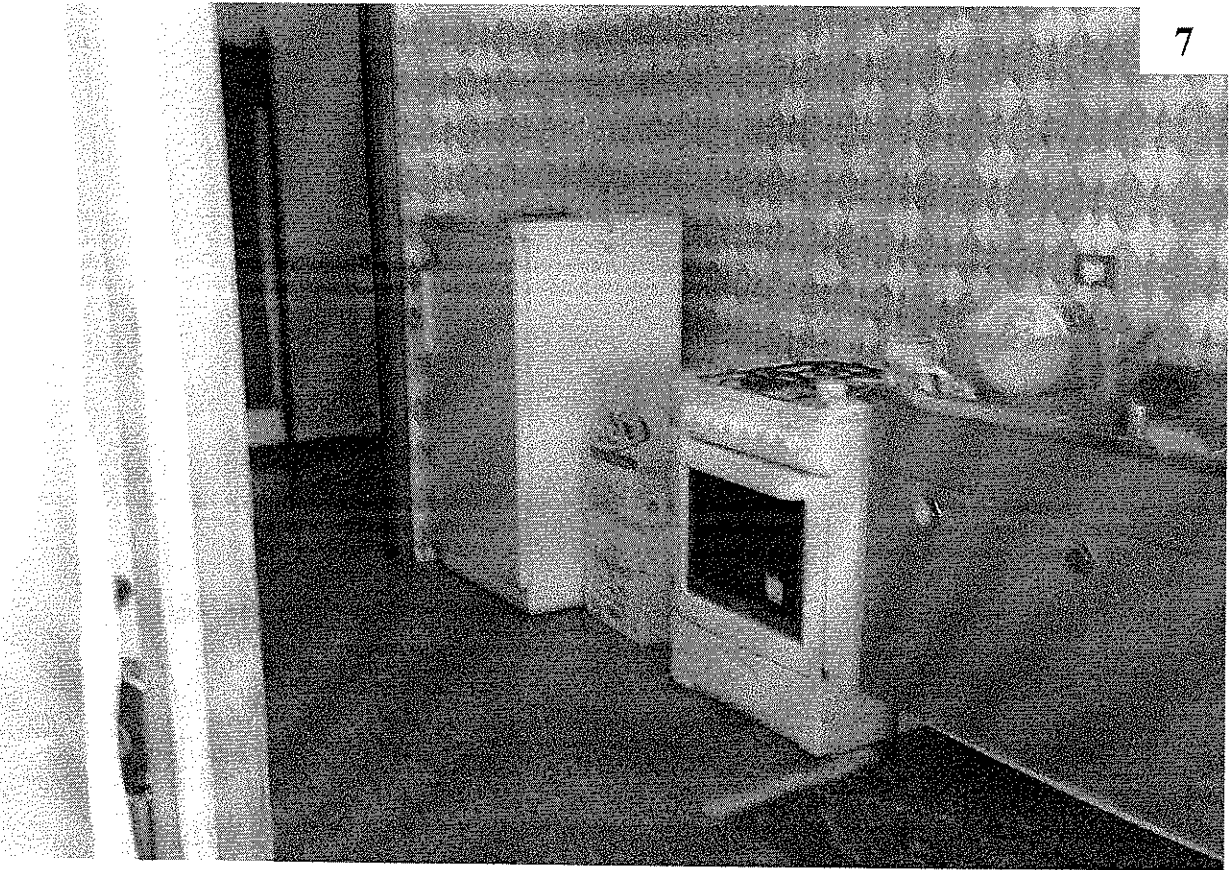

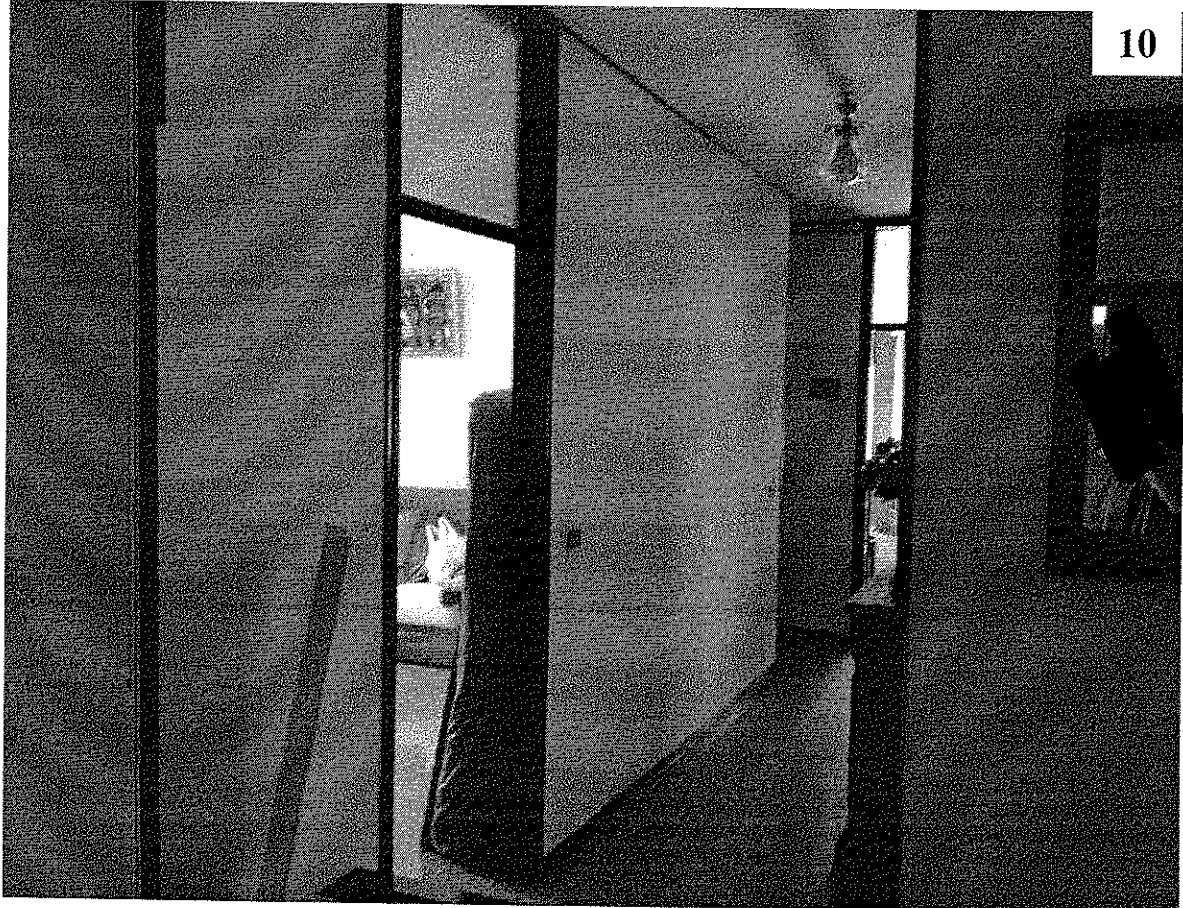
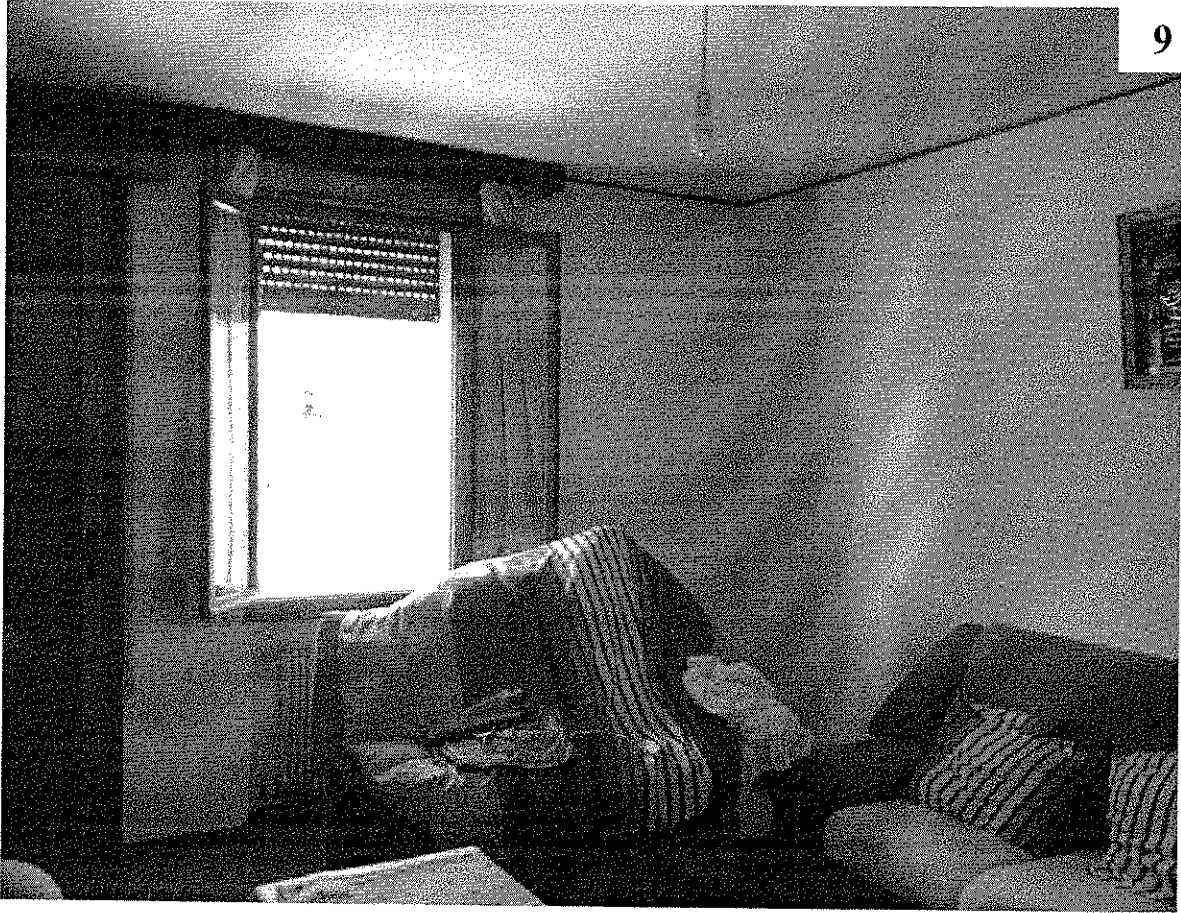

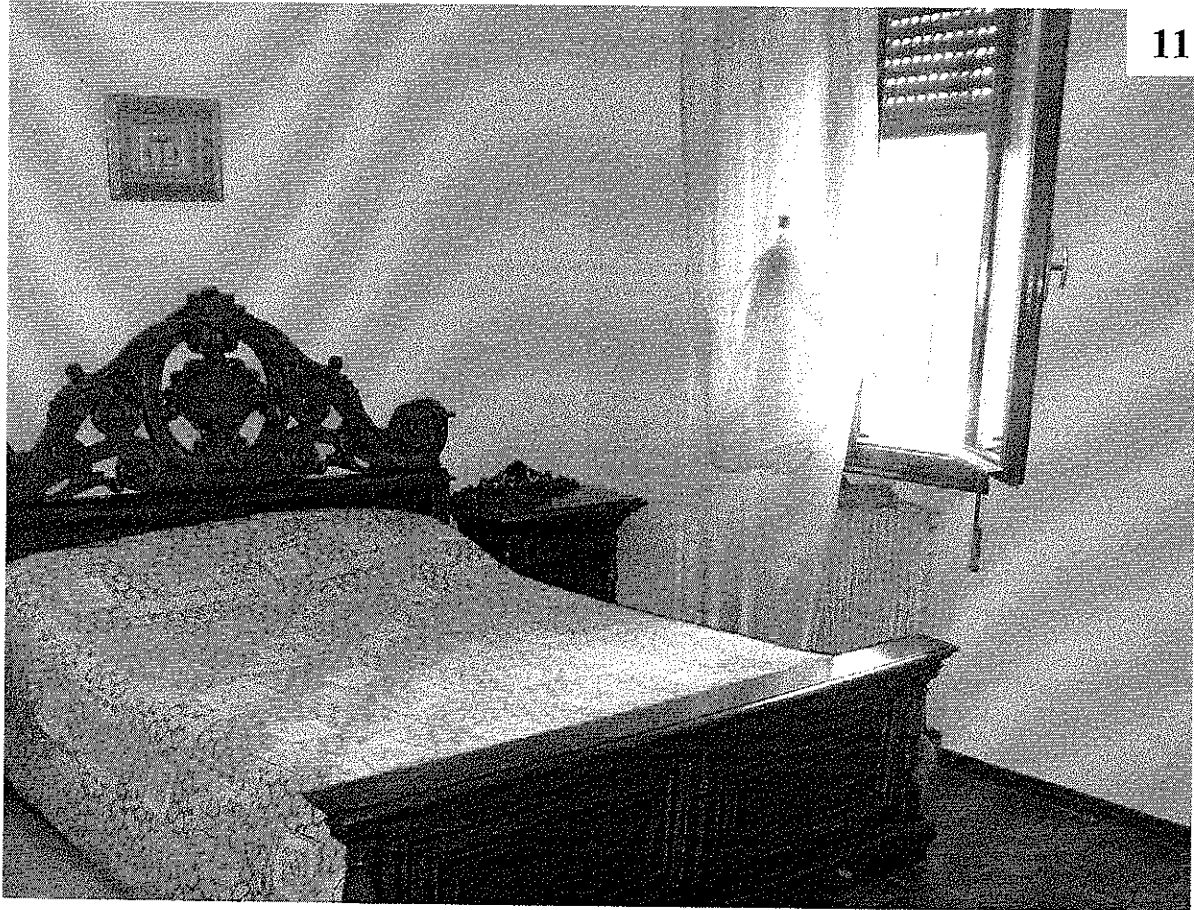

11

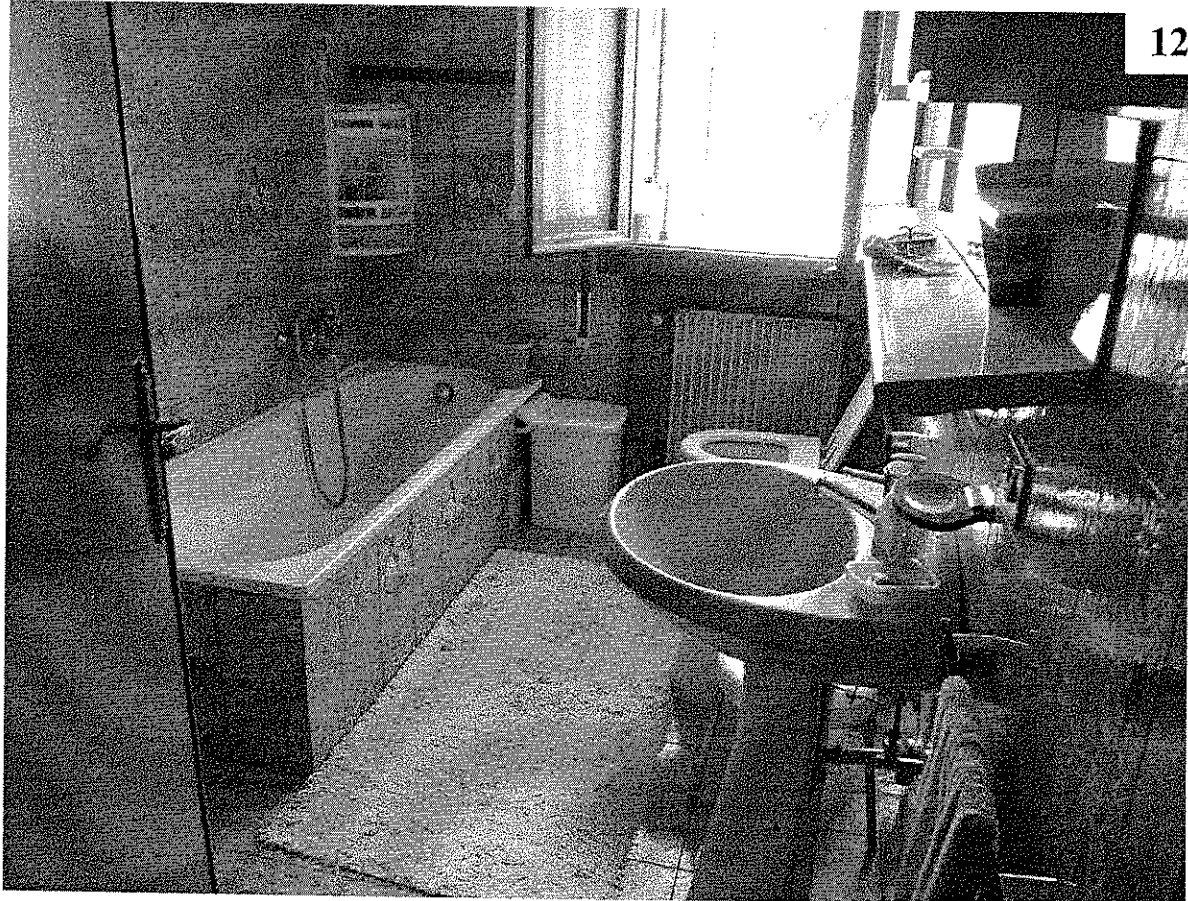

12



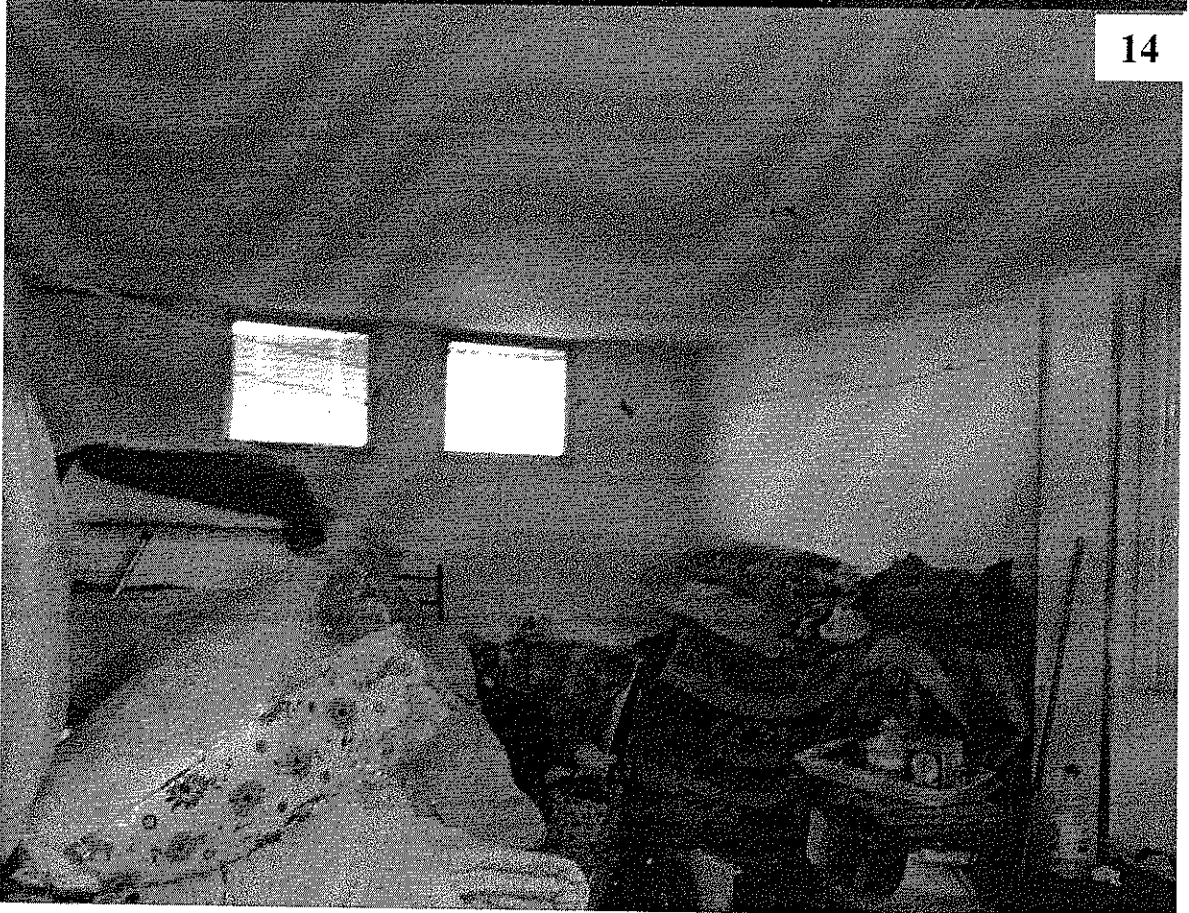
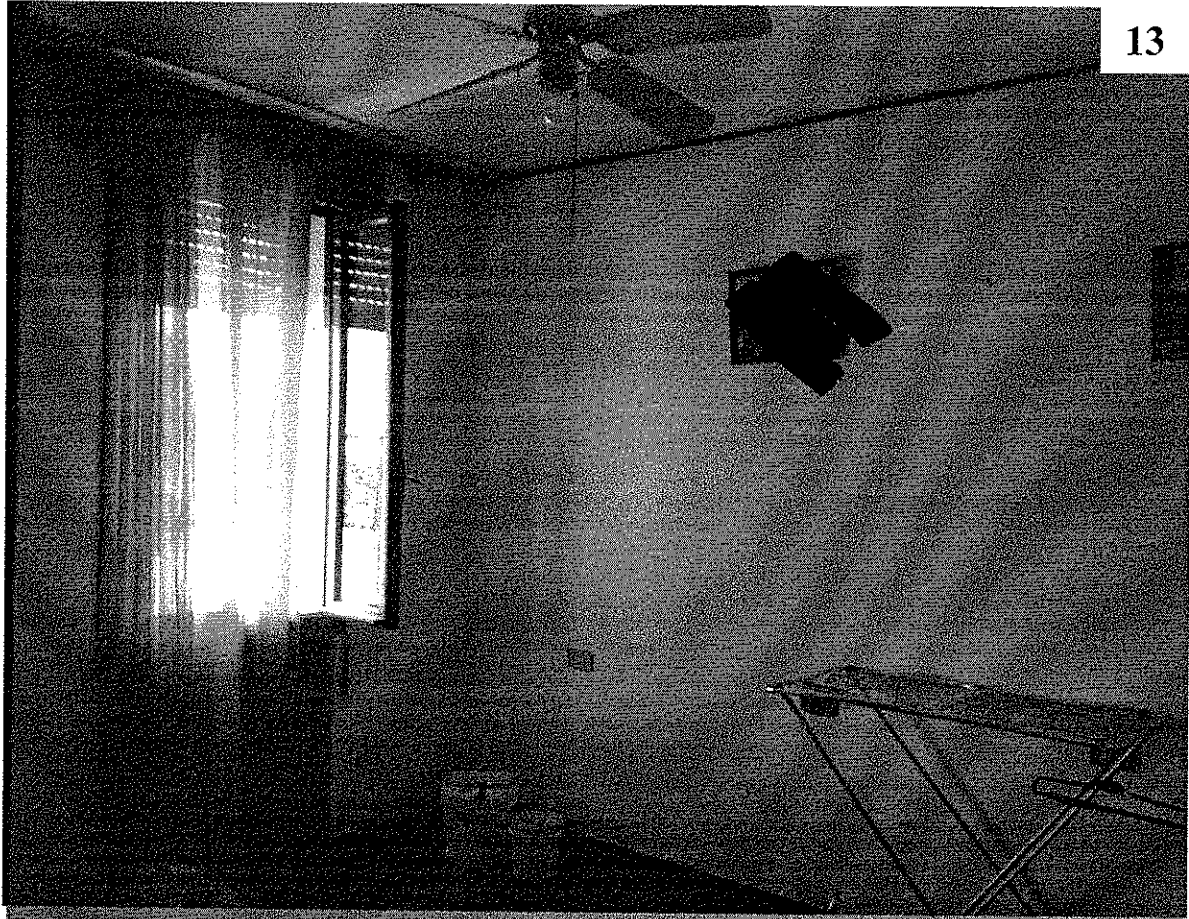

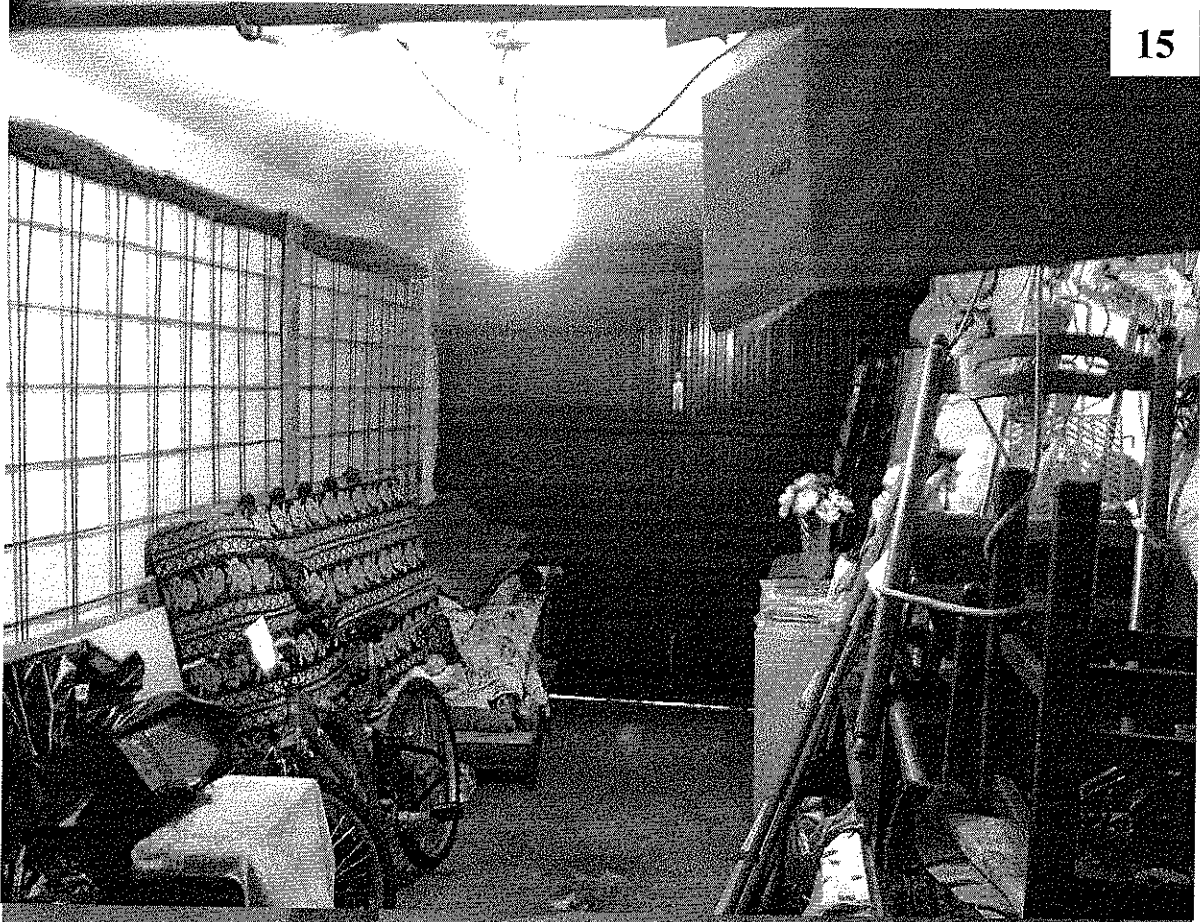

15



16



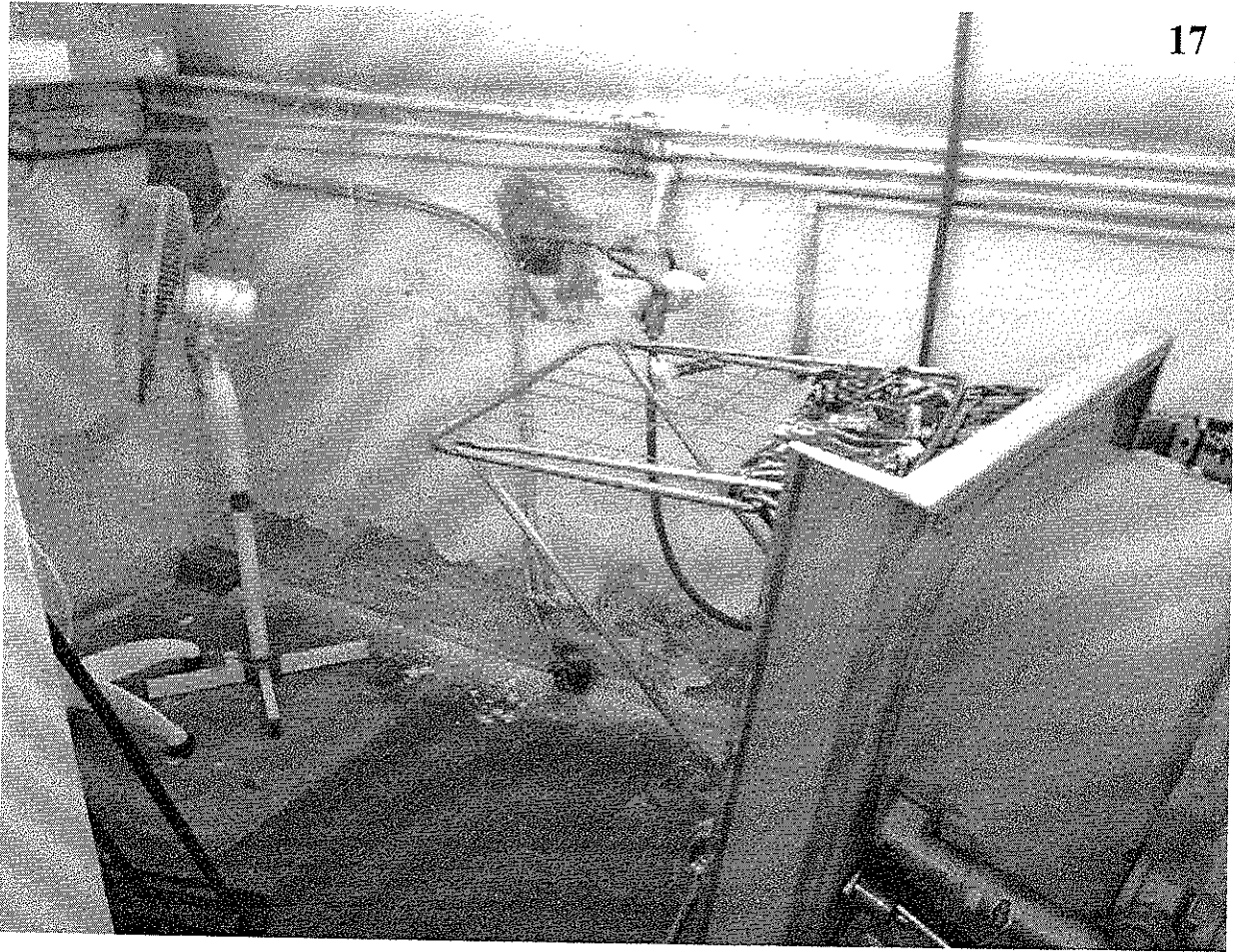

17

