

INQUADRAMENTO GENERALE LOTTI

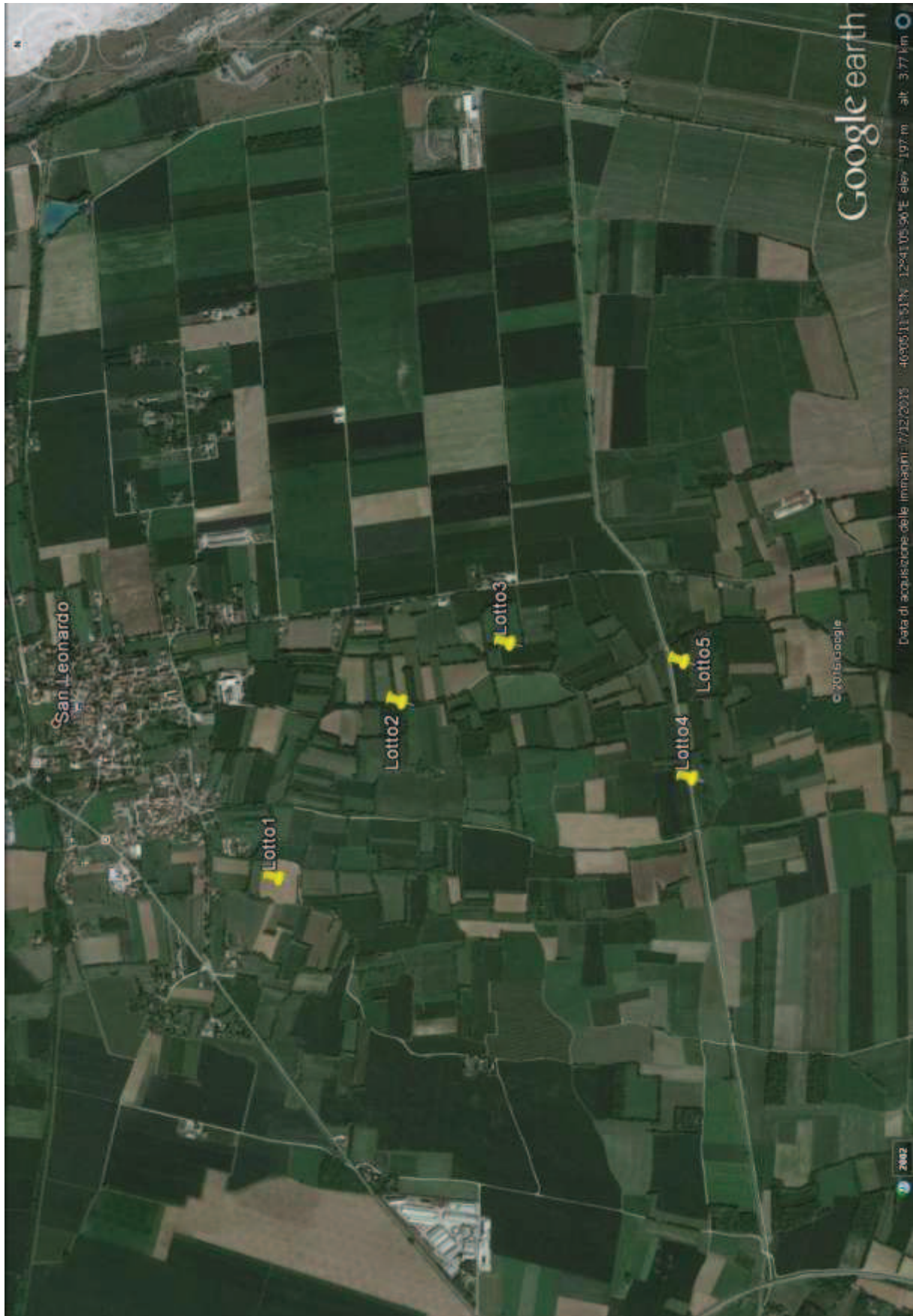

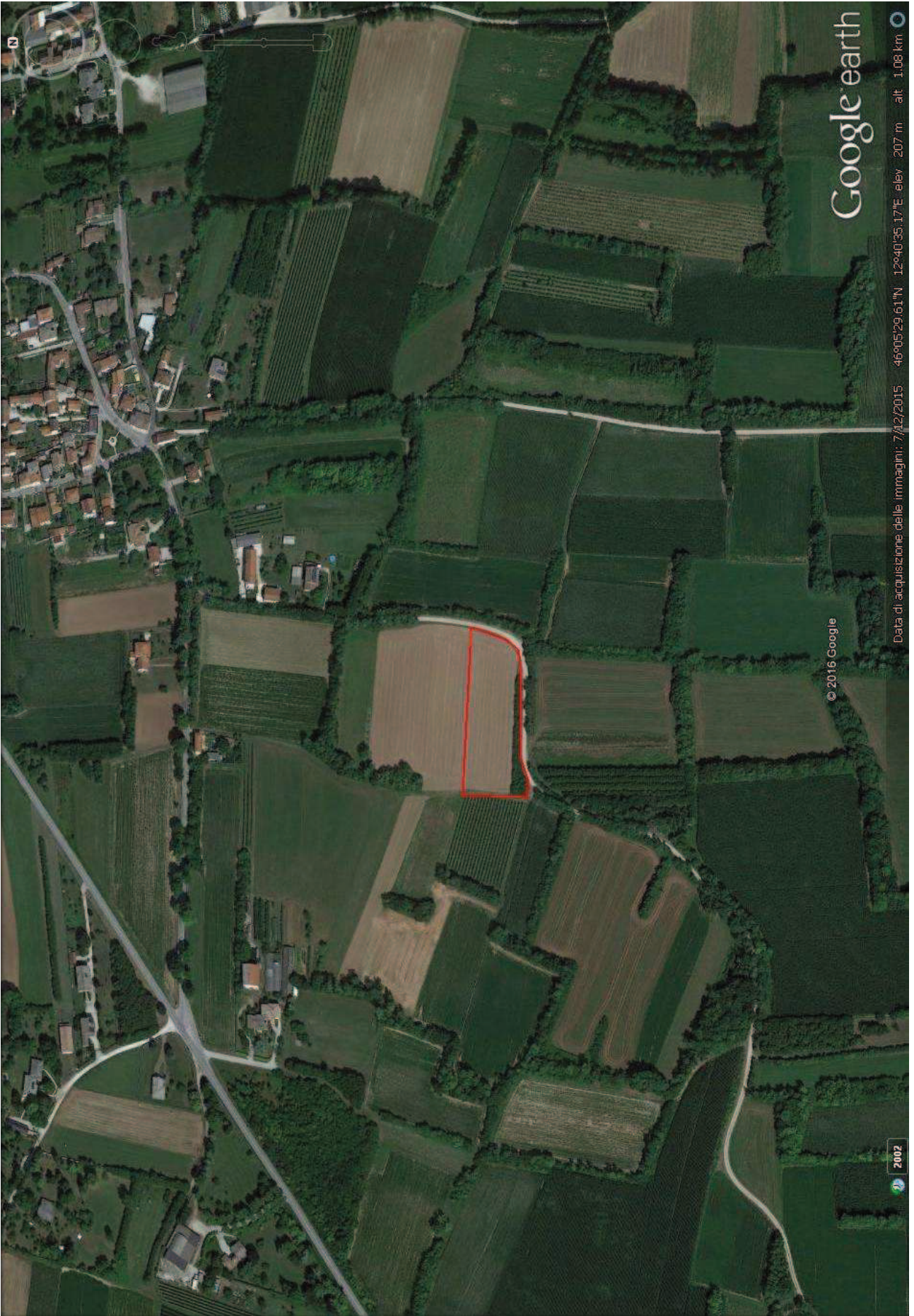











LOTTO 1





Catalogo dati ambientali e territoriali

Legenda

-  Toponimi località
-  Corsi d'acqua
-  Corpi idrici superficiali relativi ai corsi d'acqua
-  Comuni
-  Riserve naturali regionali
-  Parchi naturali regionali
-  Natura 2000 ZPS
-  Natura 2000 SIC
-  Biotopi naturali
-  Aree di reperimento prioritario
-  Inventario dei prati stabili naturali
-  Ortofoto 2014

Scala 1:2000



Coordinate dei vertici - Gauss Boaga		
	Est	Nord
NO	2340159	5107013
NE	2340530	5107013
SO	2340159	5106650
SE	2340530	5106650



Le ortofoto pubblicate in questo sito sono prodotte da AgEA e sono relative al volo del 2014

23-02-2016 17:13















LOTTO 2





Catalogo dati ambientali e territoriali

Legenda

-  Toponimi località
-  Corsi d'acqua
-  Corpi idrici superficiali relativi ai corsi d'acqua
-  Comuni
-  Riserve naturali regionali
-  Parchi naturali regionali
-  Natura 2000 ZPS
-  Natura 2000 SIC
-  Biotopi naturali
-  Aree di reperimento prioritario
-  Inventario dei prati stabili naturali
-  Ortofoto 2014

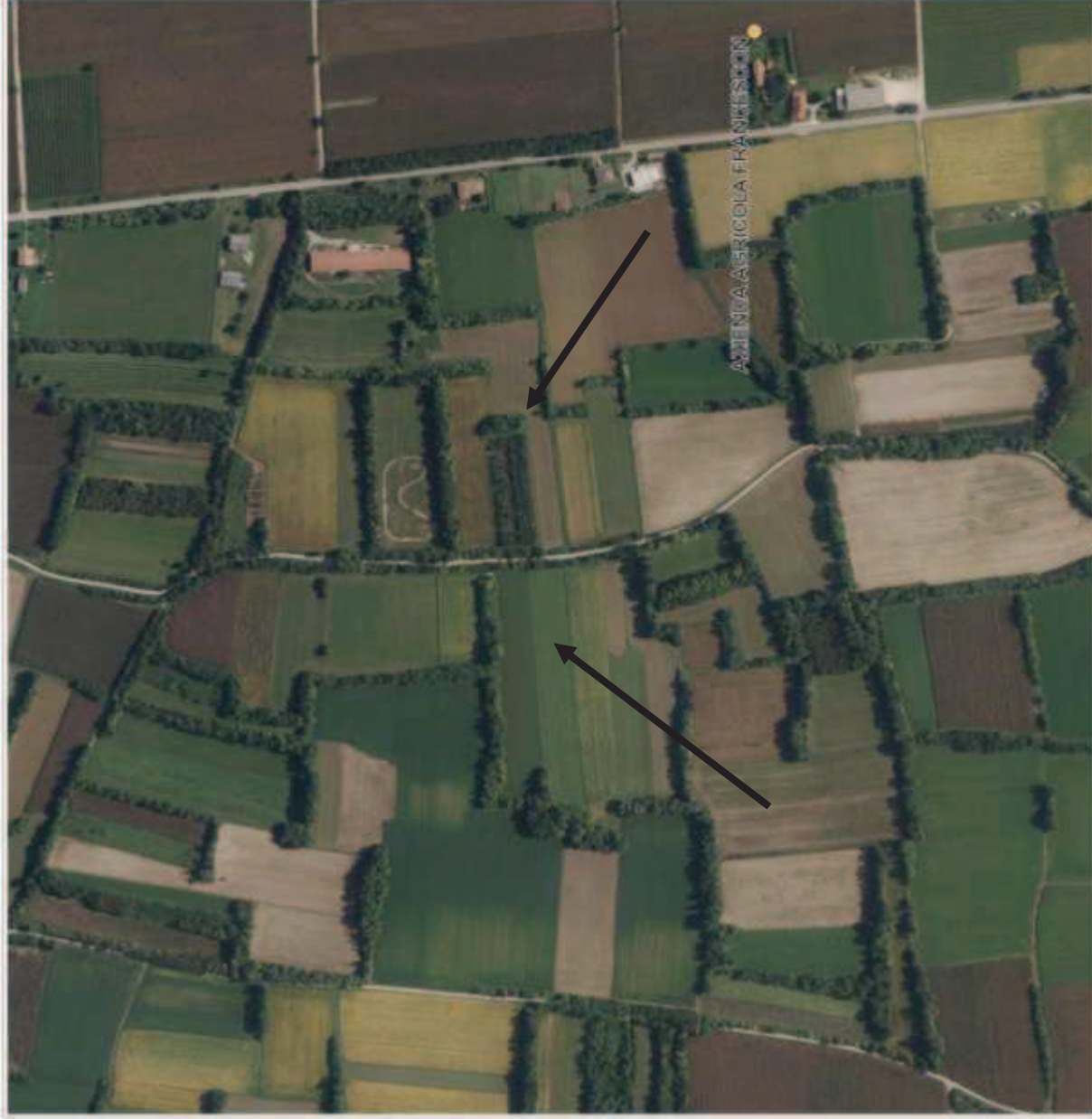

Scala 1:5000



Coordinate dei vertici - Gauss Boaga		
	Est	Nord
NO	2340434	5106662
NE	2341361	5106662
SO	2340434	5105954
SE	2341361	5105954





LOTTO 3

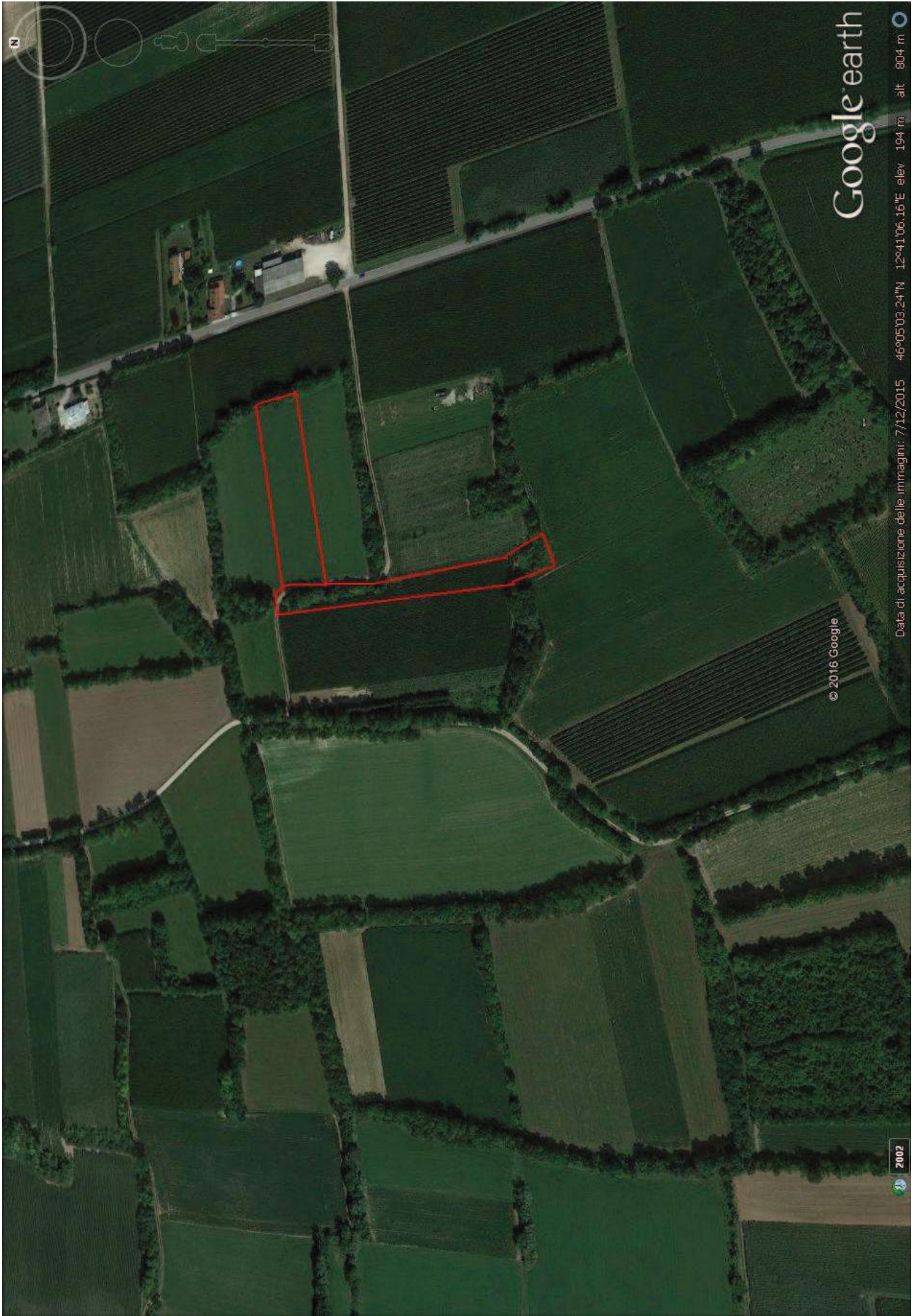

Catalogo dati ambientali e territoriali

Legenda

-  Toponimi località
 -  Comuni
 -  Riserve naturali regionali
 -  Parchi naturali regionali
 -  Natura 2000 ZPS
 -  Natura 2000 SIC
 -  Biotopi naturali
 -  Aree di reperimento prioritario
- Ortofoto 2014

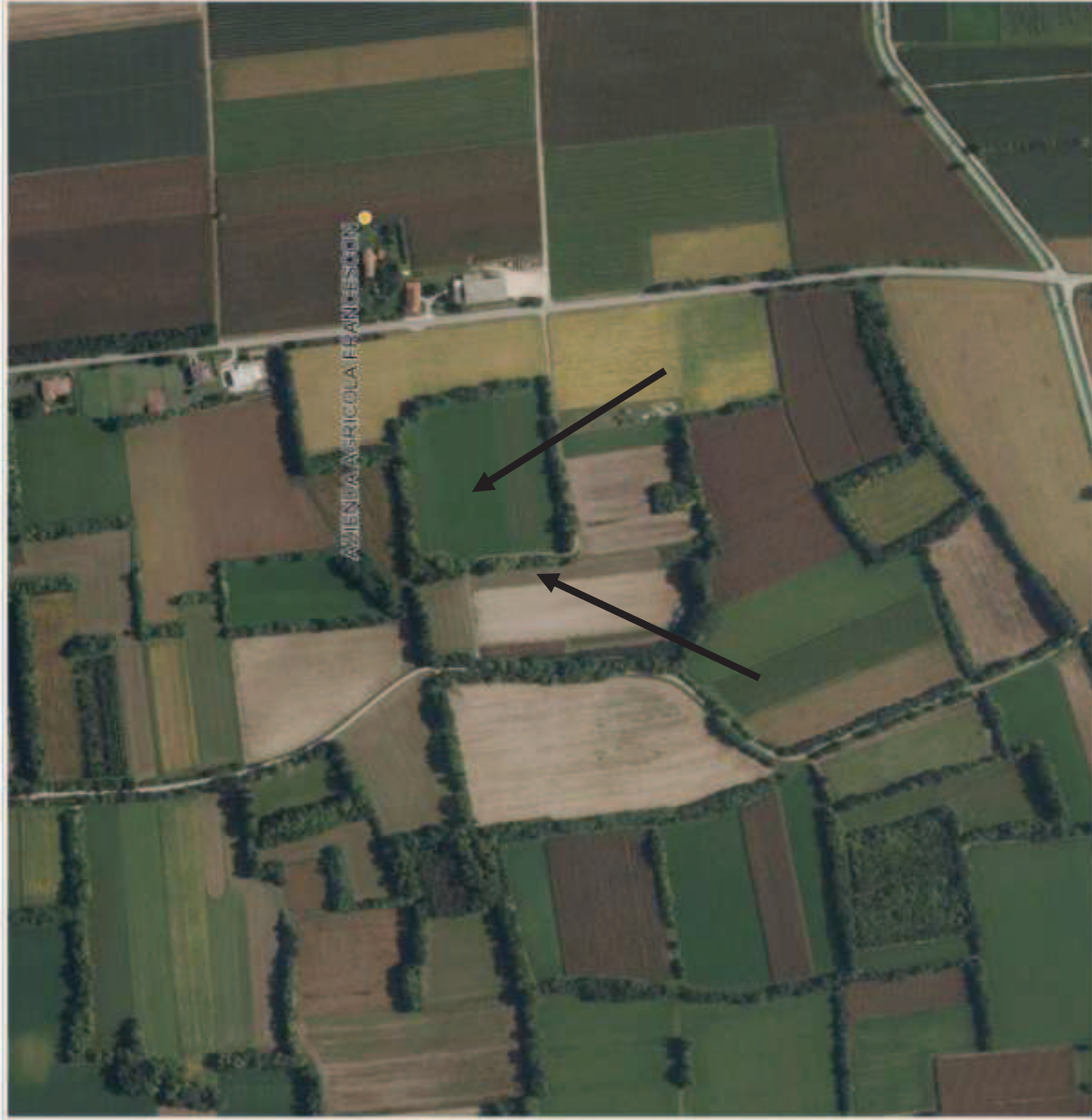

Scala 1:2302



Coordinate dei vertici - Gauss Boaga	
Est	Nord
NO 2340860	5106305
NE 2341287	5106305
SO 2340860	5105887
SE 2341287	5105887



Le ortofoto pubblicate in questo sito sono prodotte da AgEA e sono relative al volo del 2014

23-02-2016 18:09



LOTTO 4

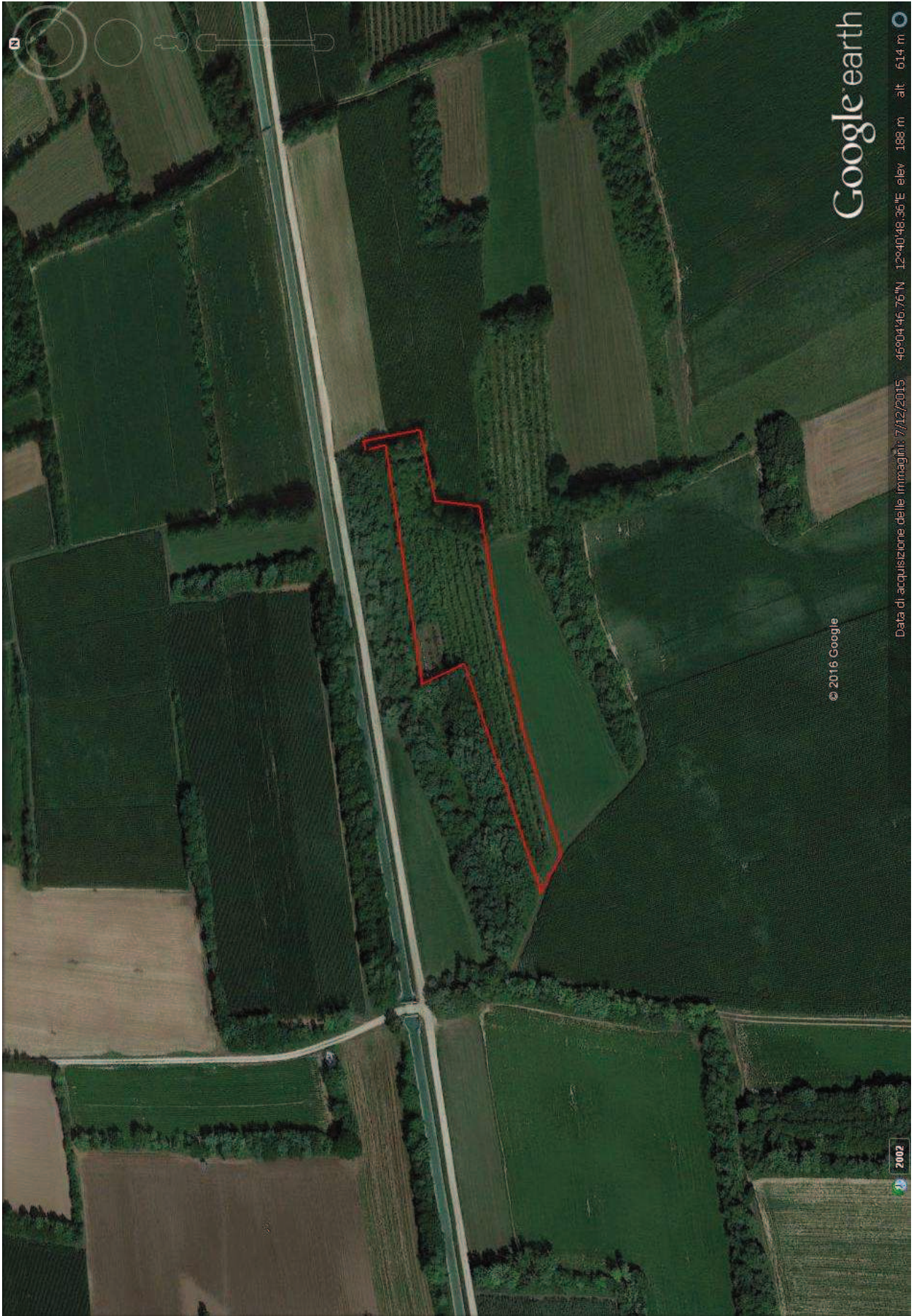



Catalogo dati ambientali e territoriali



Legenda

- Toponimi località
- Corsi d'acqua
- Corpi idrici superficiali relativi ai corsi d'acqua
- Comuni
- Riserve naturali regionali
- Parchi naturali regionali
- Natura 2000 ZPS
- Natura 2000 SIC
- Biotopi naturali
- Aree di reperimento prioritario
- Inventario dei prati stabili naturali
- Ortofoto 2014

Scala 1:2302



Coordinate dei vertici - Gauss Boaga			
	Est	Nord	
NO	23-40-401	5105742	
NE	23-40828	5105742	
SO	23-40-401	5105324	
SE	23-40828	5105324	



Le ortofoto pubblicate in questo sito sono prodotte da AgEA e sono relative al volo del 2014

23-02-2016 18:00



LOTTO 5





Catalogo dati ambientali e territoriali

Legenda

- Toponimi località
- Corsi d'acqua
- Corpi idrici superficiali relativi ai corsi d'acqua
- Comuni
- Riserve naturali regionali
- Parchi naturali regionali
- Natura 2000 ZPS
- Natura 2000 SIC
- Biotopi naturali
- Aree di reperimento prioritario
- Inventario dei prati stabili naturali
- Ortofoto 2014



Scala 1:2302



Coordinate dei vertici - Gauss Boaga		
	Est	Nord
NO	2340776	5105743
NE	2341203	5105743
SO	2340776	5105325
SE	2341203	5105325



Le ortofoto pubblicate in questo sito sono prodotte da AgEA e sono relative al volo del 2014

23-02-2016 17:58

