

## Punti di presa esterni



Foto 1 Vista del fabbricato da Via Venezia



**Foto 2** Vista frontale del fabbricato

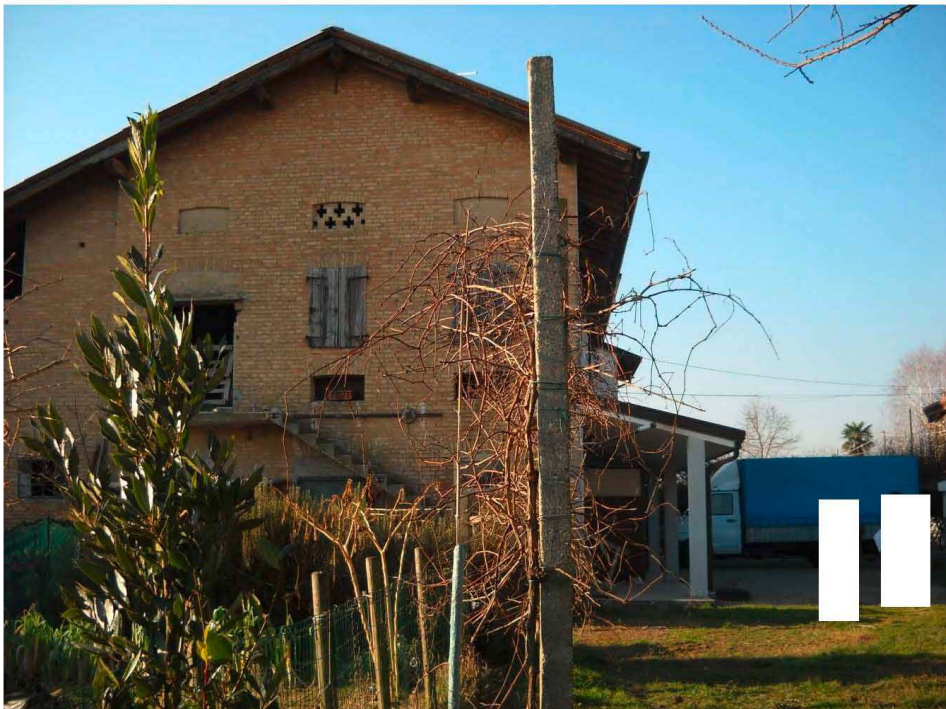

**Foto3** Vista laterale

# Punti di presa interni

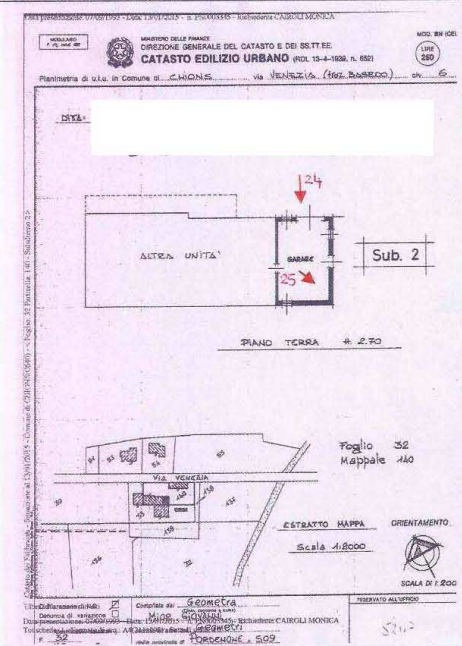
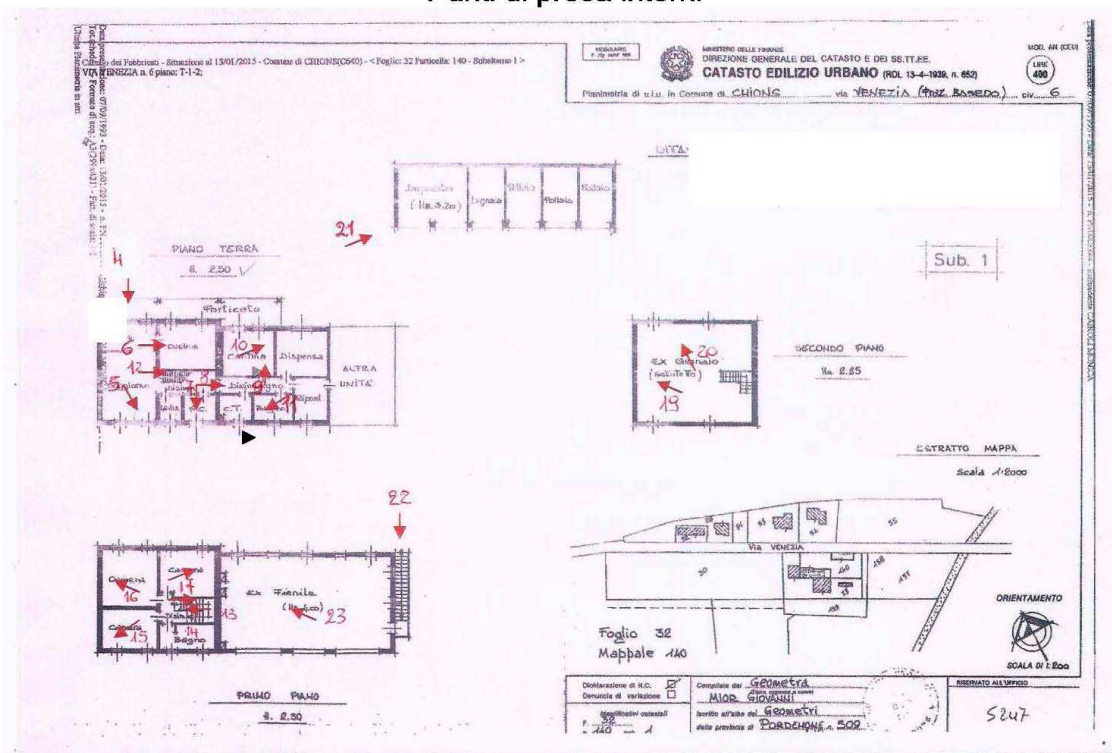



**Foto 4** Ingresso abitazione



**Foto 5** Soggiorno piano terra



**Foto 6** Cucina piano terra

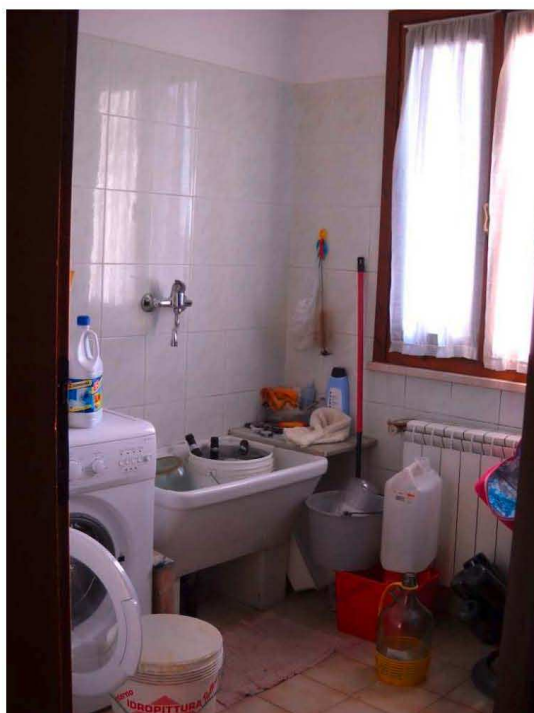

**Foto 7** Lavanderia piano terra



**Foto 8** Porta disimpegno



**Foto 9** Seconda cucina piano terra

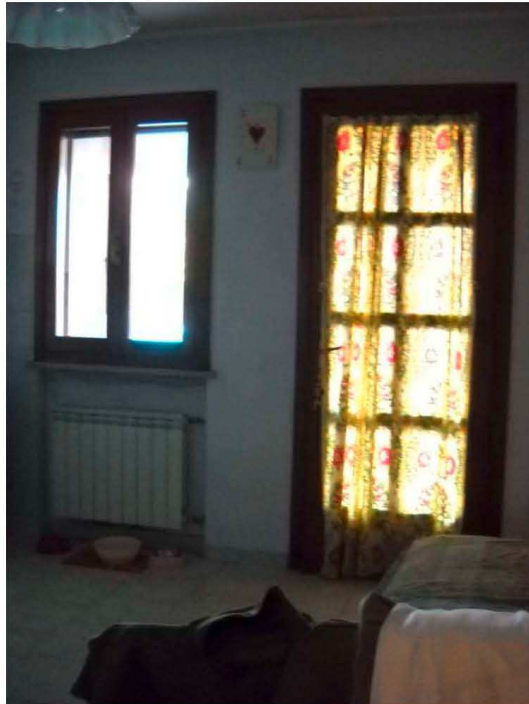

**Foto 10** Camera piano terra



**Foto 11** bagno piano terra



**Foto 12** Scala interna

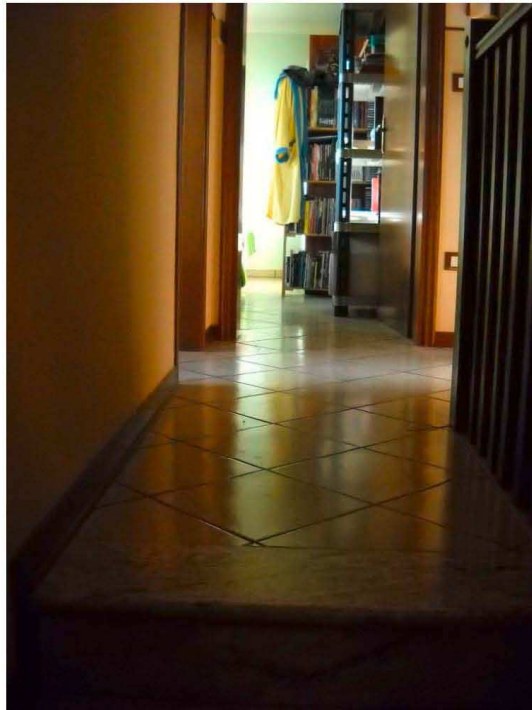

**Foto 13** Disimpegno piano primo





**Foto 14 Bagno piano primo**

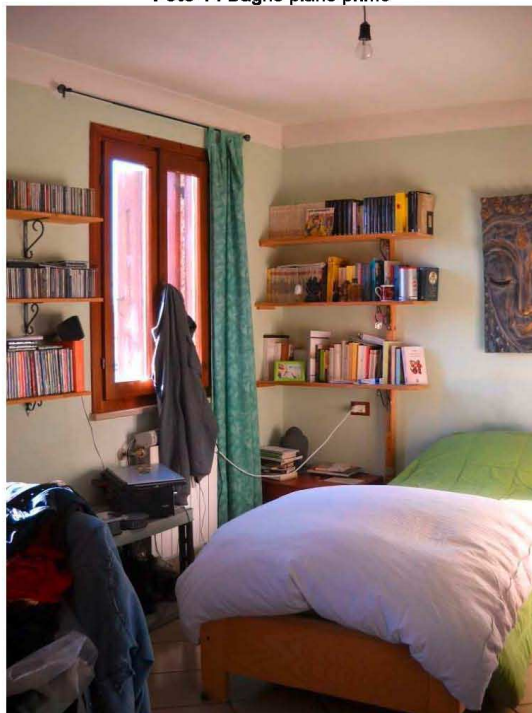

**Foto 15 Camera piano primo**

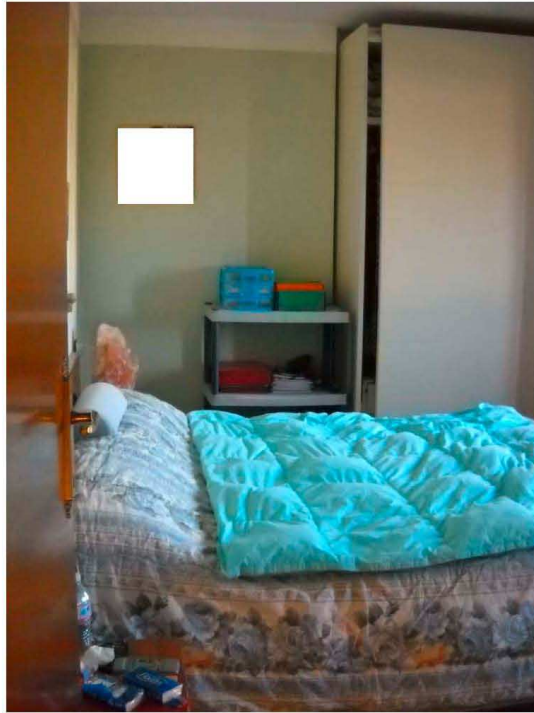

**Foto 16** Seconda camera primo piano

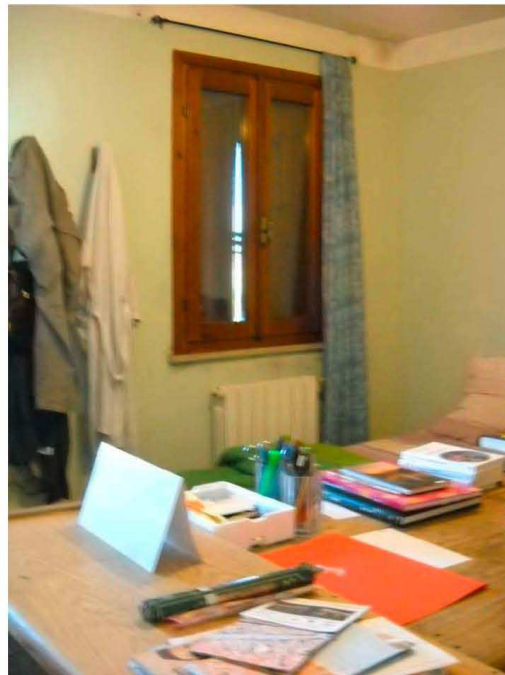

**Foto 17** terza camera piano primo



**Foto 18** Scala interna al grezzo da primo a secondo piano



**Foto 19** soffitta abitabile al grezzo



**Foto 20** Soffitta piano secondo



**Foto 21** Corpo accessorio tettoia



**Foto 22** Scala esterna d'accesso al corpo accessorio ex fienile



**Foto 23** Corpo accessorio ex fienile



**Foto 24** Ingresso Garage sub 2

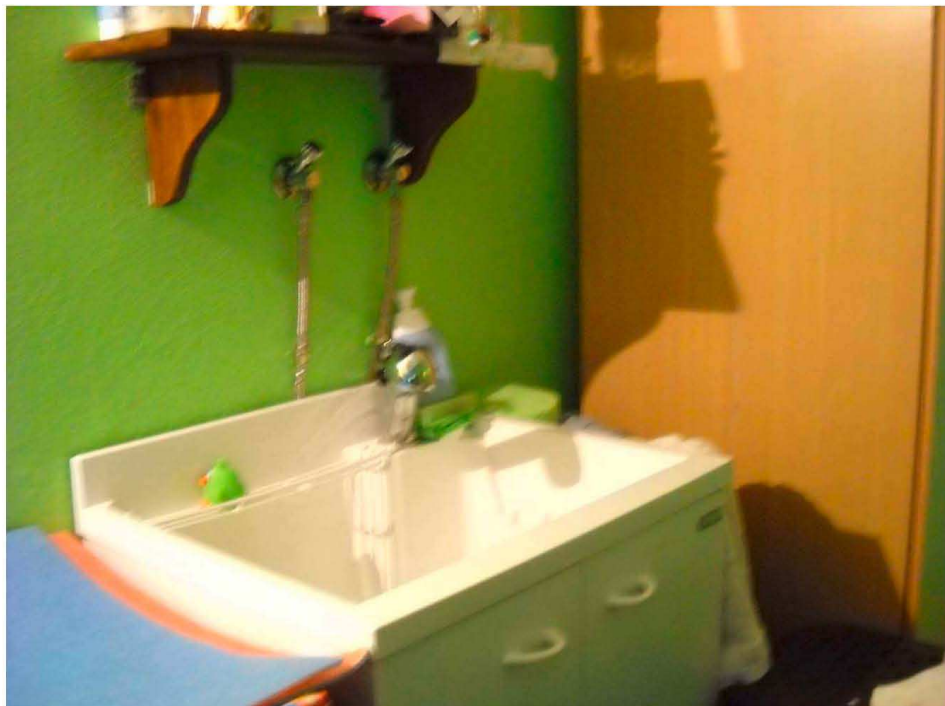

**Foto 25** Dettaglio interno sub 2