

**all. 9**

**Fotografie esterne ed interne del bene,  
nonché la relativa planimetria**



Foto aerea - ubicazione dell'immobile



Foto esterne



Vista da via S. Pellico

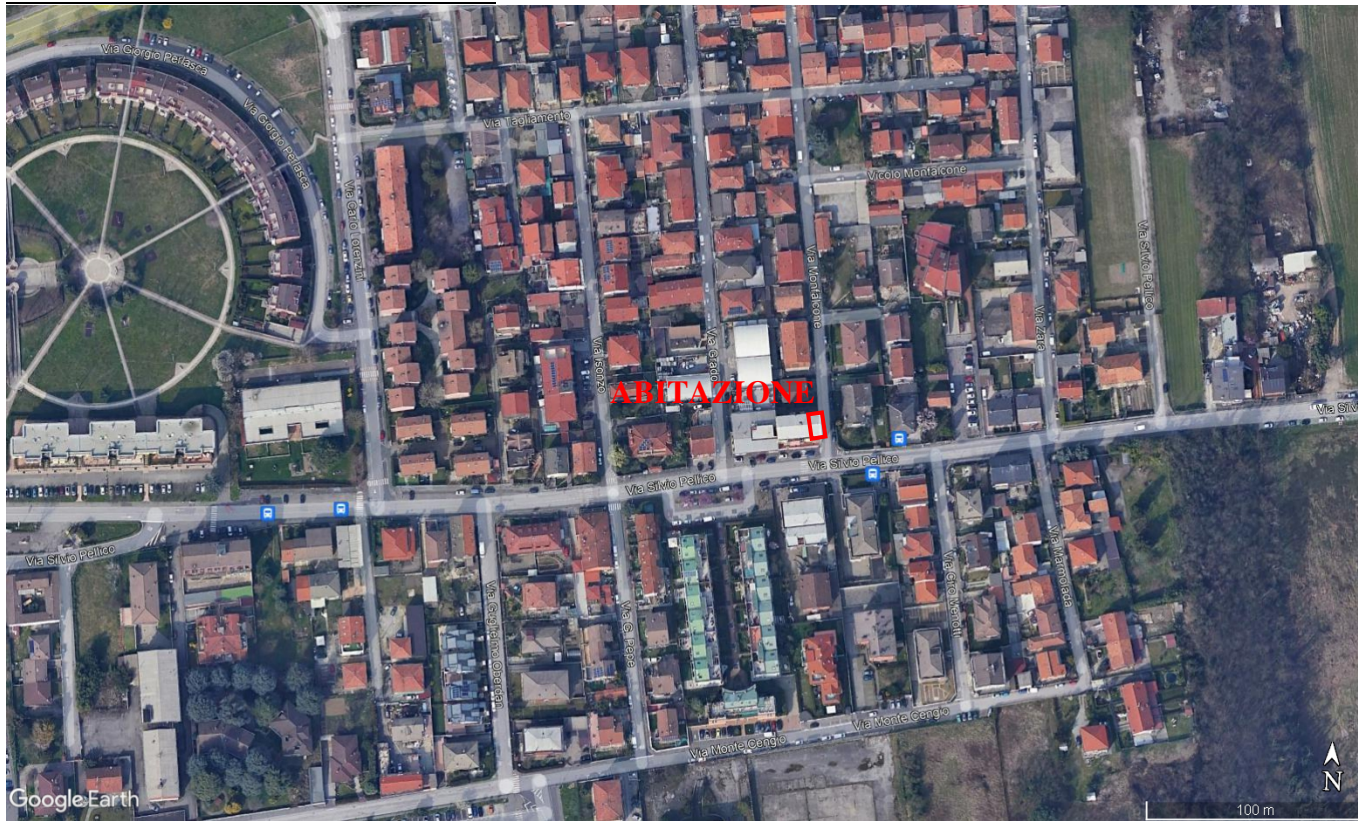

Vista da via S. Pellico ang. Via Montefalcone







Facciata immobile  
oggetto di perizia

Vista da via Monfalcone

Foto interne



Porta ingresso immobile  
oggetto di perizia

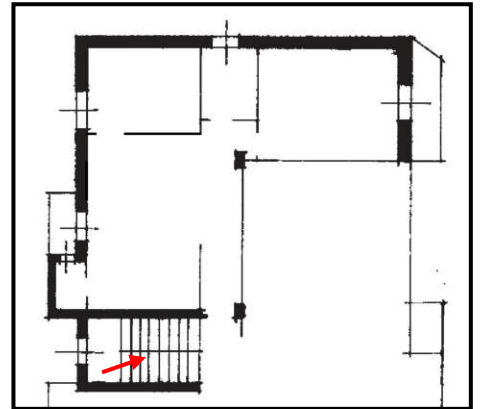

Scale di accesso al quarto piano

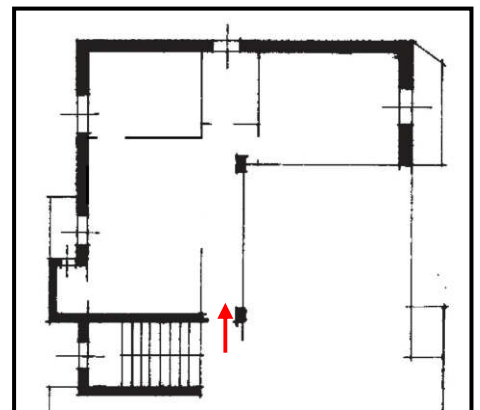
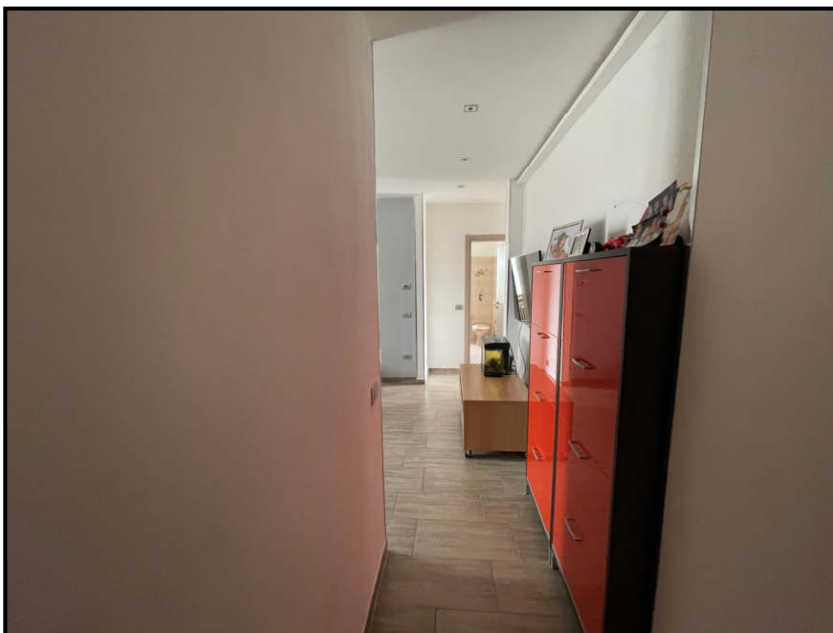

Ingresso



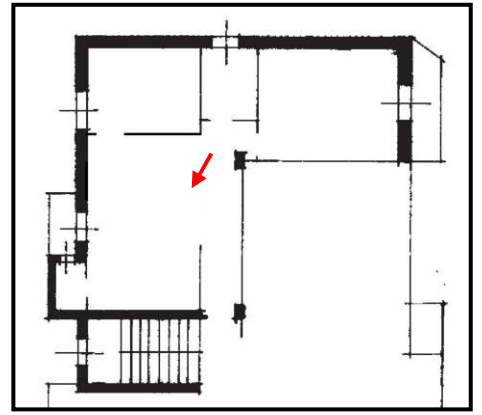

Soggiorno-cucina

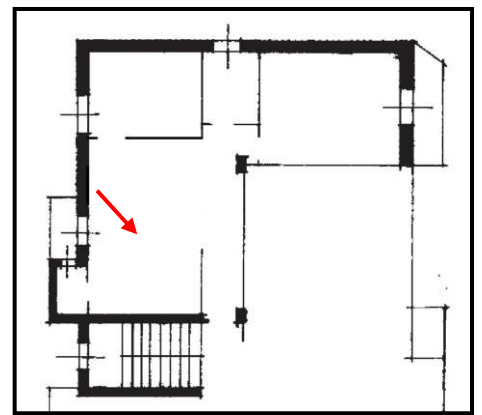
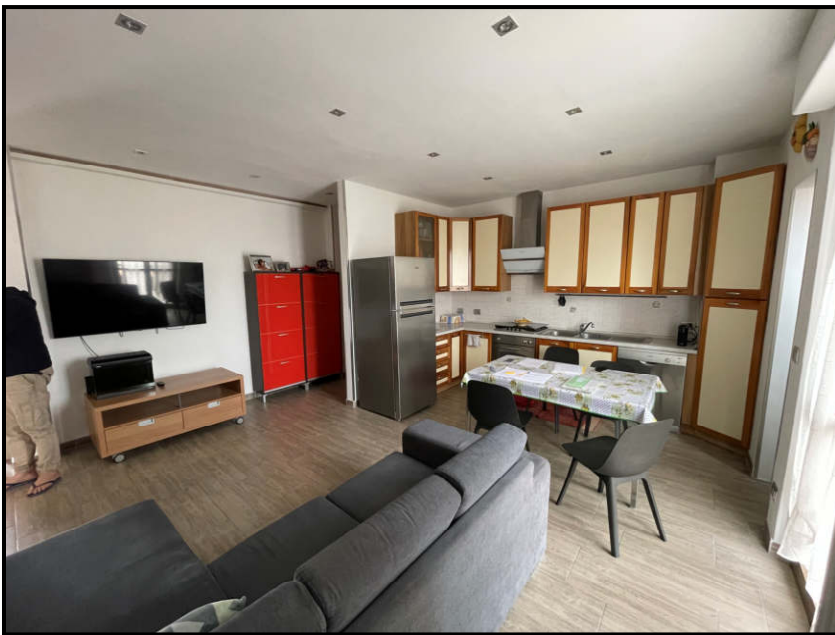

Soggiorno-cucina

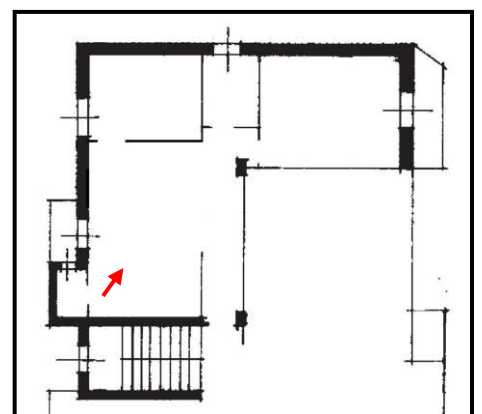

Soggiorno-cucina





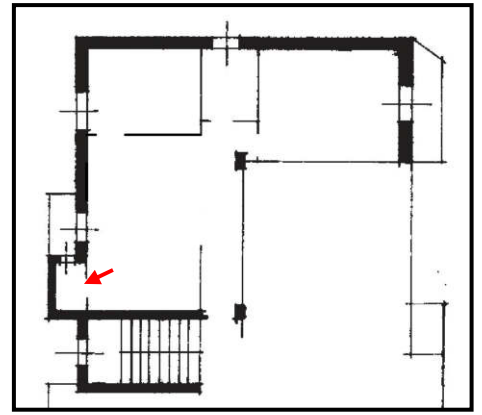
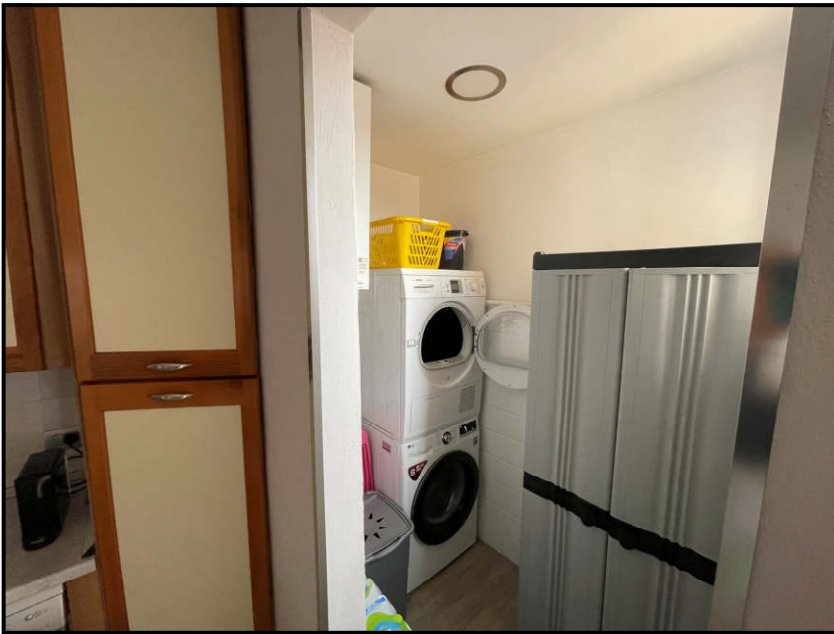

Ripostiglio

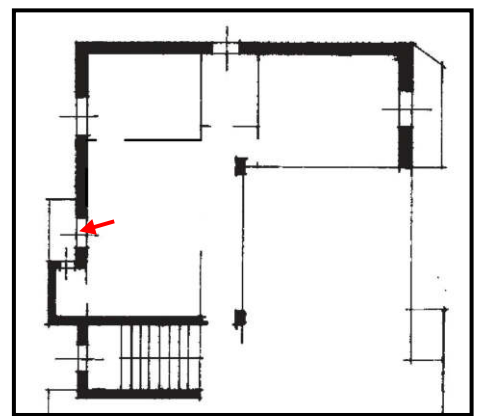
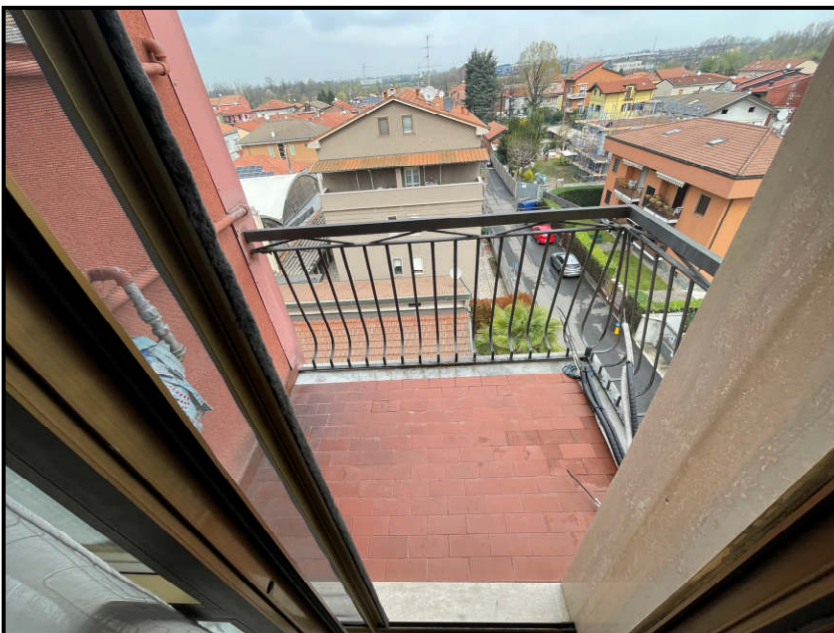

Balcone

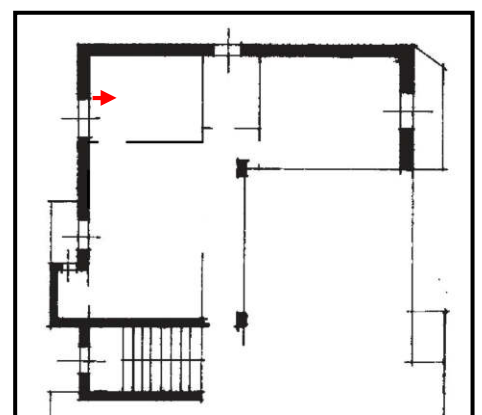
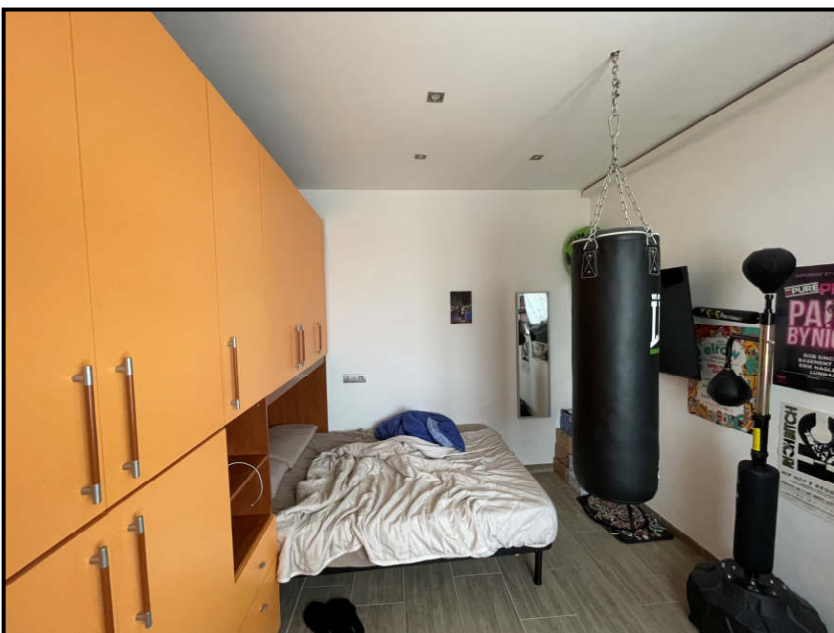

Camera piccola



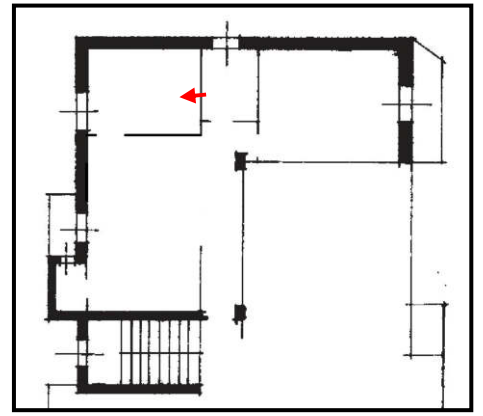

Camera piccola

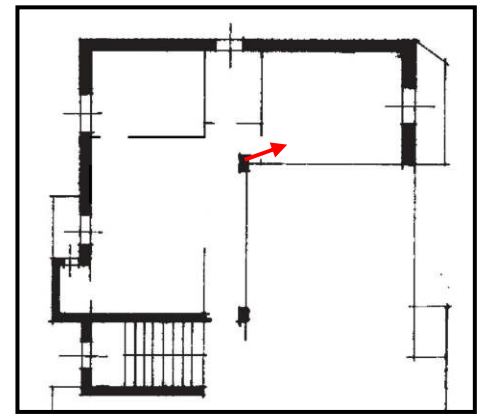

Camera grande

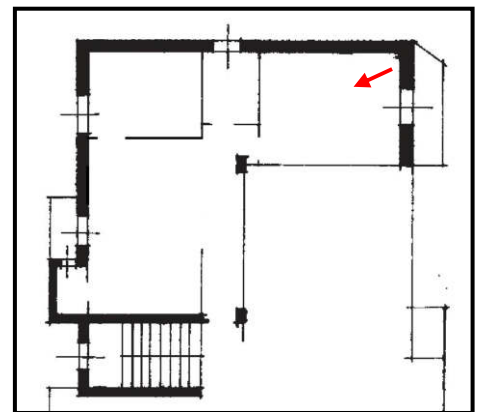
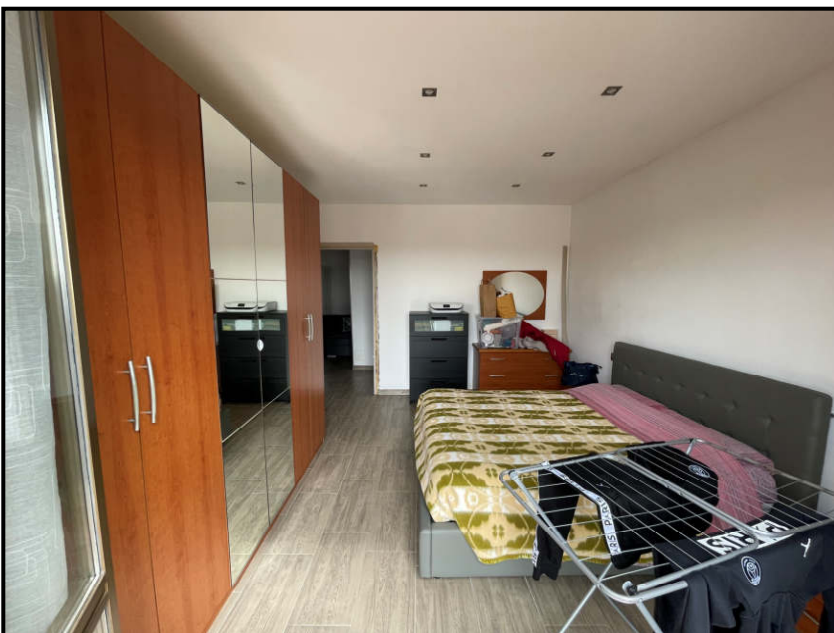

Camera grande





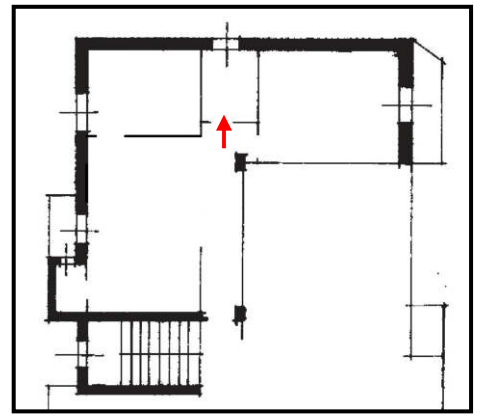

Bagno

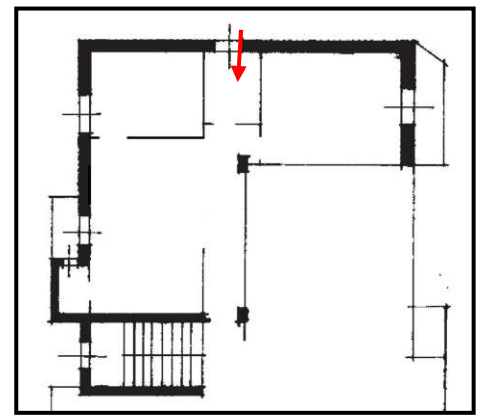
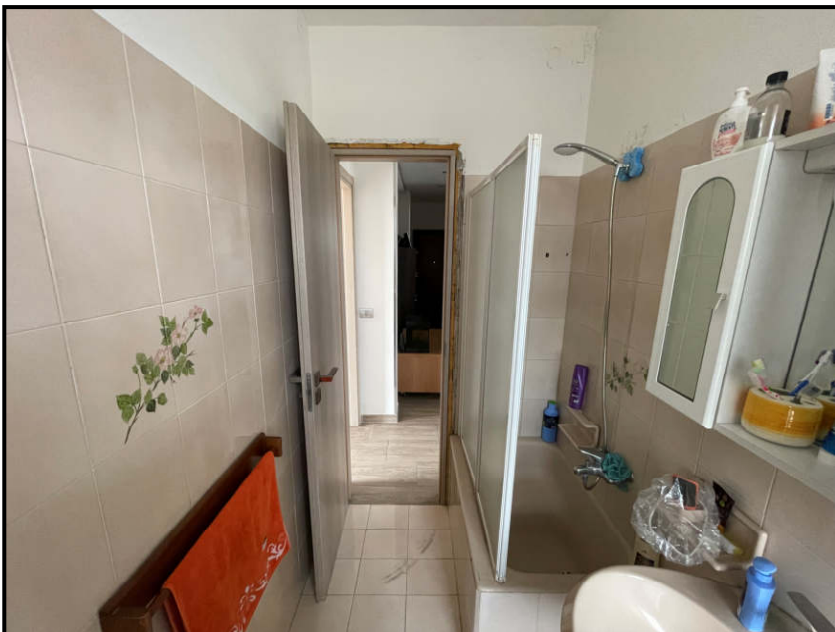

Bagno

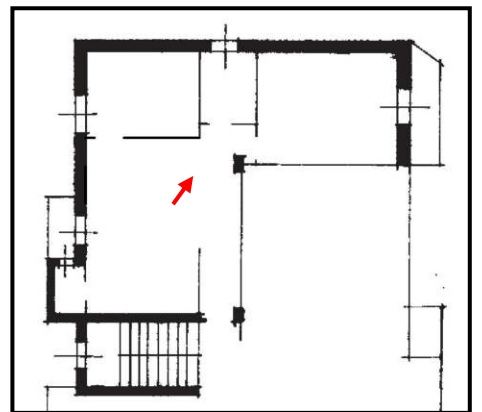
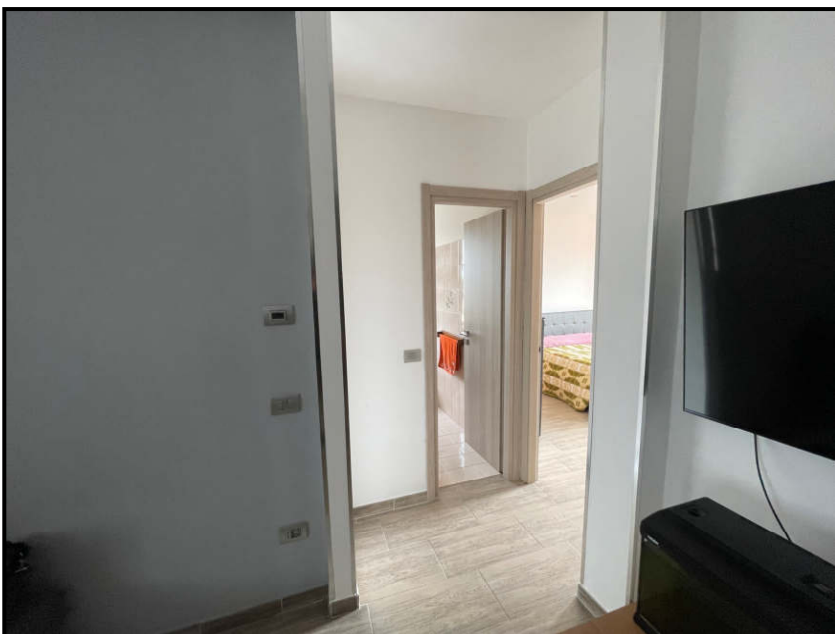

Disimpegno zona notte



Cantina

