

## **ALLEGATI "8" - Rilievo Fotografico**

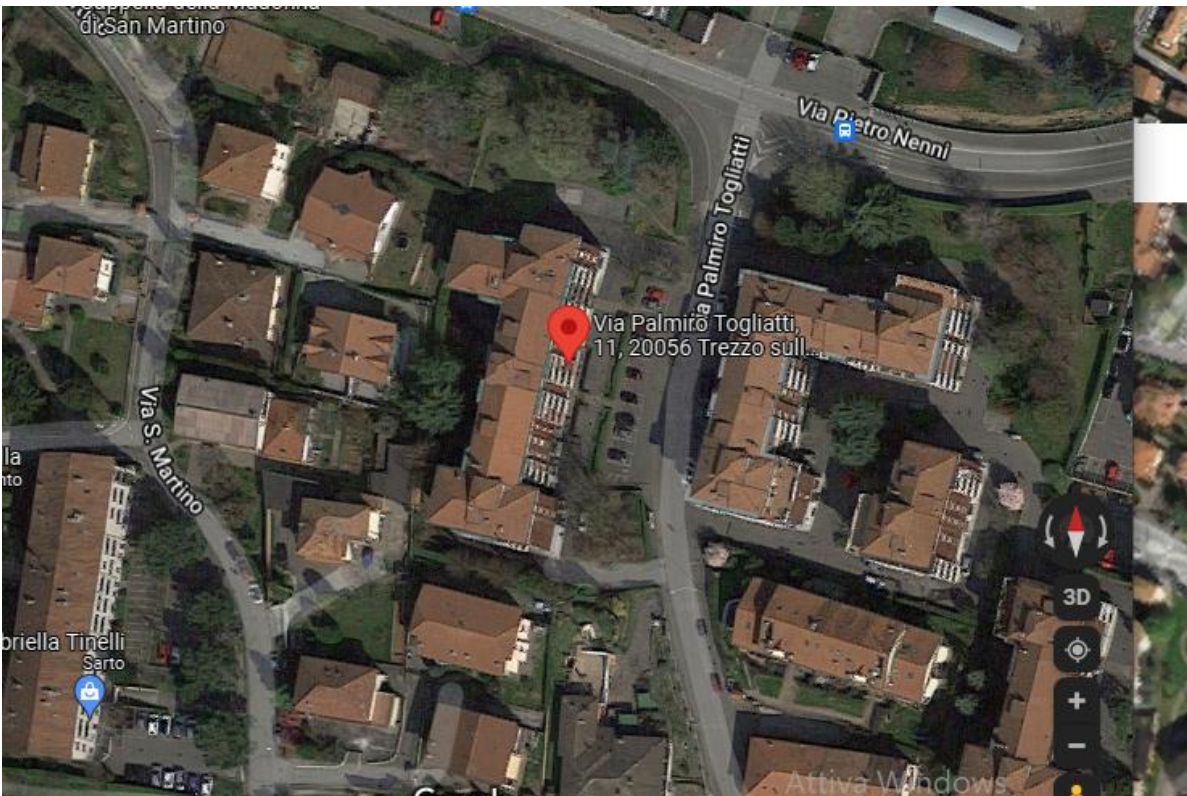

Viste aree del fabbricato da Google Maps







Viste del fabbricato da Via Togliatti



Vista portone accesso civico 11



Vista atrio ingresso

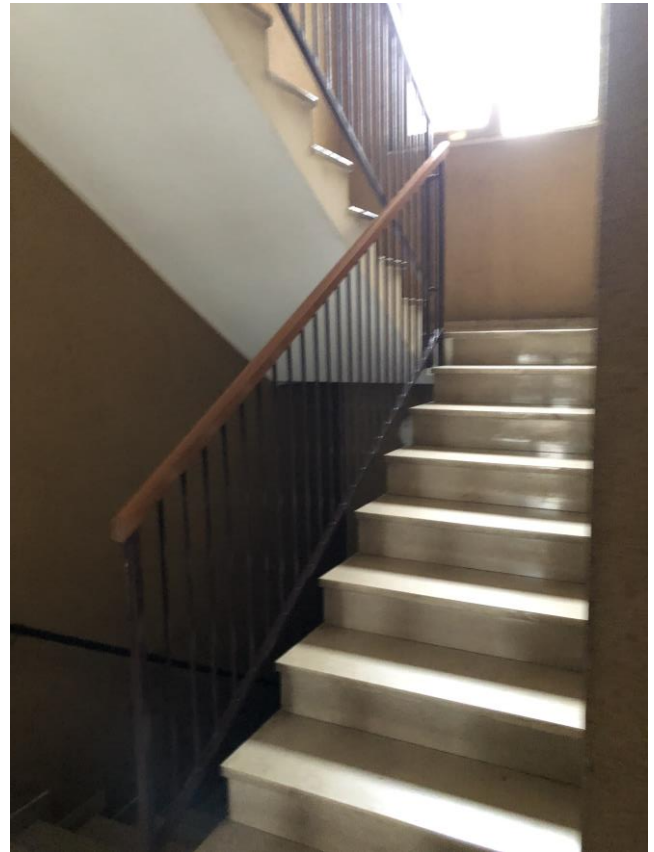

Vista vano scala comune



Viste porta ingresso **sub. 126**



Viste disimpegno ingresso



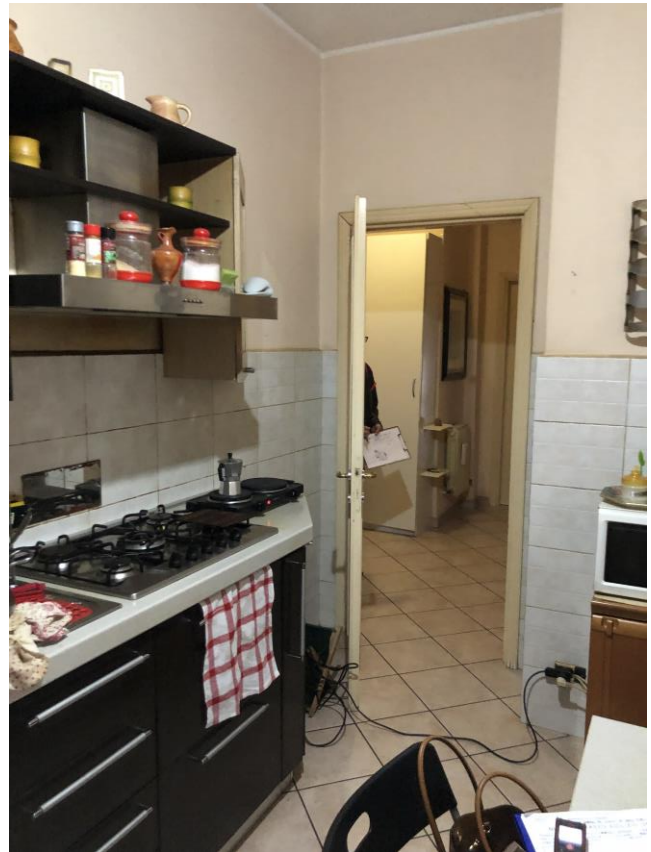

Viste cucina

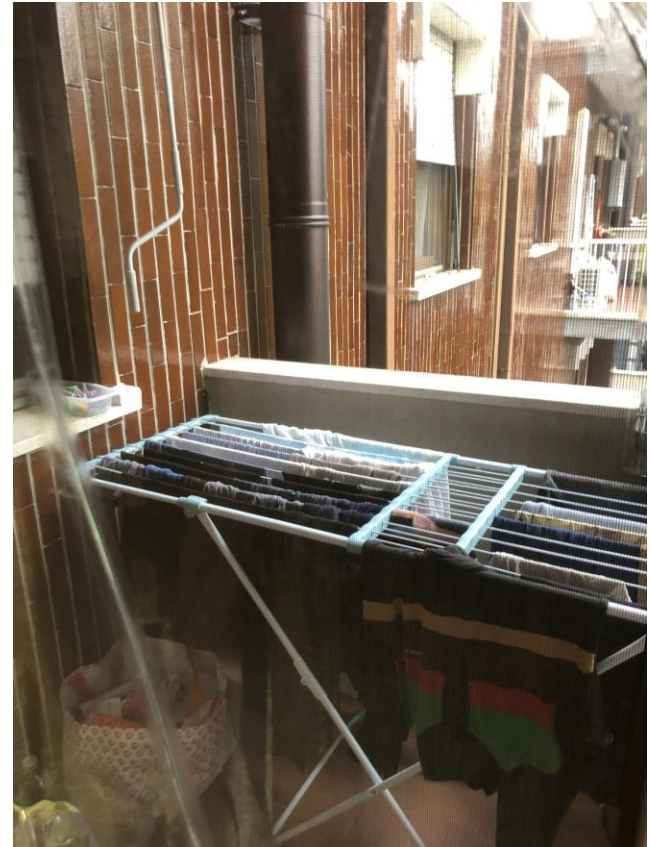

Vista balcone su cucina



Viste bagno 1

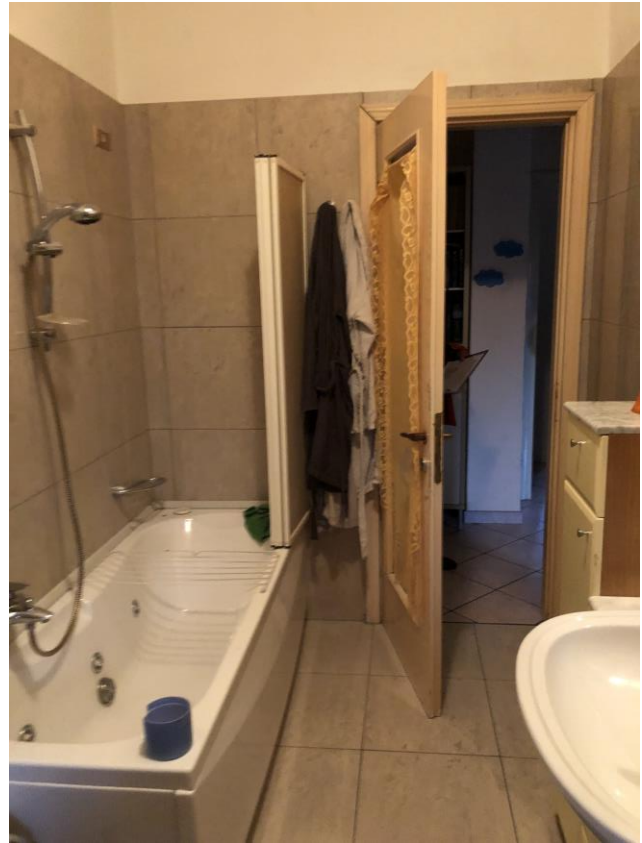

Viste bagno 2





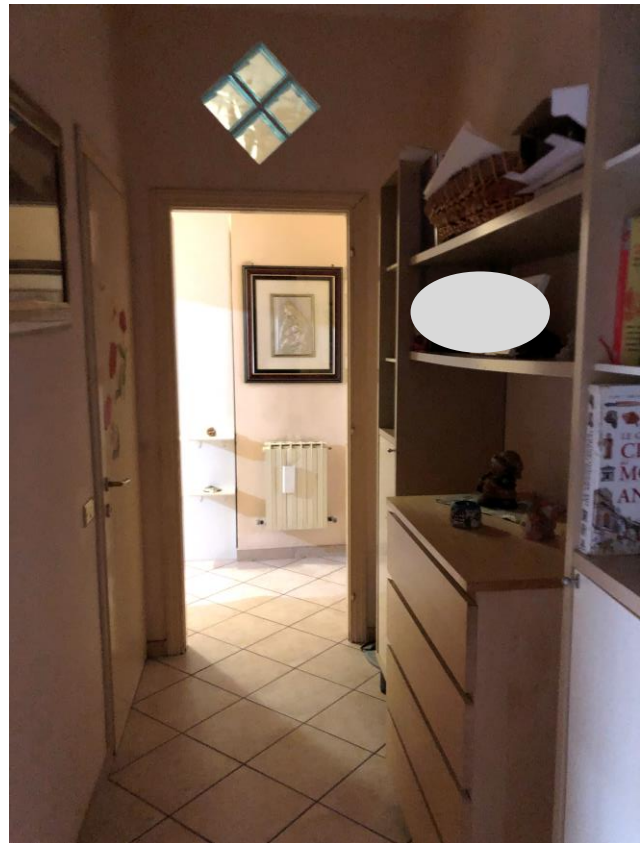

Viste disimpegno zona notte

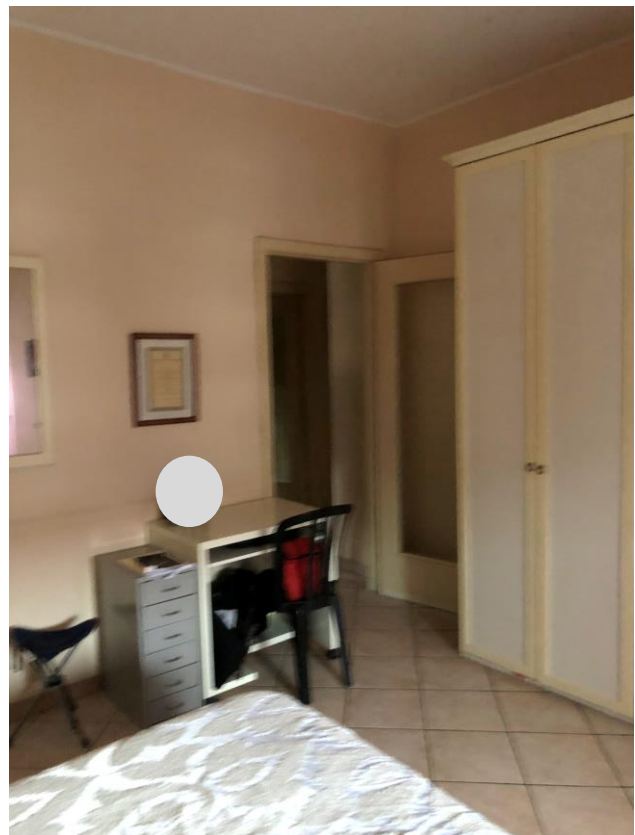

Viste camera 1



Viste camera 2

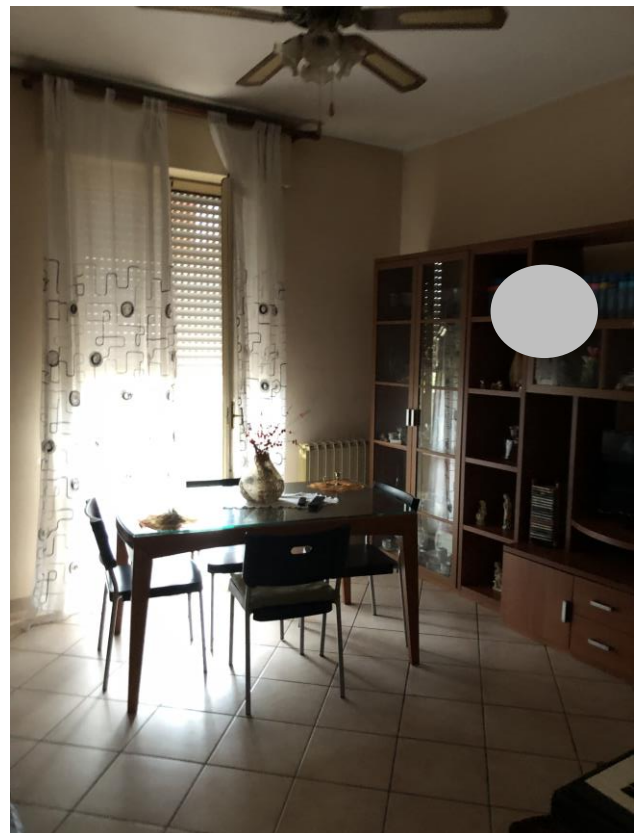
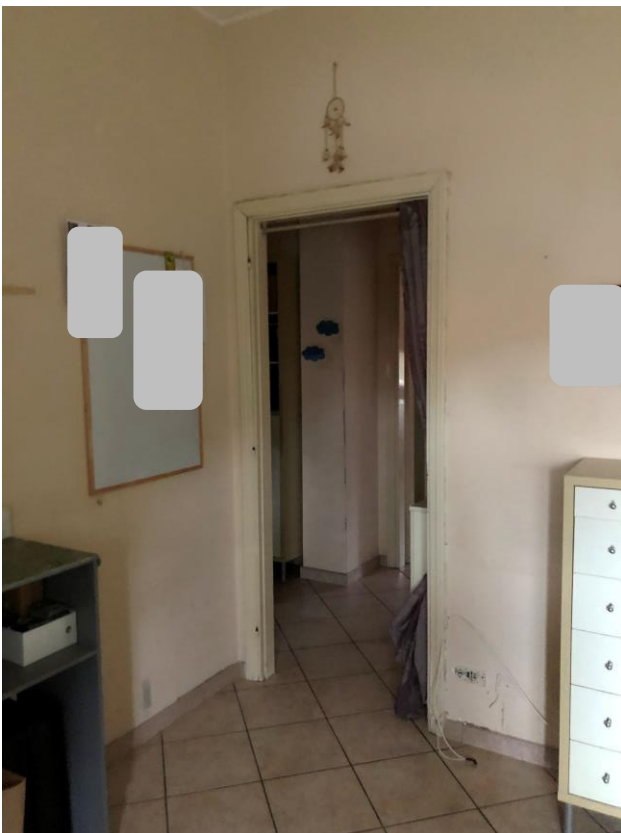

Viste soggiorno



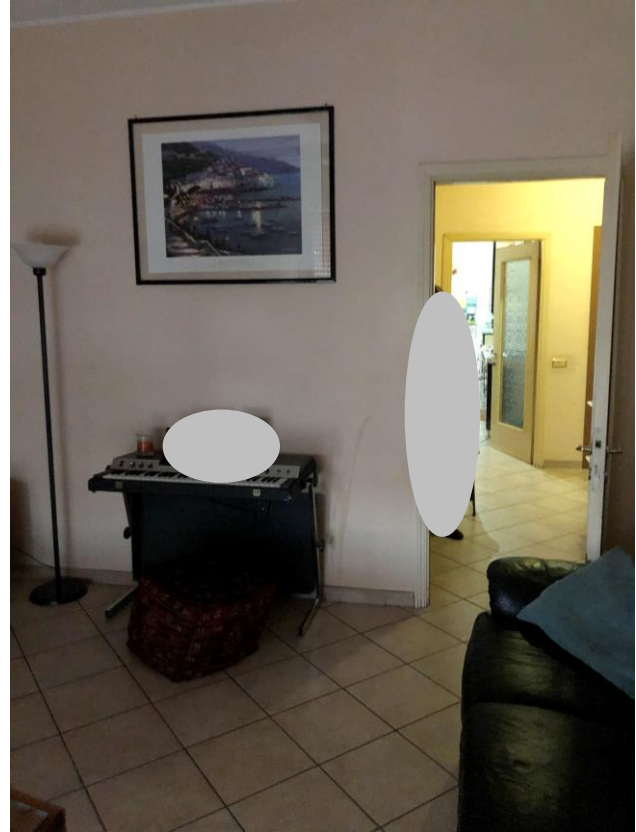
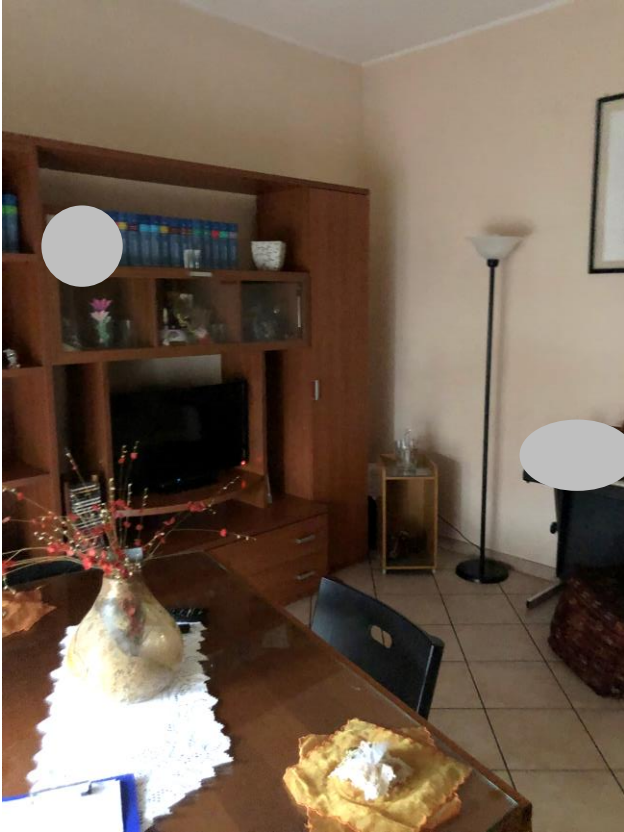

Viste balcone sul soggiorno



Vista porta cantina di pertinenza

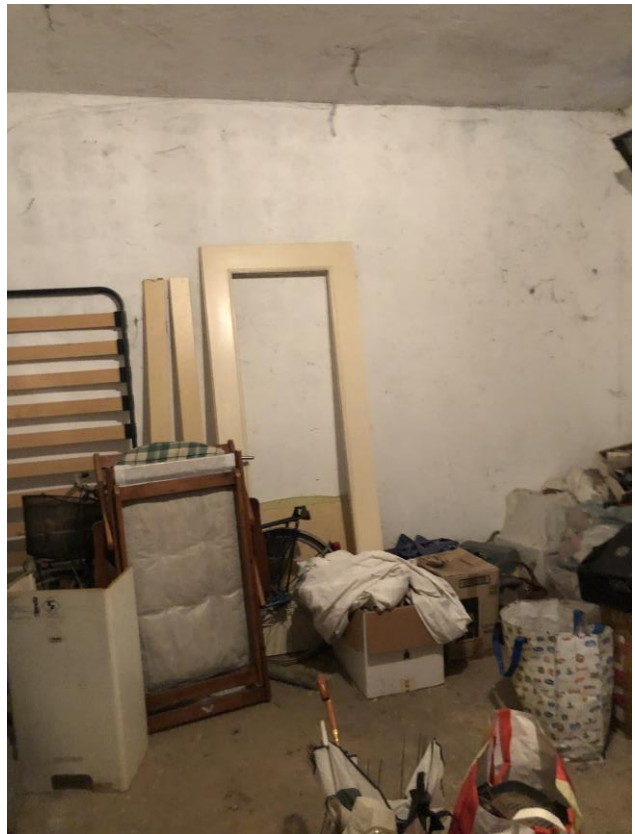

Viste cantina di pertinenza

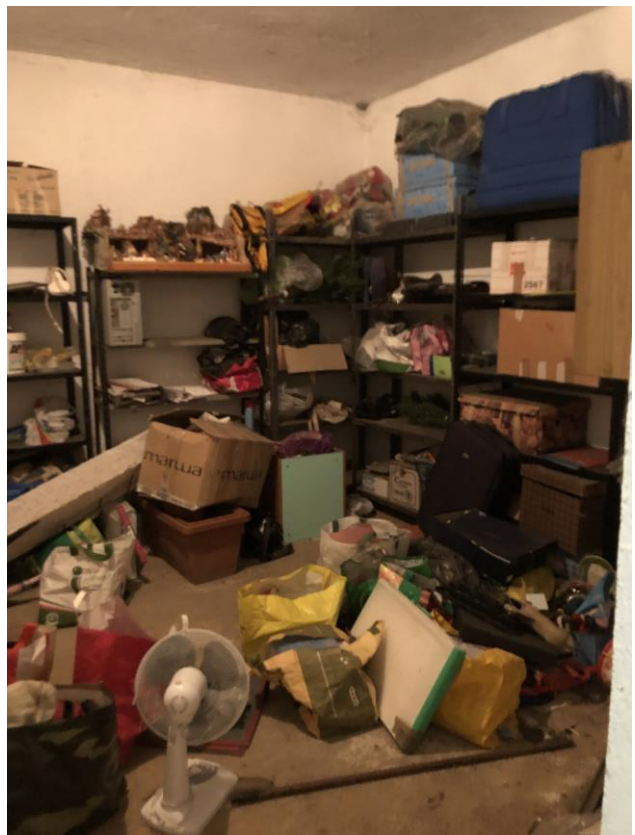





Viste box **sub. 150**



Vista corsello box