

## **ALLEGATI "8" - Rilievo Fotografico**



Viste aree del fabbricato da Google Maps







Viste del fabbricato da Via Lorenzo Meroni



Vista portone accesso civico 28





Vista atrio ingresso



Vista vano scala comune



Vista porta ingresso **sub. 13**

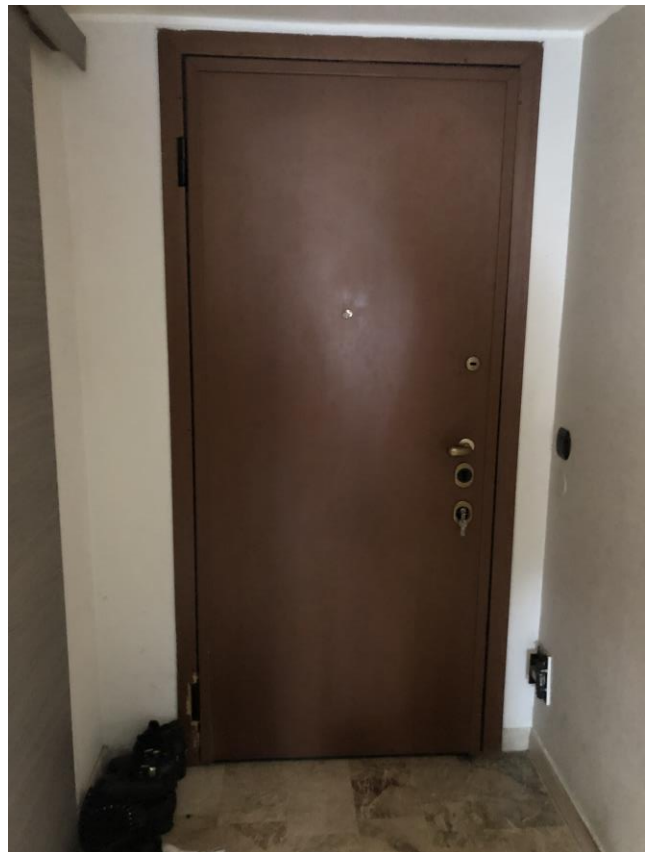

Vista porta dall'interno





Viste cucina

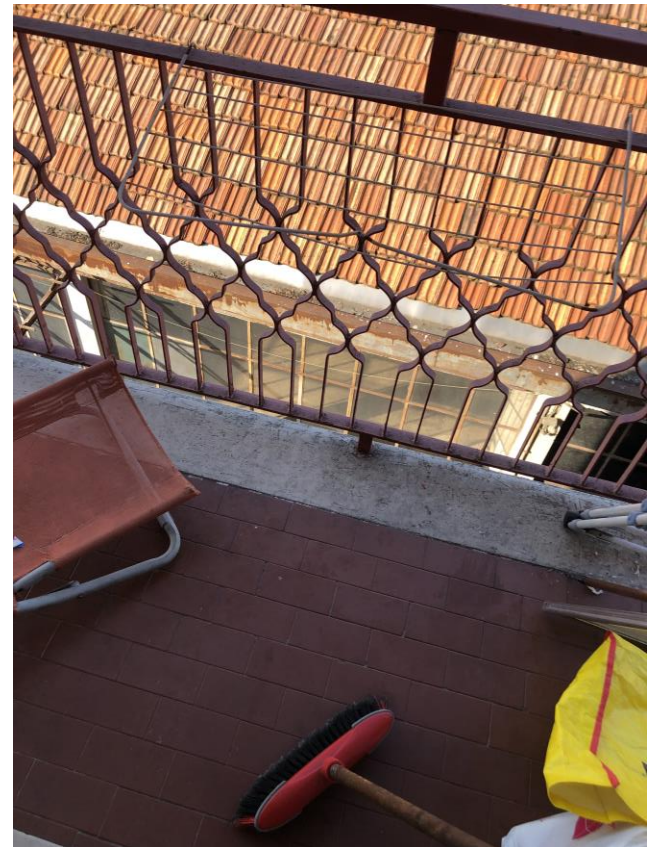
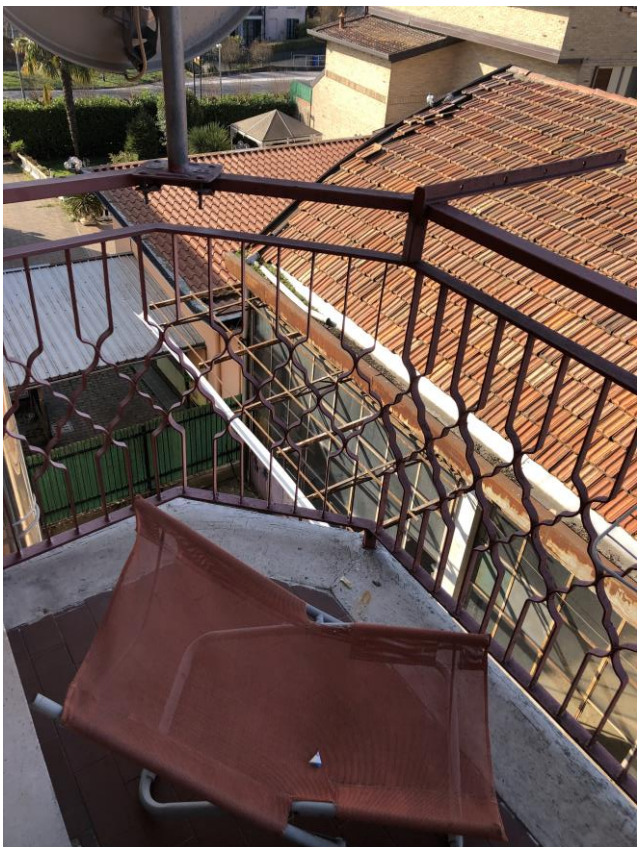

Viste balcone sulla cucina



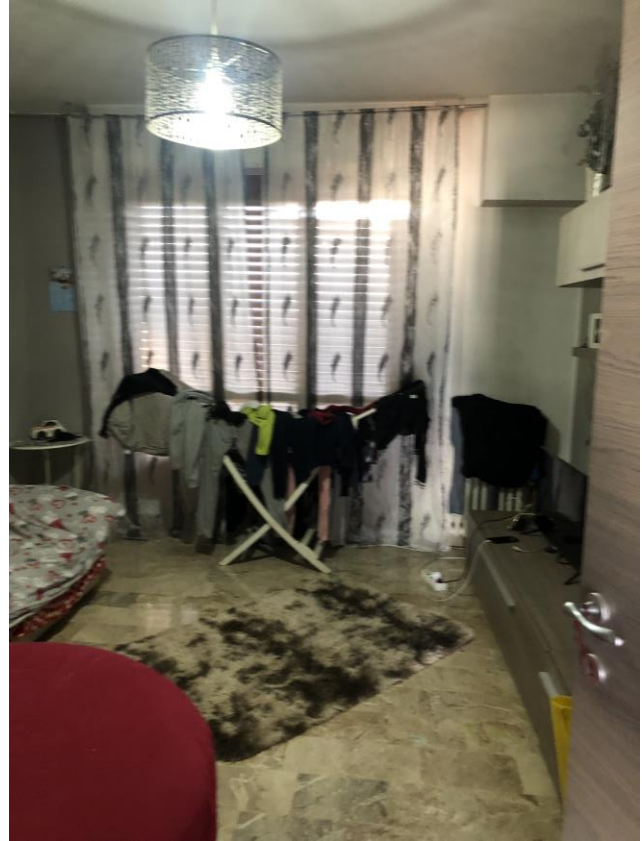

Viste soggiorno

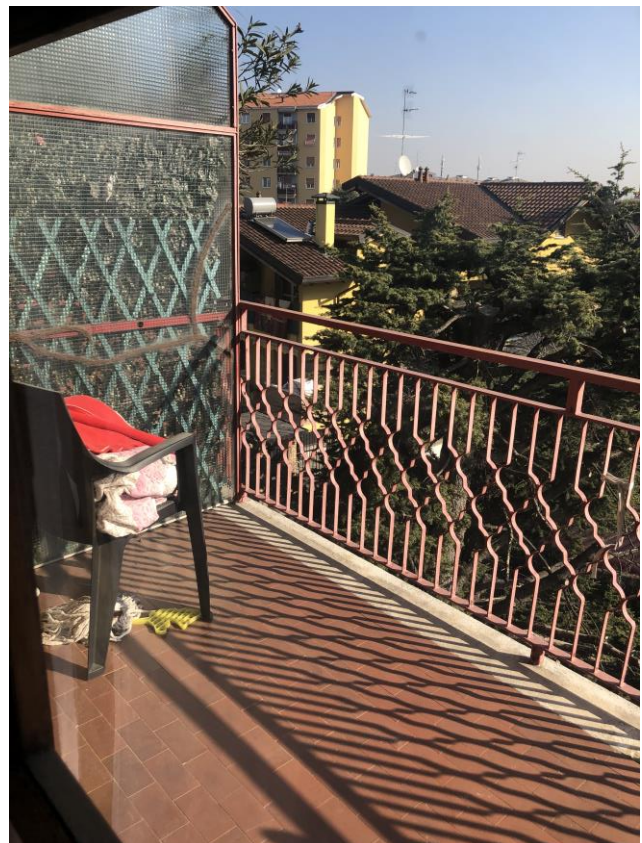

Vista balcone sul soggiorno



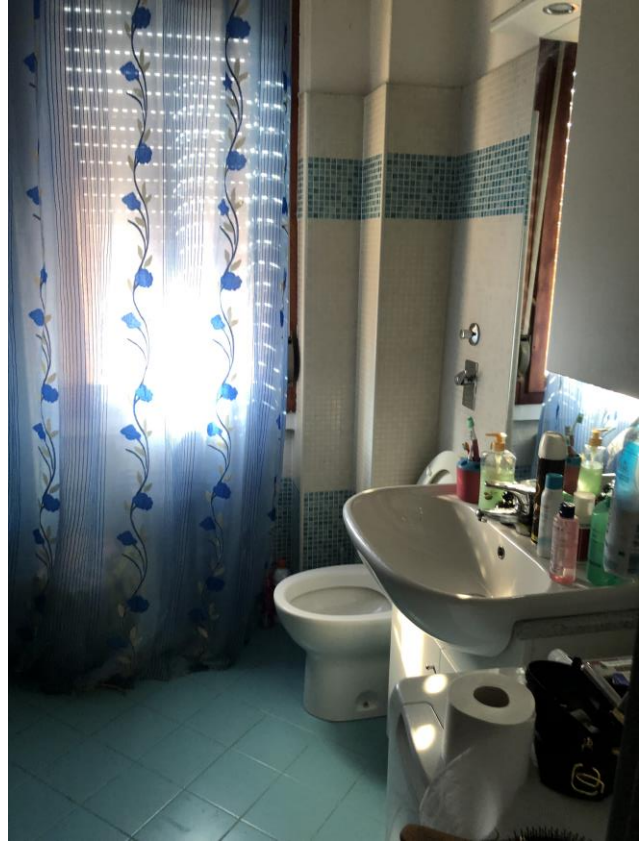

Viste bagno

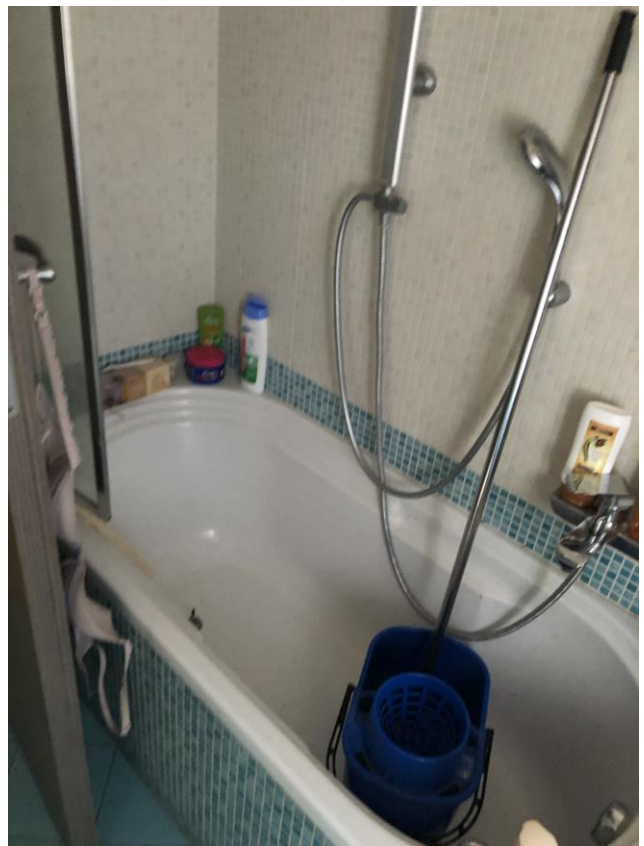

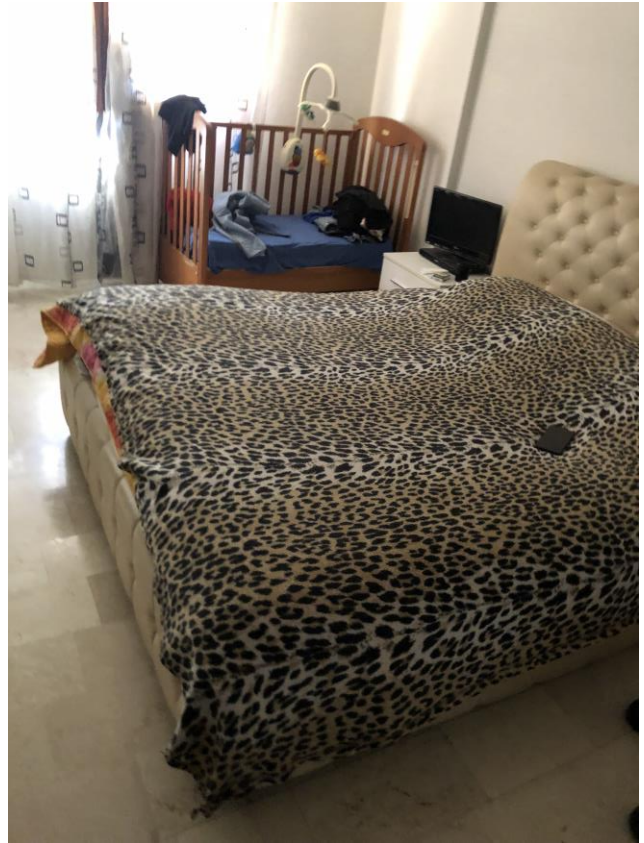

Viste camera 1

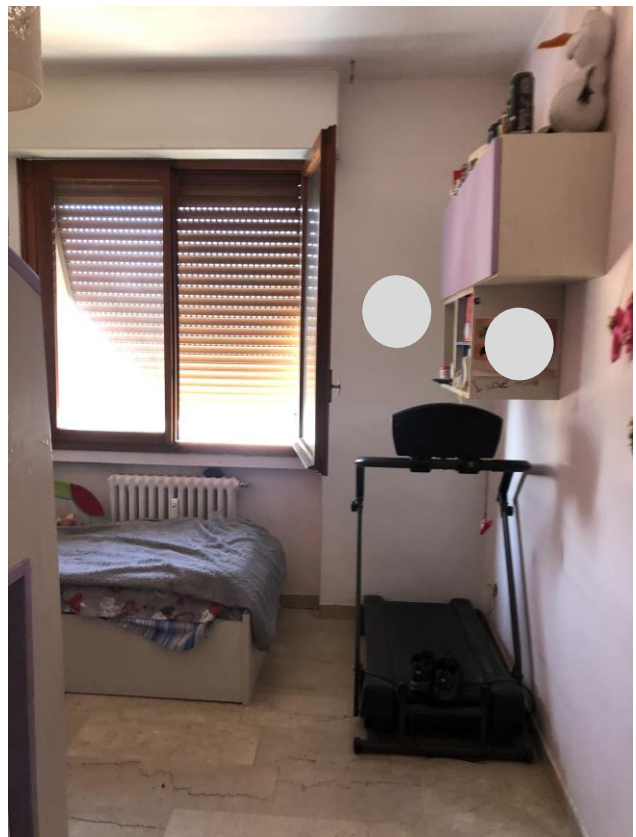

Viste camera 2





Vista disimpegno



Voste locale solai





Vista serranda box **sub. 1**



Vista box **sub. 1**