

MODULARIO
F. - Cm. S. T. - 915



MINISTERO DELLE FINANZE
DIREZIONE GENERALE DEL CATASTO E DEI SERVIZI TECNICI ERARIALI

Mod. B (Nuovo Catasto Edilizio Urbano)

NUOVO CATASTO EDILIZIO URBANO

(R. DECRETO-LEGGI 12 APRILE 1960, N. 647)

Lire
20

Planimetria dell'immobile situato nel Comune di Bollate

Via Gorizia

35

Dista

Allegata alla dichiarazione presentata all'Ufficio Tecnico Erariale di Milano

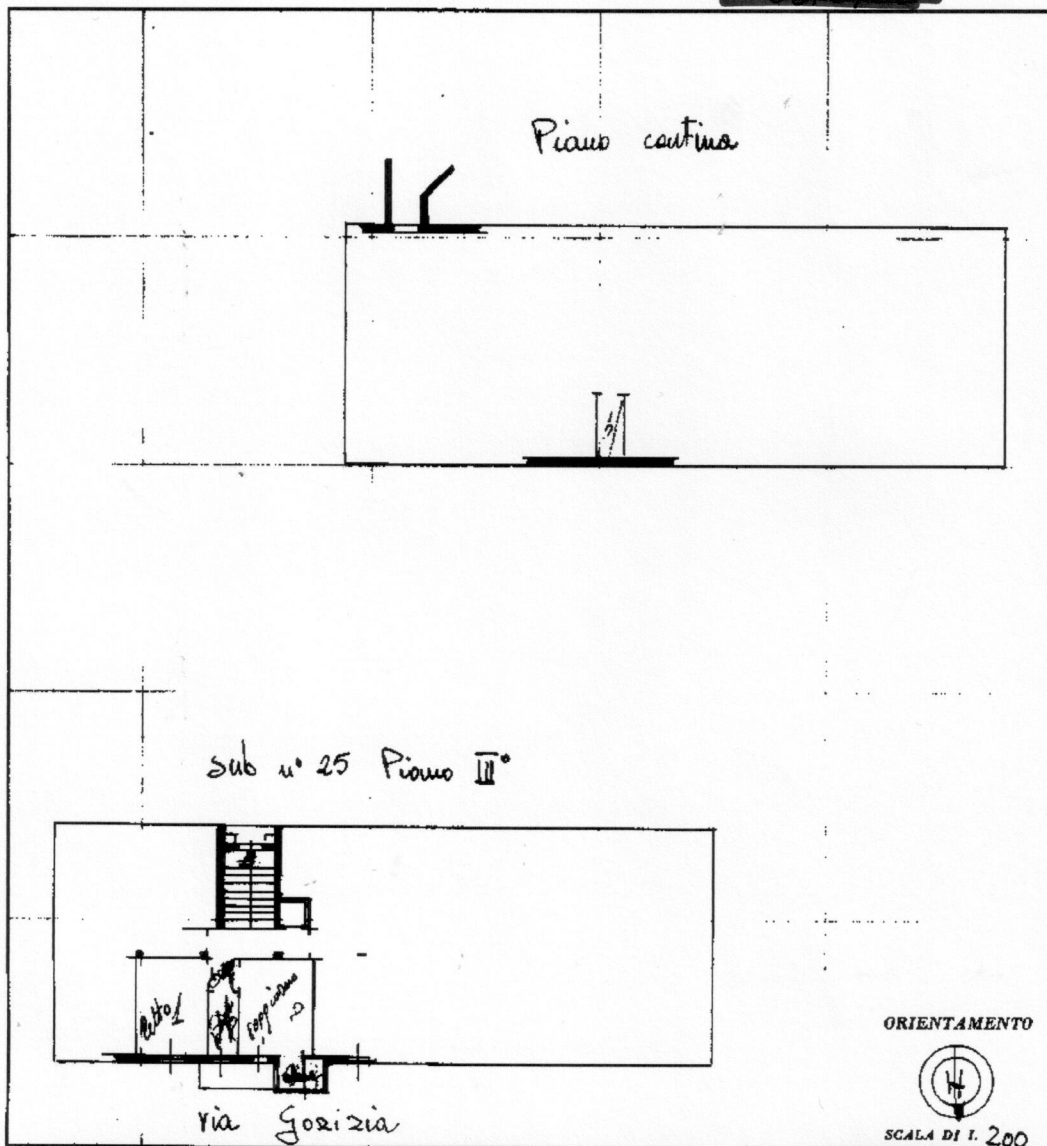

SPAZIO RISERVATO PER LE ANNOTAZIONI D'UFFICIO

DATA

PROT. N°

Compilata dal

[REDACTED]
(Titolo, nome e cognome del tecnico)

Iscritto all'Albo

della Provincia di

DATA

Firma:

Ultima planimetria in atti

Data presentazione:02/10/1961 - Data: 03/03/2021 - n. T290114 - Richiedente: [REDACTED]

Totale schede: 1 - Formato di acquisizione: A3(297x420) - Formato stampa richiesto: A4(210x297)

Catasto dei Fabbricati - Situazione al 03/03/2021 - Comune di BARANZATE (A618) - < Foglio: 70 - Particella: 51 - Subalterno: 32 >
VIA GORIZIA n. 42/58 piano: 3-S1 scala: 2;
Firmato Da: BIANCHI EMANUELE Emesso Da: INFOCERT FIRMA QUALIFICATA 2 Serial#: 1220ad6

N=5040900

Ufficio Provinciale di Milano - Territorio Servizi Catastali - D

Firmato Da: [redacted] Emesso Da: INFOCERT FIRMA QUALIFICATA 2 Serial#: 1220adb

Vis. tel. (0.90 euro)



Comune: BARANZATE
Foglio: 70

Scala originale: 1.1000
Dimensione cornice: 287.000 x 189.000 metri

11-Ago-2020 9.59.55
Prot. n. T30828/2020

E=1509300

Firmato Da: [redacted]

Emesso Da: INFOCERT FIRMA QUALIFICATA 2 Serial#: 1097abd

Particella: 51

Architectural floor plan of a building. The plan shows a central hall (A) with a staircase (B) and several rooms. Dimensions are given in meters (m) and centimeters (cm).

Rooms and Dimensions:

- Room 1: $20 \frac{1}{8} \times 11$
- Room 2: $20 \frac{1}{5} \times 6$
- Room 3: $20 \frac{1}{8} \times 7$
- Room 4: $20 \frac{1}{4} \times 6$
- Room 5: $20 \frac{1}{4} \times 6$
- Room 6: $20 \frac{1}{4} \times 6$
- Room 7: $20 \frac{1}{4} \times 6$
- Room 8: $20 \frac{1}{4} \times 6$
- Room 9: $20 \frac{1}{4} \times 6$
- Room 10: $20 \frac{1}{4} \times 6$
- Room 11: $20 \frac{1}{4} \times 6$
- Room 12: $20 \frac{1}{4} \times 6$
- Room 13: $20 \frac{1}{4} \times 6$
- Room 14: $20 \frac{1}{4} \times 6$
- Room 15: $20 \frac{1}{4} \times 6$
- Room 16: $20 \frac{1}{4} \times 6$
- Room 17: $20 \frac{1}{4} \times 6$
- Room 18: $20 \frac{1}{4} \times 6$
- Room 19: $20 \frac{1}{4} \times 6$
- Room 20: $20 \frac{1}{4} \times 6$
- Room 21: $20 \frac{1}{4} \times 6$
- Room 22: $20 \frac{1}{4} \times 6$
- Room 23: $20 \frac{1}{4} \times 6$
- Room 24: $20 \frac{1}{4} \times 6$
- Room 25: $20 \frac{1}{4} \times 6$
- Room 26: $20 \frac{1}{4} \times 6$
- Room 27: $20 \frac{1}{4} \times 6$
- Room 28: $20 \frac{1}{4} \times 6$
- Room 29: $20 \frac{1}{4} \times 6$
- Room 30: $20 \frac{1}{4} \times 6$
- Room 31: $20 \frac{1}{4} \times 6$
- Room 32: $20 \frac{1}{4} \times 6$
- Room 33: $20 \frac{1}{4} \times 6$
- Room 34: $20 \frac{1}{4} \times 6$
- Room 35: $20 \frac{1}{4} \times 6$
- Room 36: $20 \frac{1}{4} \times 6$
- Room 37: $20 \frac{1}{4} \times 6$
- Room 38: $20 \frac{1}{4} \times 6$
- Room 39: $20 \frac{1}{4} \times 6$
- Room 40: $20 \frac{1}{4} \times 6$
- Room 41: $20 \frac{1}{4} \times 6$
- Room 42: $20 \frac{1}{4} \times 6$
- Room 43: $20 \frac{1}{4} \times 6$
- Room 44: $20 \frac{1}{4} \times 6$
- Room 45: $20 \frac{1}{4} \times 6$
- Room 46: $20 \frac{1}{4} \times 6$
- Room 47: $20 \frac{1}{4} \times 6$
- Room 48: $20 \frac{1}{4} \times 6$
- Room 49: $20 \frac{1}{4} \times 6$
- Room 50: $20 \frac{1}{4} \times 6$
- Room 51: $20 \frac{1}{4} \times 6$
- Room 52: $20 \frac{1}{4} \times 6$
- Room 53: $20 \frac{1}{4} \times 6$
- Room 54: $20 \frac{1}{4} \times 6$
- Room 55: $20 \frac{1}{4} \times 6$
- Room 56: $20 \frac{1}{4} \times 6$
- Room 57: $20 \frac{1}{4} \times 6$
- Room 58: $20 \frac{1}{4} \times 6$
- Room 59: $20 \frac{1}{4} \times 6$
- Room 60: $20 \frac{1}{4} \times 6$
- Room 61: $20 \frac{1}{4} \times 6$
- Room 62: $20 \frac{1}{4} \times 6$
- Room 63: $20 \frac{1}{4} \times 6$
- Room 64: $20 \frac{1}{4} \times 6$
- Room 65: $20 \frac{1}{4} \times 6$
- Room 66: $20 \frac{1}{4} \times 6$
- Room 67: $20 \frac{1}{4} \times 6$
- Room 68: $20 \frac{1}{4} \times 6$
- Room 69: $20 \frac{1}{4} \times 6$
- Room 70: $20 \frac{1}{4} \times 6$
- Room 71: $20 \frac{1}{4} \times 6$
- Room 72: $20 \frac{1}{4} \times 6$
- Room 73: $20 \frac{1}{4} \times 6$
- Room 74: $20 \frac{1}{4} \times 6$
- Room 75: $20 \frac{1}{4} \times 6$
- Room 76: $20 \frac{1}{4} \times 6$
- Room 77: $20 \frac{1}{4} \times 6$
- Room 78: $20 \frac{1}{4} \times 6$
- Room 79: $20 \frac{1}{4} \times 6$
- Room 80: $20 \frac{1}{4} \times 6$
- Room 81: $20 \frac{1}{4} \times 6$
- Room 82: $20 \frac{1}{4} \times 6$
- Room 83: $20 \frac{1}{4} \times 6$
- Room 84: $20 \frac{1}{4} \times 6$
- Room 85: $20 \frac{1}{4} \times 6$
- Room 86: $20 \frac{1}{4} \times 6$
- Room 87: $20 \frac{1}{4} \times 6$
- Room 88: $20 \frac{1}{4} \times 6$
- Room 89: $20 \frac{1}{4} \times 6$
- Room 90: $20 \frac{1}{4} \times 6$
- Room 91: $20 \frac{1}{4} \times 6$
- Room 92: $20 \frac{1}{4} \times 6$
- Room 93: $20 \frac{1}{4} \times 6$
- Room 94: $20 \frac{1}{4} \times 6$
- Room 95: $20 \frac{1}{4} \times 6$
- Room 96: $20 \frac{1}{4} \times 6$
- Room 97: $20 \frac{1}{4} \times 6$
- Room 98: $20 \frac{1}{4} \times 6$
- Room 99: $20 \frac{1}{4} \times 6$
- Room 100: $20 \frac{1}{4} \times 6$

PLANIMETRIA CATASTALE 1961

Hand-drawn architectural floor plan of a building, likely a school or institutional structure, showing multiple rooms, corridors, and a staircase. The drawing is oriented vertically on the page.

via Gozzia