Francesca Bavestrelli
architetto

RG. 1057/2019

RILIEVO FOTOGRAFICO

UNITA' IMMOBILIARE – CATEGORIA A/3 – CORSICO - VIA DEI LAVORATORI 45

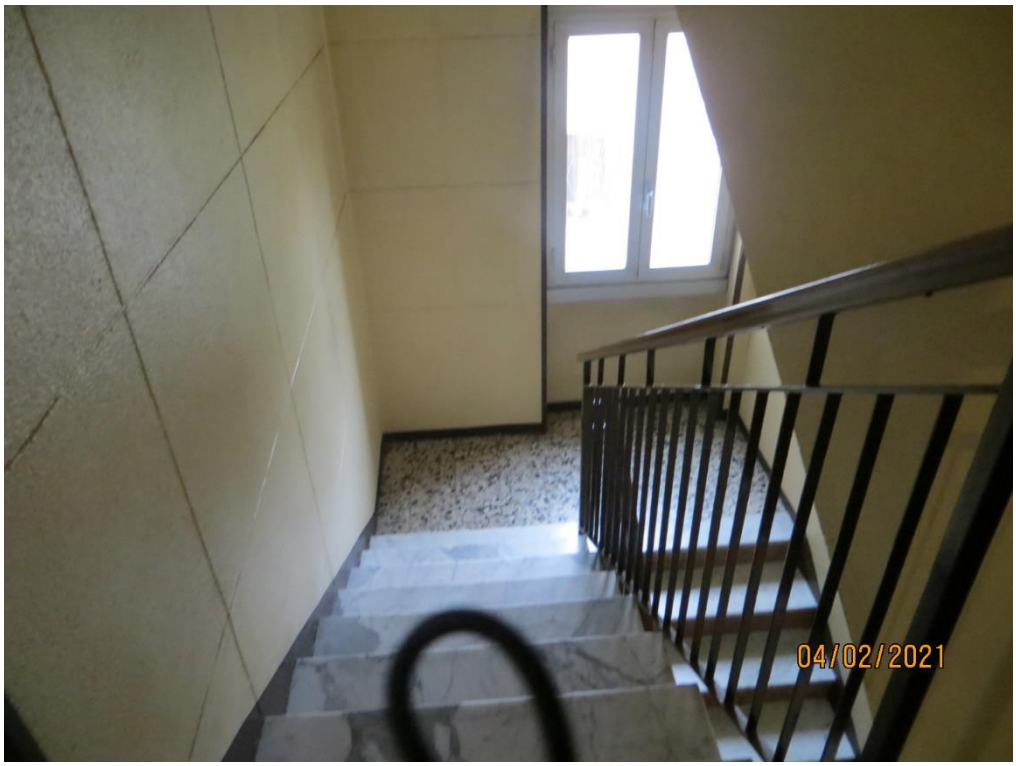
04/02/2021

04/02/2021

04/02/2021

04/02/2021

04/02/2021

04/02/2021

04/02/2021

04/02/2021