Tribunale di Pordenone

PROCEDURA DI ESECUZIONE IMMOBILIARE

promossa da: **Italfondiario s.p.a.**

contro:

N° Gen. Rep. **91/2019**
data udienza ex art. 569 c.p.c.: 11-12-2019 ore 09:30 (+ 30 gg)

Giudice Delle Esecuzioni: **Dott. ROBERTA BOLZONI**

FOTO IMMOBILE
Lotto 001 - Appartamento con Corte Scoperta Esclusiva (porzione di quadrifamiliare su tre piani)

Esperto alla stima: Elisabetta Fagotto
Codice fiscale: FGTLBT69C53G914L
Partita IVA: 04437170279
Studio in: Via del Castello n.1 - Venezia Portogruaro
Telefono: 0421 242567
Email: architetto@elisabettafagotto.it
Pec: elisabetta.fagotto@archiworldpec.it

FOTO IMMOBILE

Foto_01

Foto_02

Foto_03

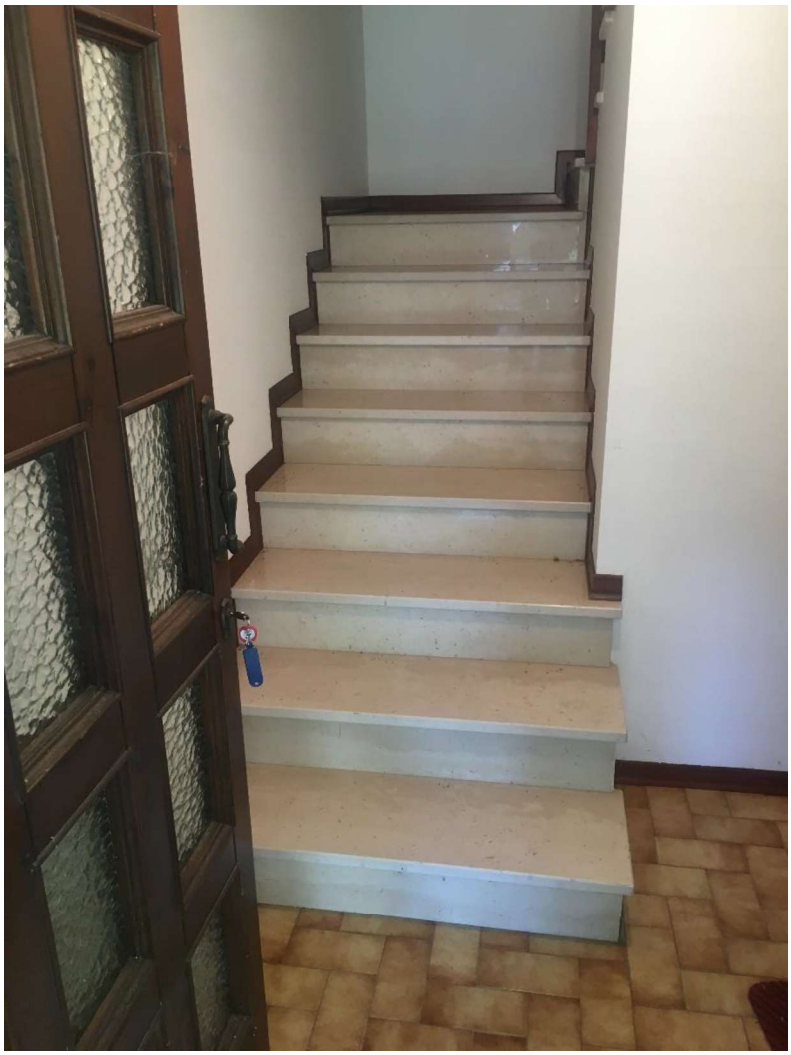

Foto_04

Foto_05

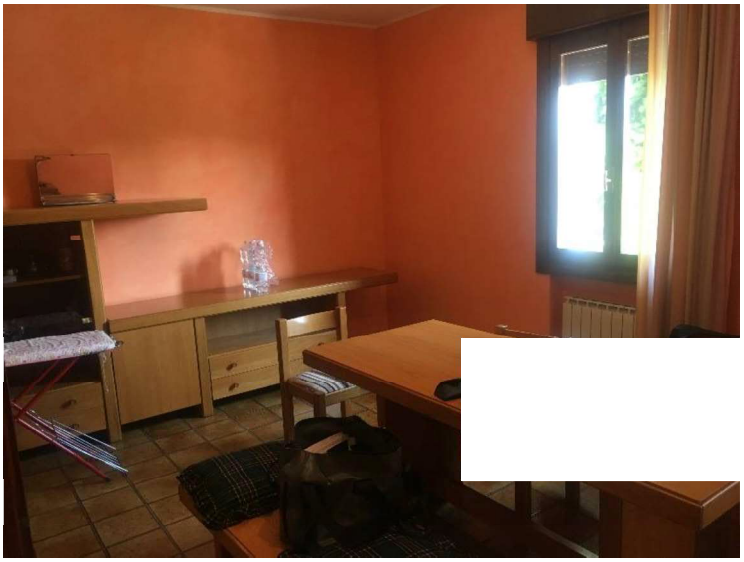

Foto_06

Foto_07

Foto_08

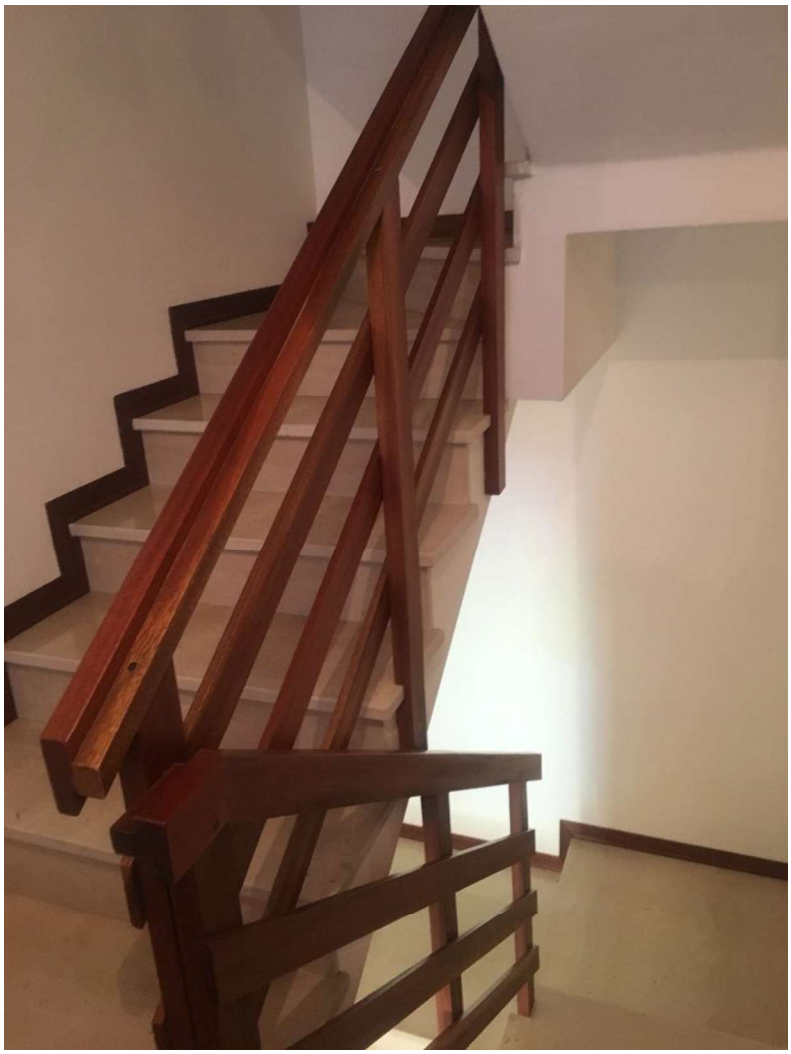

Foto_09

Foto_10

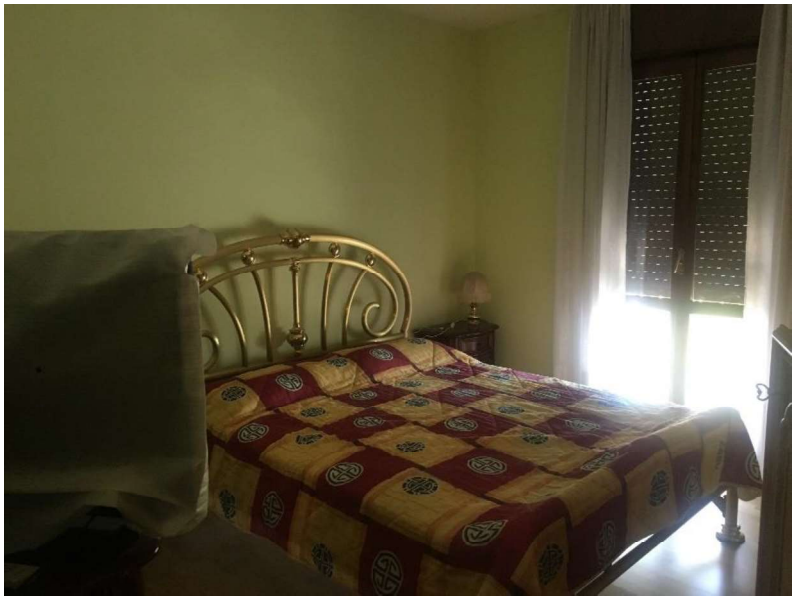

Foto_11

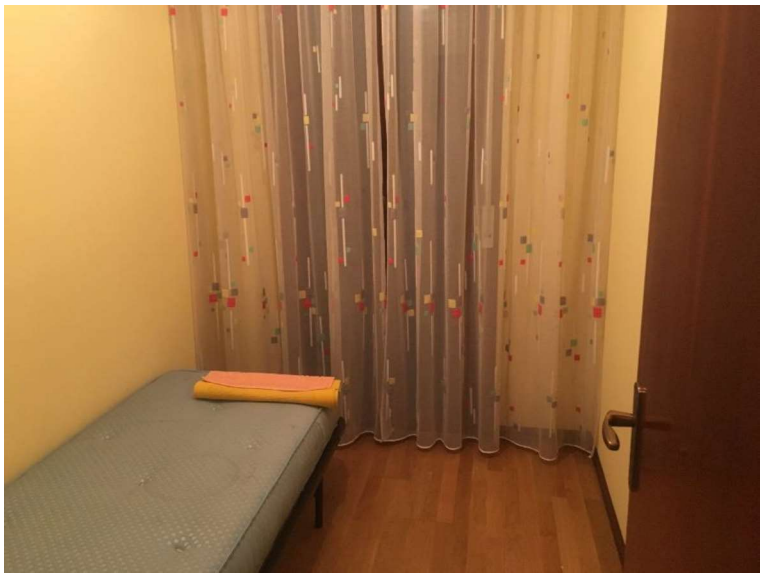

Foto_12

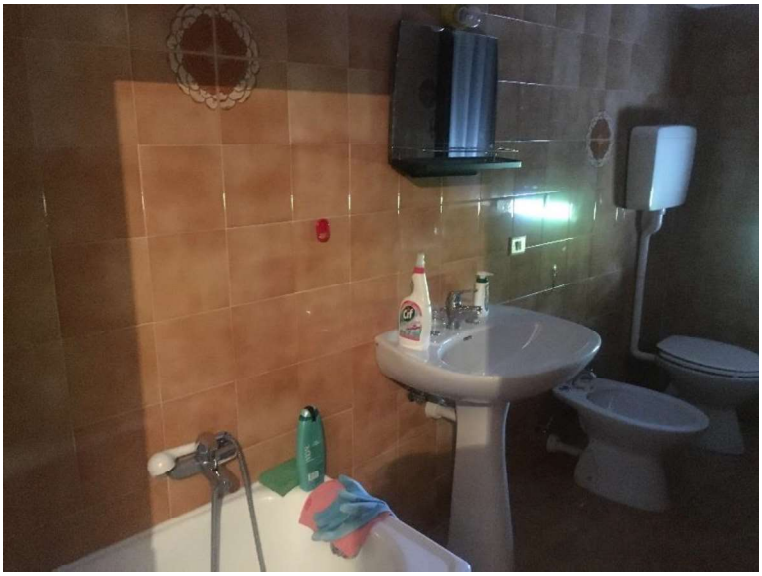

Foto_13

Foto_14

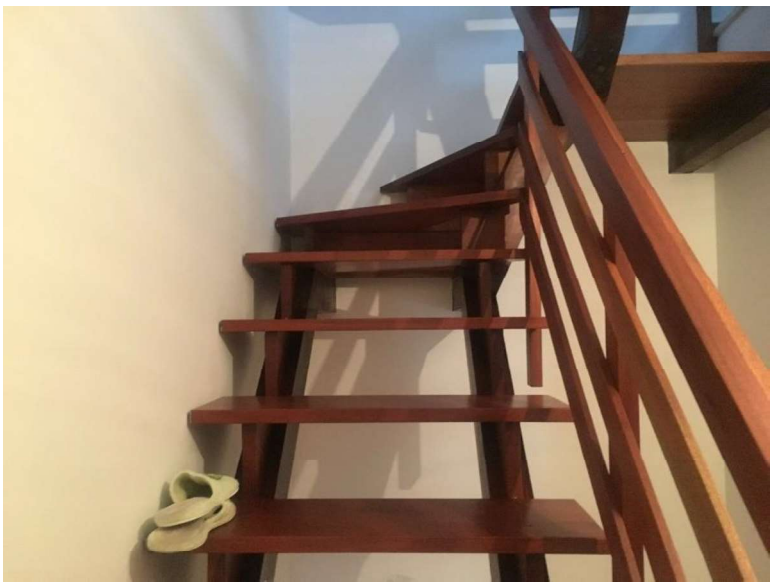

Foto_15

Foto_16

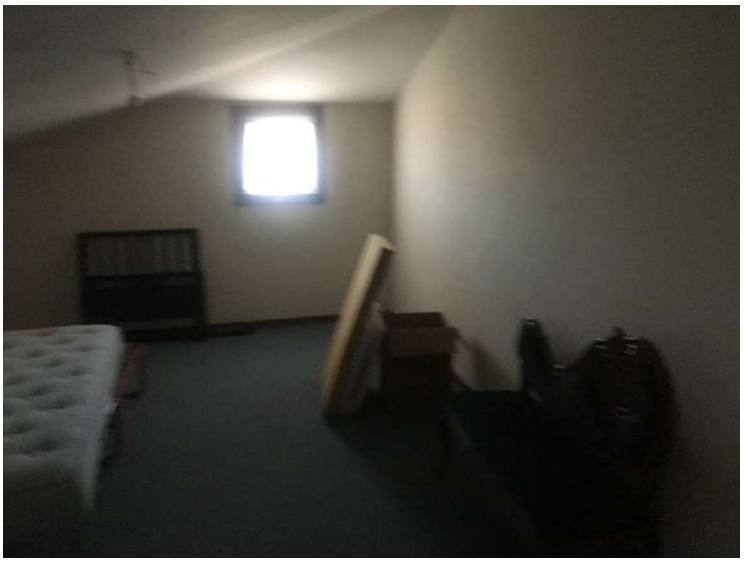

Foto_17

Foto_18