TRIBUNALE DI TORRE ANNUNZIATA

Sezione Fallimentare

G.D. Fabio Di Lorenzo

Proc. 24/2013 S.D.F.

CONSULENZA TECNICA D'UFFICIO

Stima di un Appartamento ubicato nel Comune di Torre del Greco

alla Via Pezzentelle, 14

Foglio 1 Part. 576 Sub 7

ALLEGATO 3 - Rilievo fotografico -

Il C.T.U.

arch. Davide Russo

ORDINE ARCHITETTI PIANIFICATORI PAESAGGISTI CONSERVATORI
Architetto
RUSSO
N. 9678
PROVINCIA DI NAPOLI

PLANIMETRIA CON CONI OTTICI - RAPP. 1_100

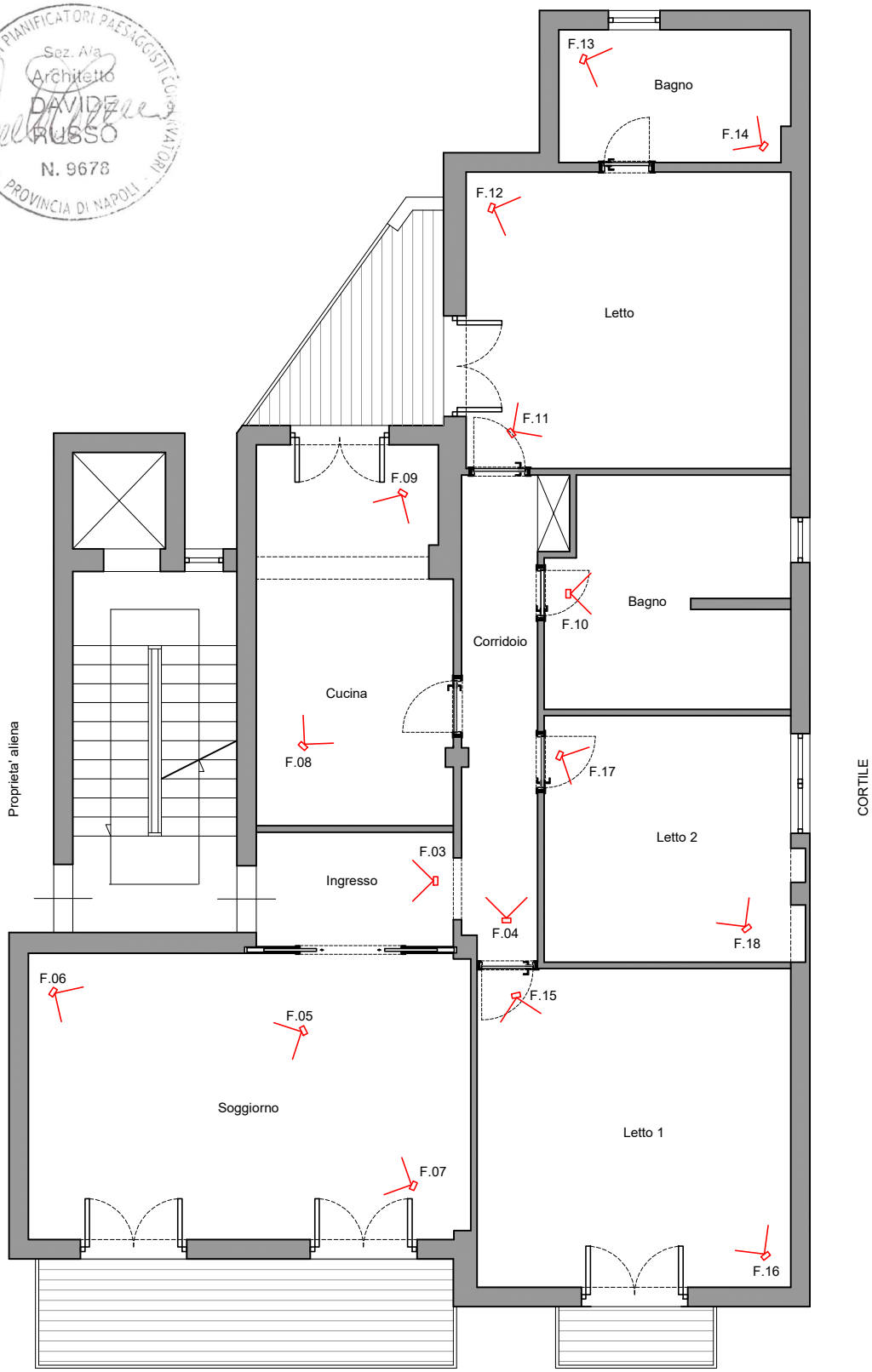

F.01

VIA PEZZENTELLE

F.02

ESTERNO - DA VIA PEZZENTELLE

F.01

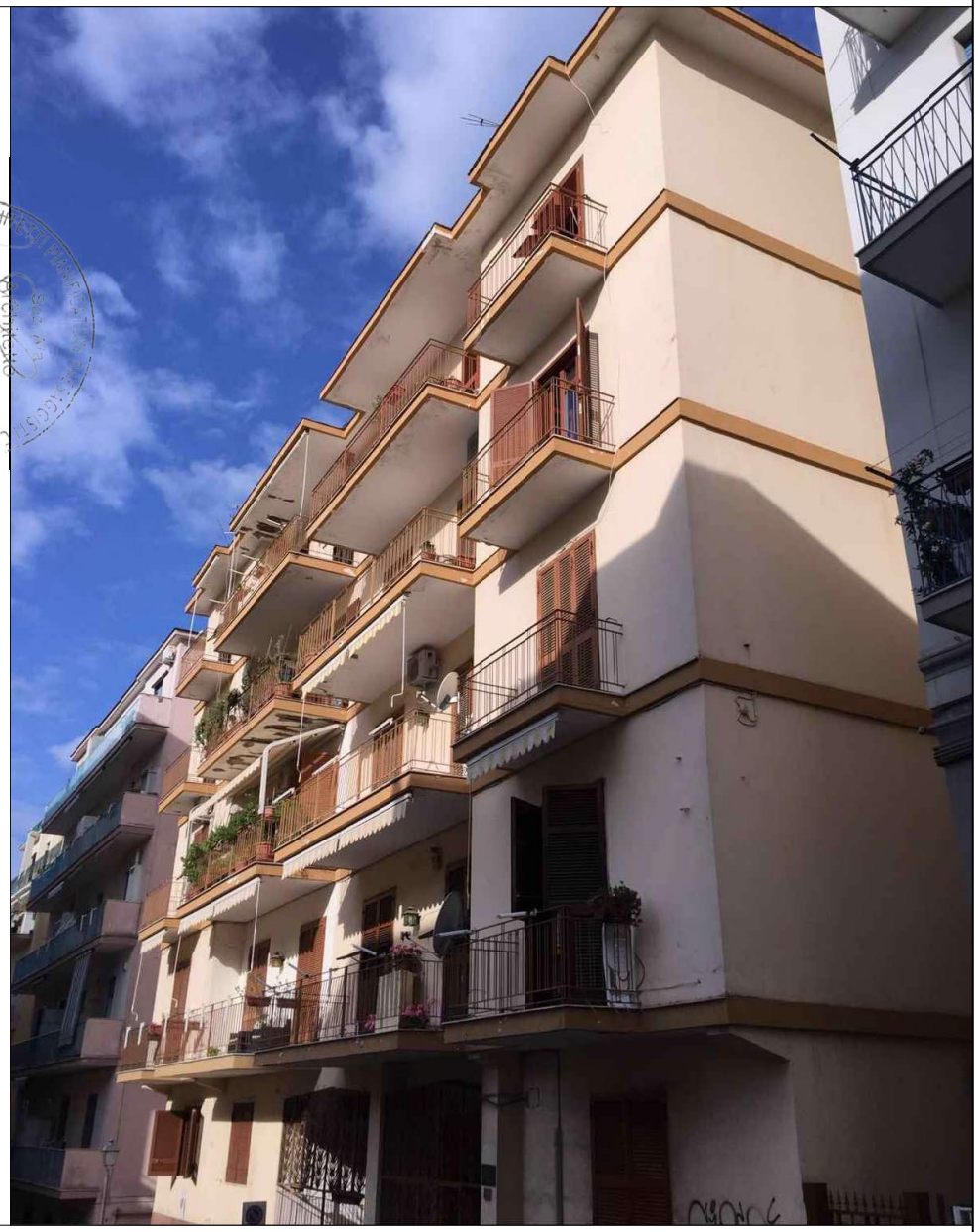

F.02

INGRESSO - CORRIDOIO - SOGGIORNO

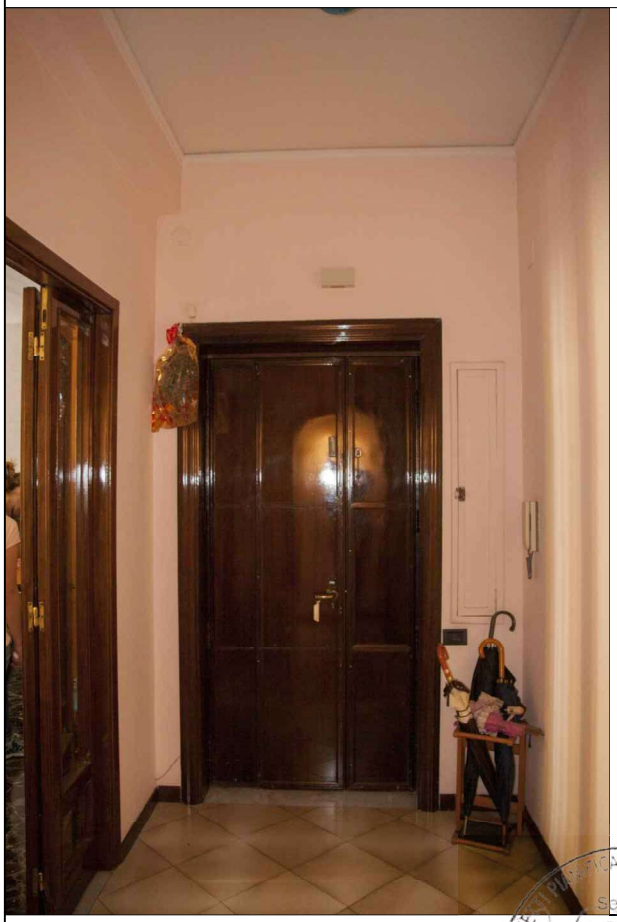

F.03

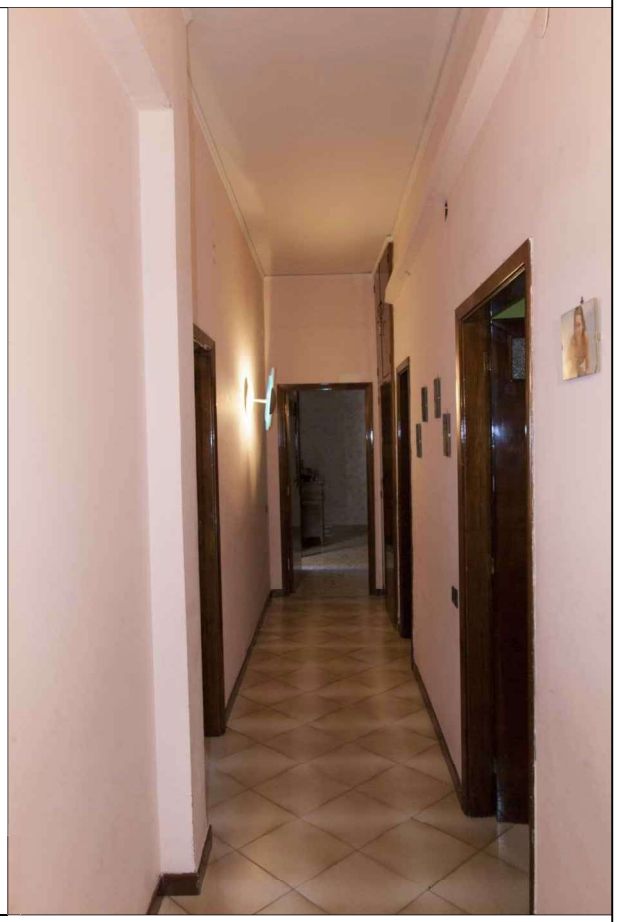

F.04

ORDINE DEGLI ARCHITETTI PIANIFICATORI PAESAGGISTI E CONSERVATORI
Sez. A/a
Architetto
DAVIDE RUSSO
N. 9678
PROVINCIA DI NAPOLI

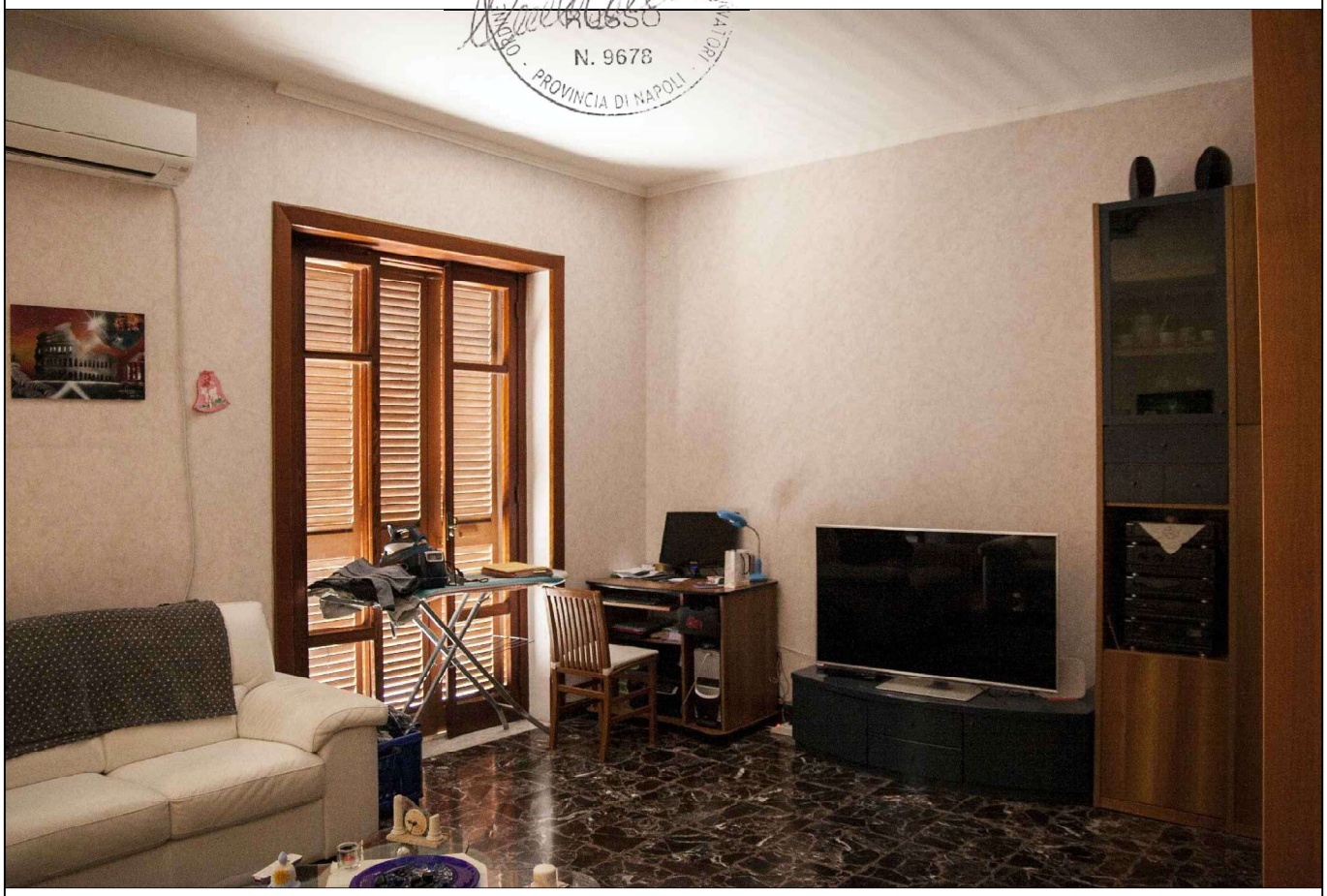

F.05

SOGGIORNO

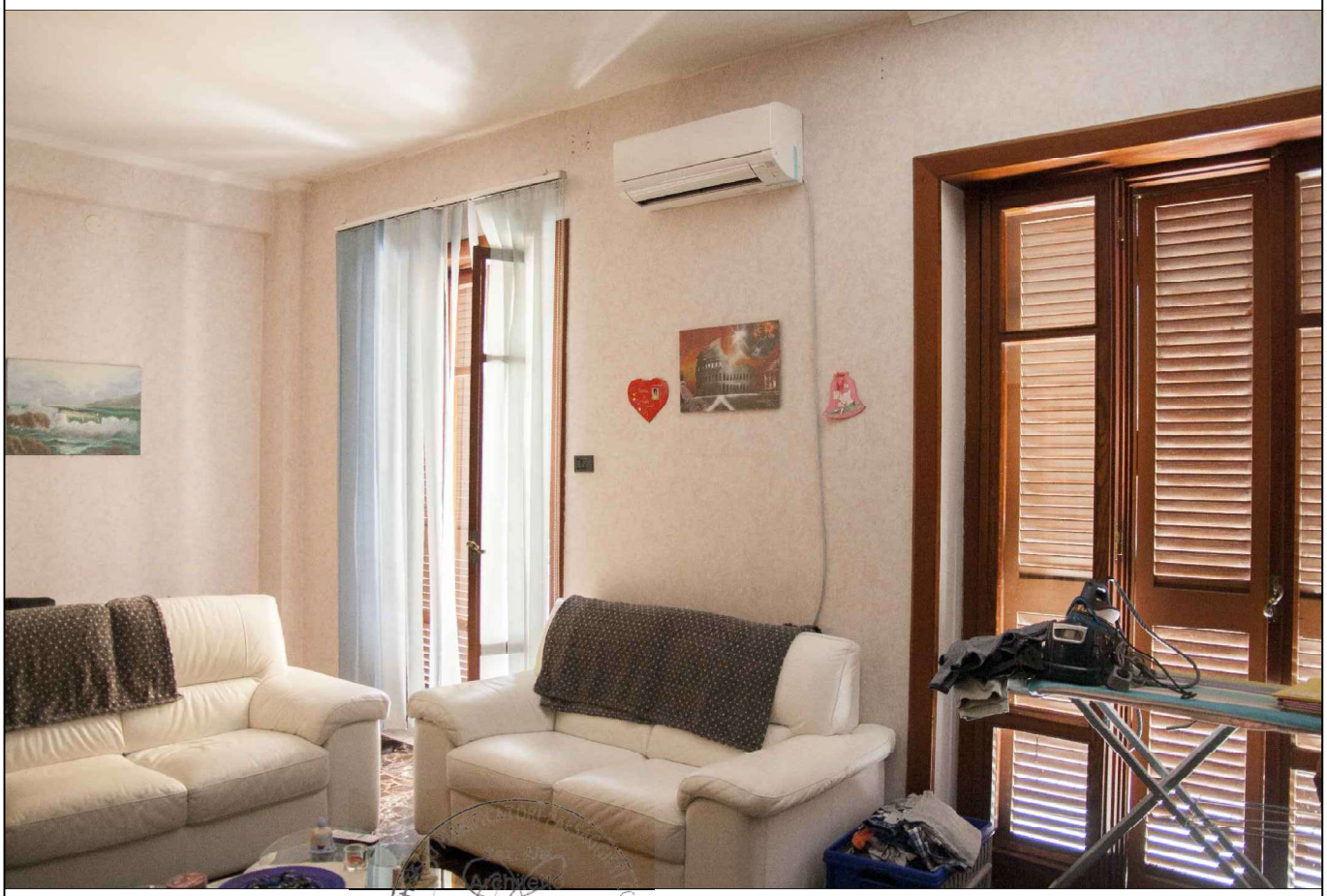

F.06

DAVIDE RUSSO
N. 9678
PROVINCIA DI NAPOLI

F.07

CUCINA

F.08

DAVIDE RUSSO
N. 9678

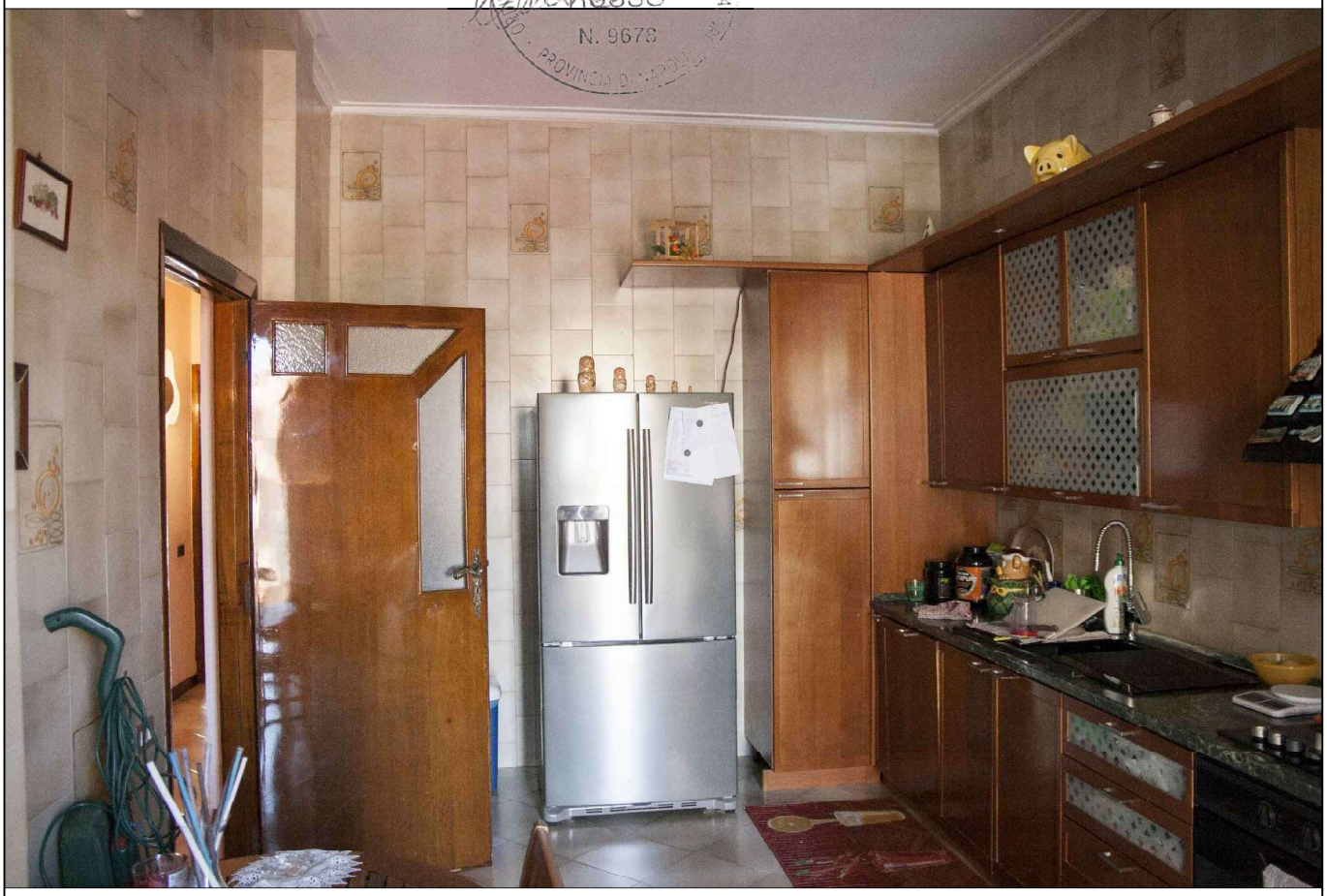

F.09

BAGNO - LETTO MATRIMONIALE

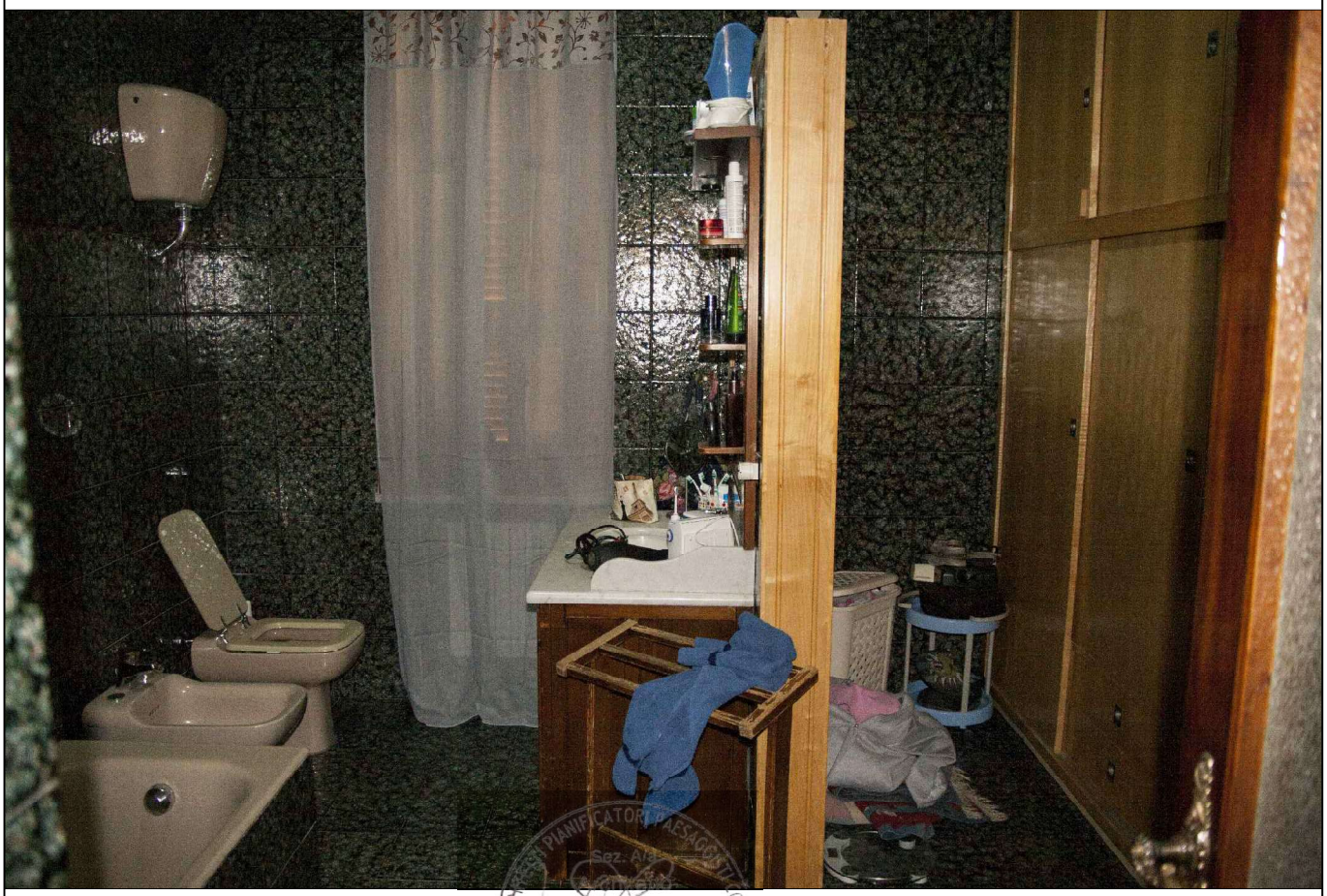

F.10

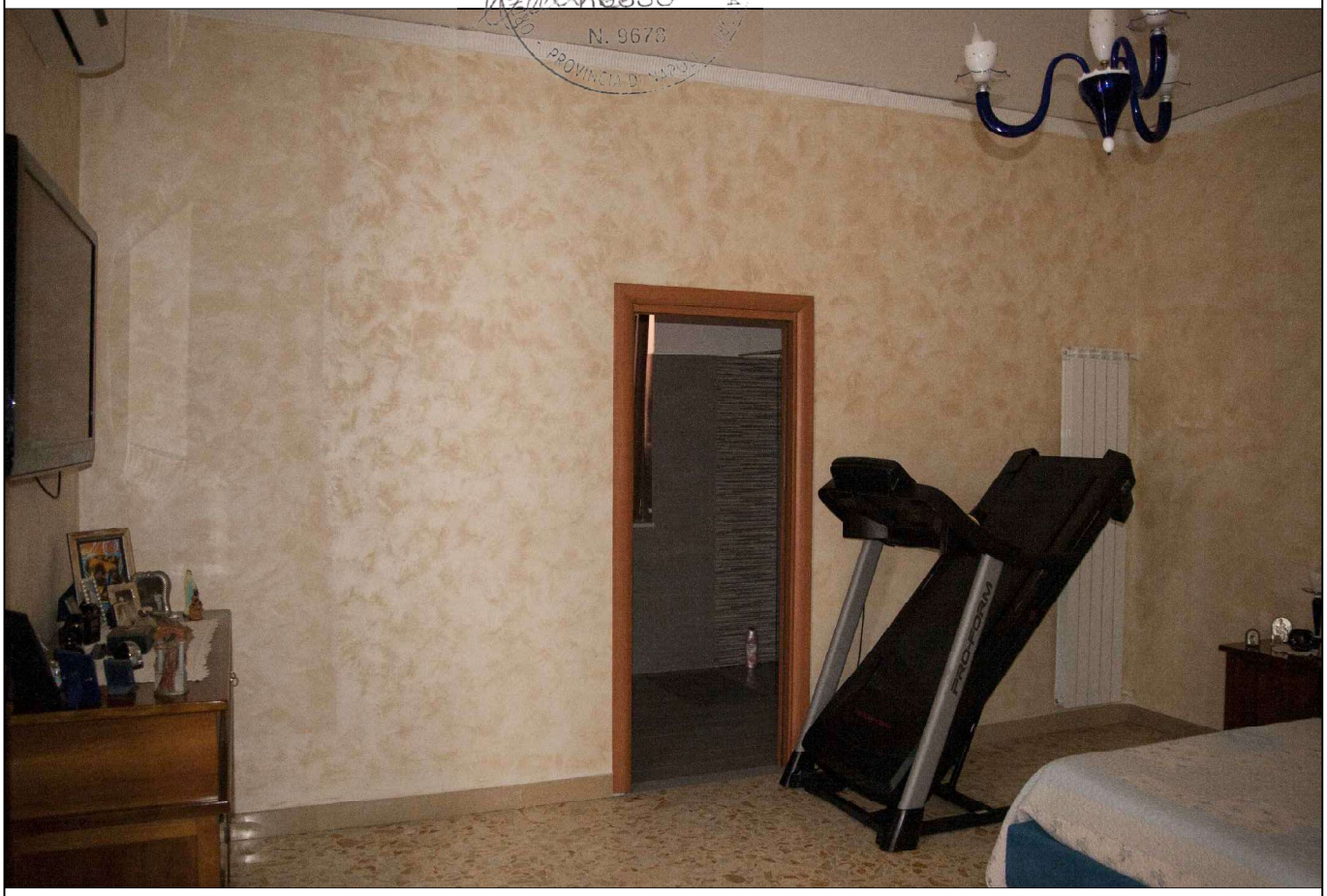

F.11

LETTO MATRIMONIALE - BAGNO IN CAMERA

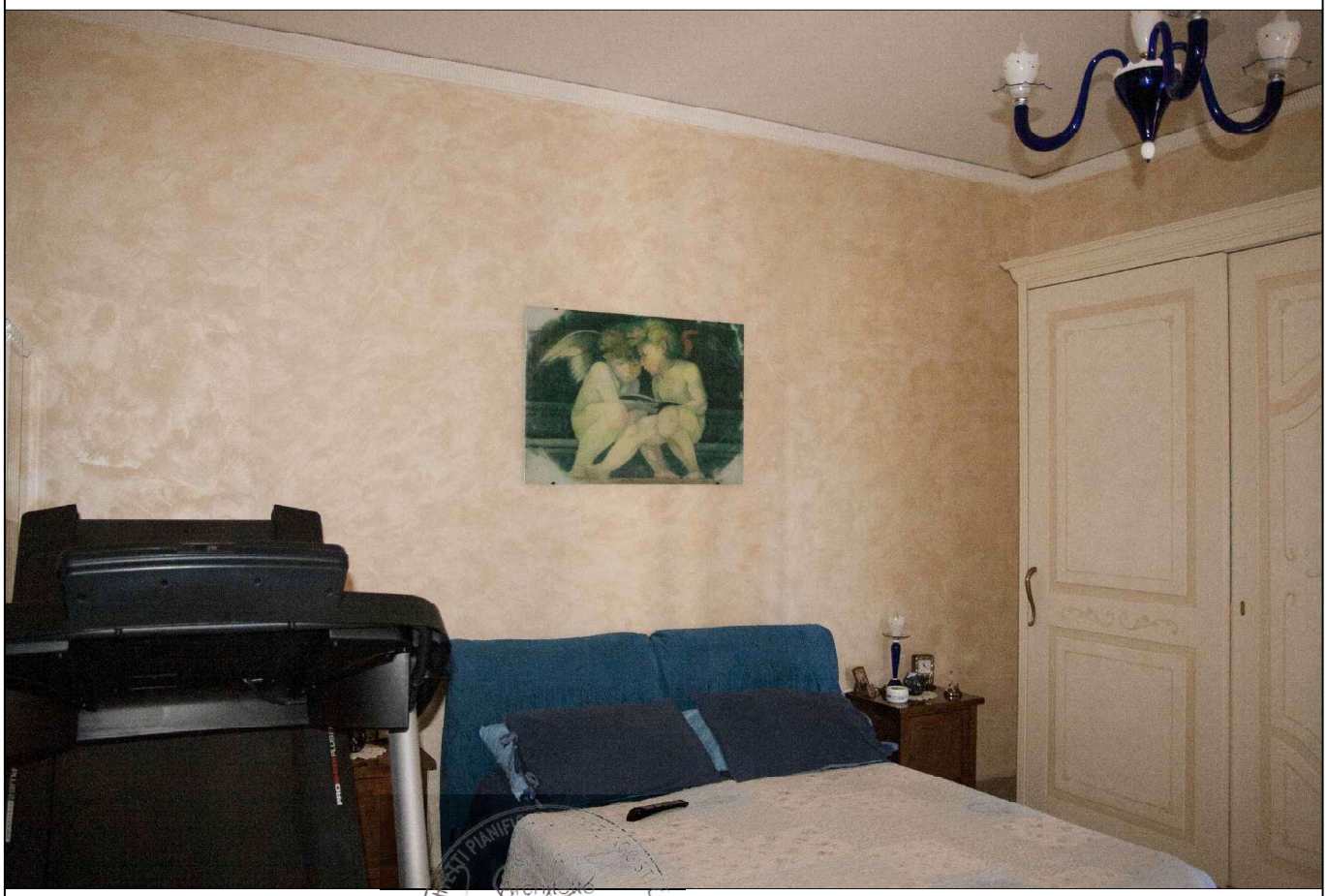

F.12

F.13

F.14

CAMERA DA LETTO 1

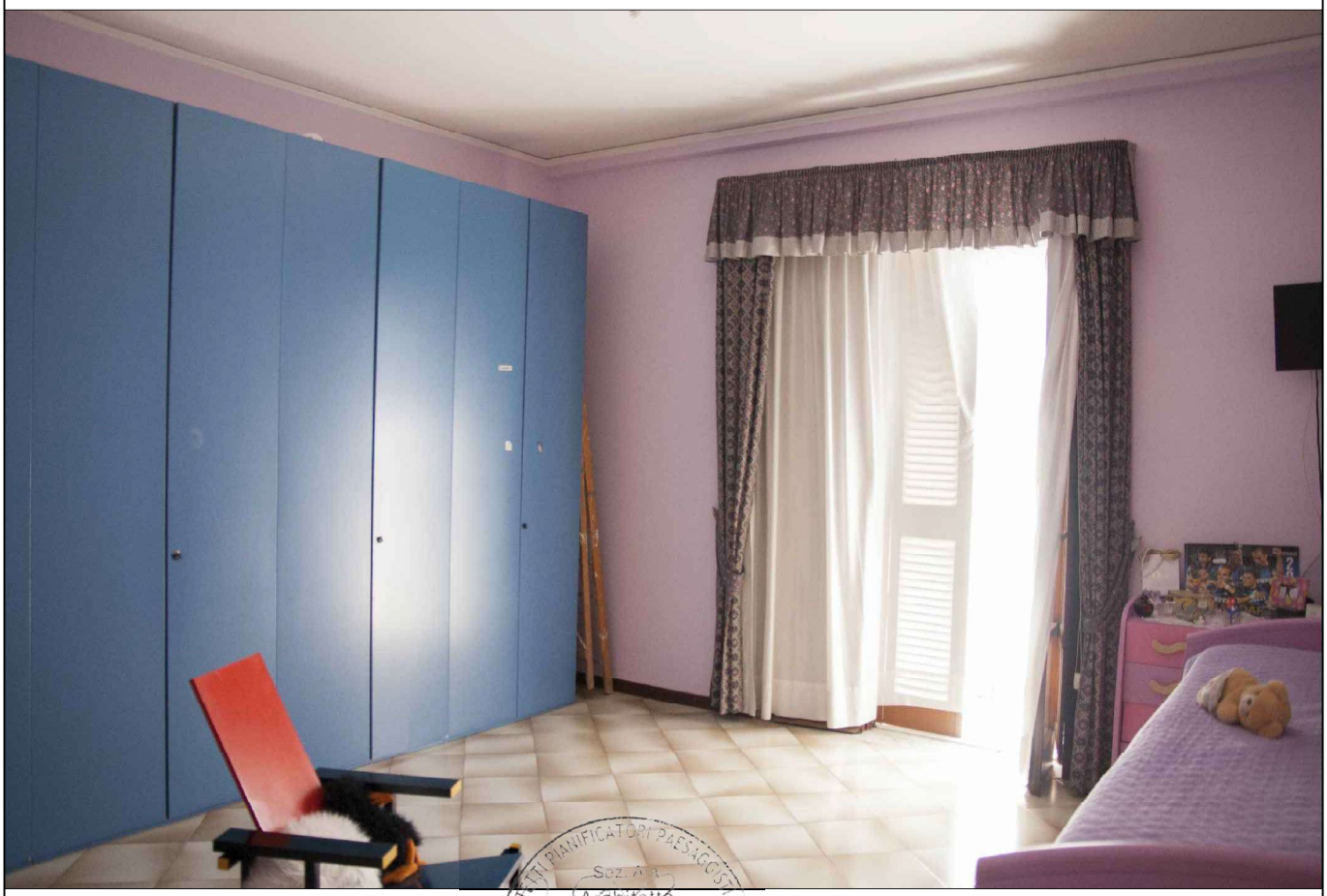

F.15

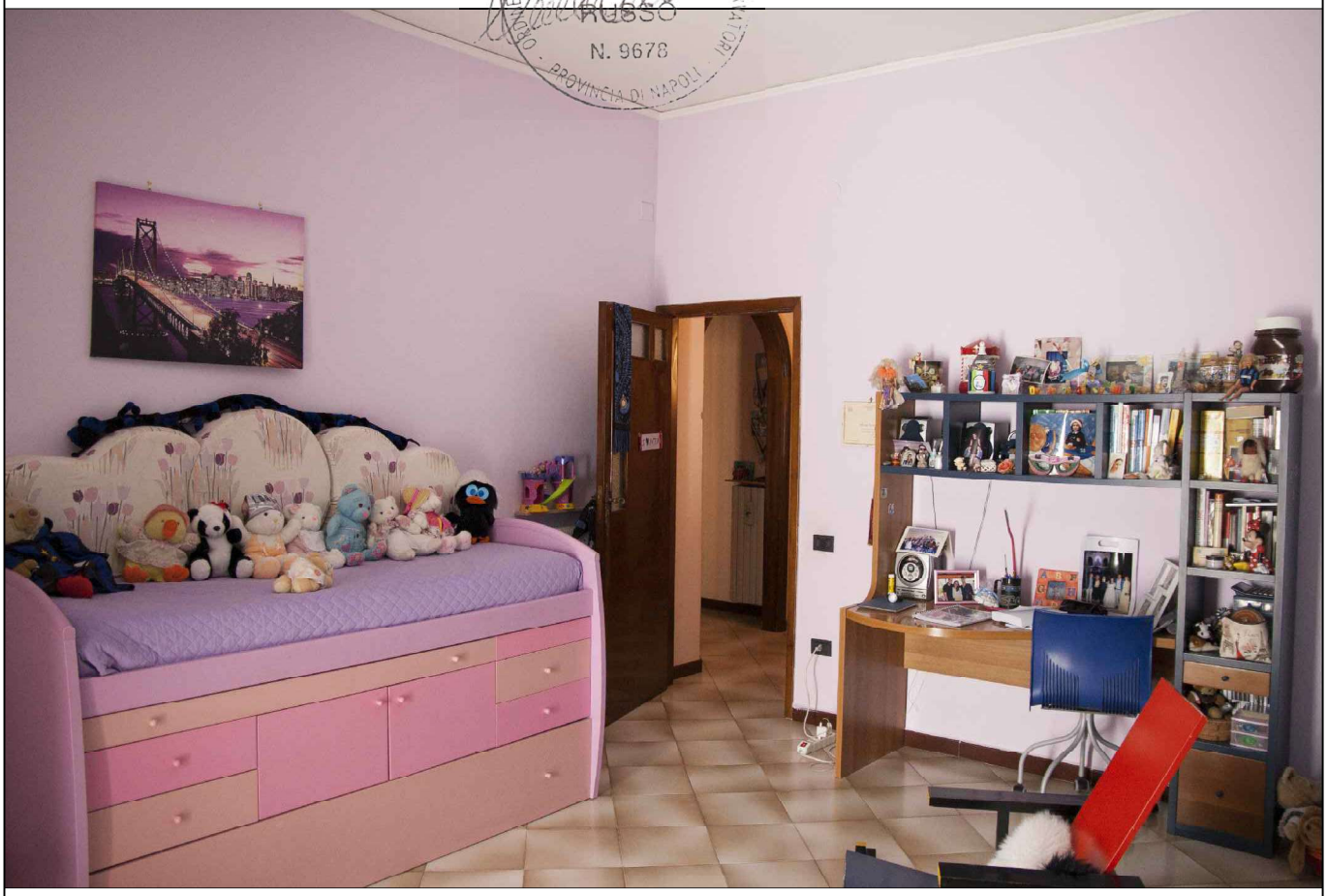

F.16

CAMERA DA LETTO 2

F.17

DAVIDE RUSSO
N. 9673

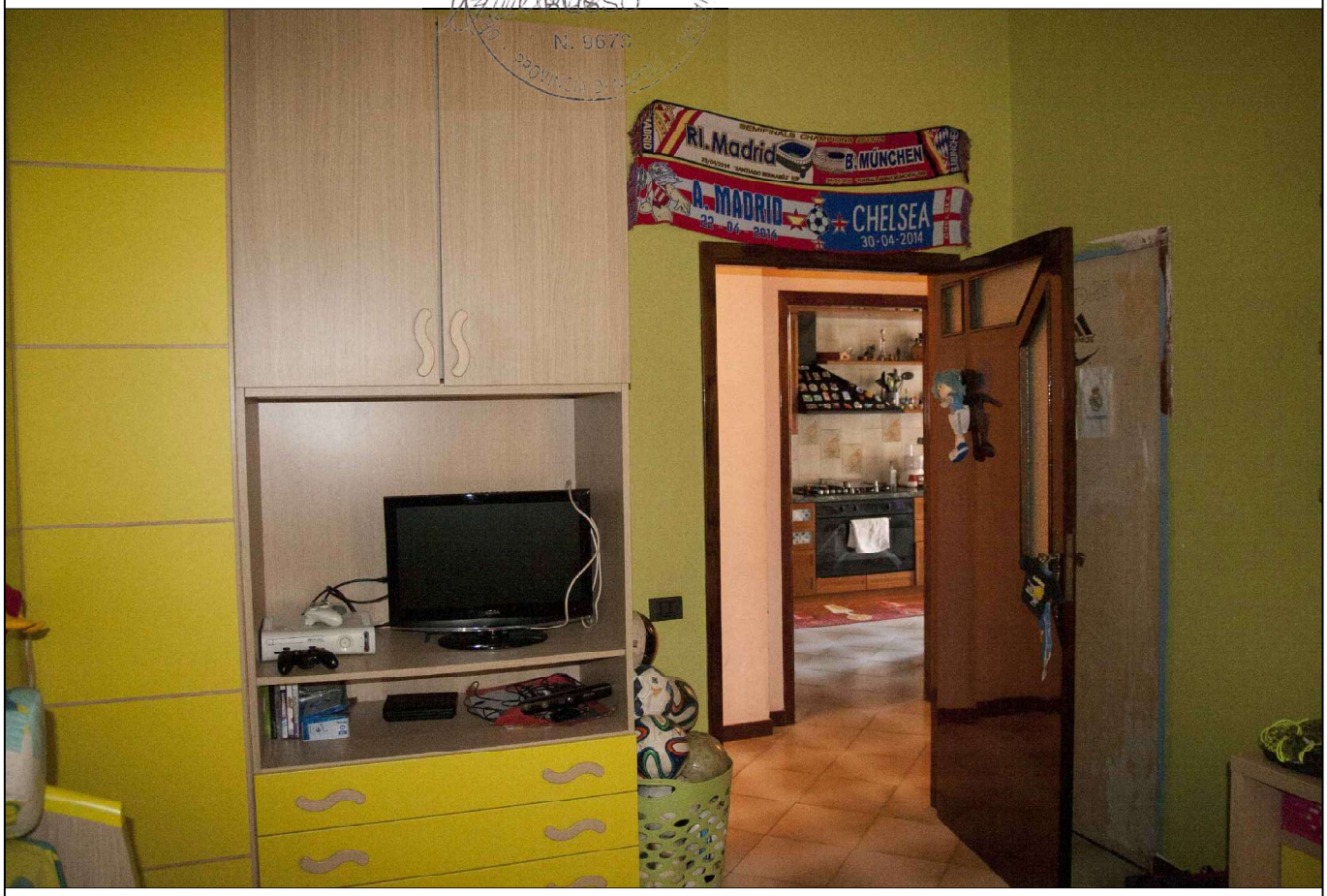

F.18