

PAOLO DELFINO ARCHITETTO

APPARTAMENTO CON BOX

Castano Primo (MI) – Via Dell'Arco Antico n.15/17 – Via Tadini n.14

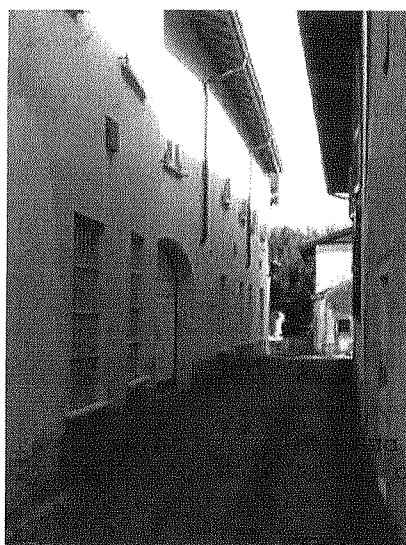
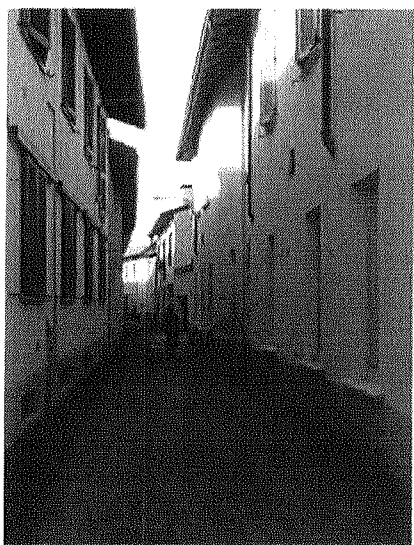

Vista esterna del condominio
da Via dell'arco Antico



Vista del giardino condominiale / ingresso

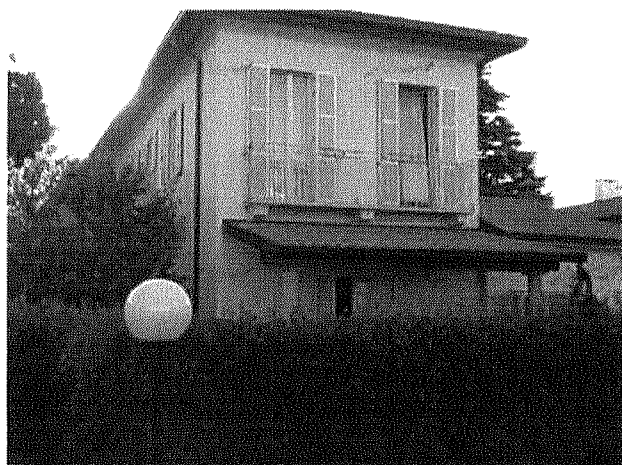

Vista esterna dell'immobile

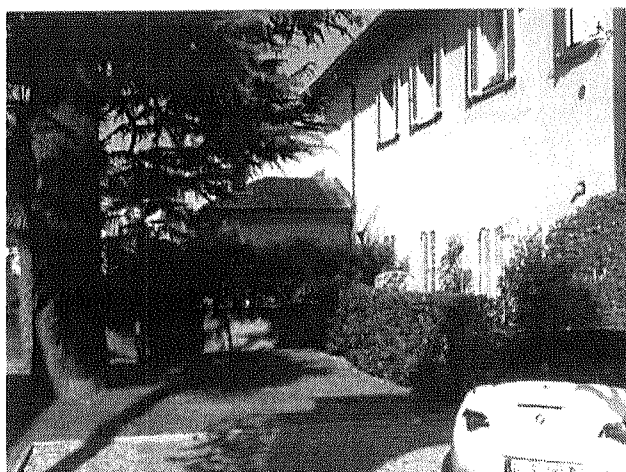

Vista esterna dell'immobile

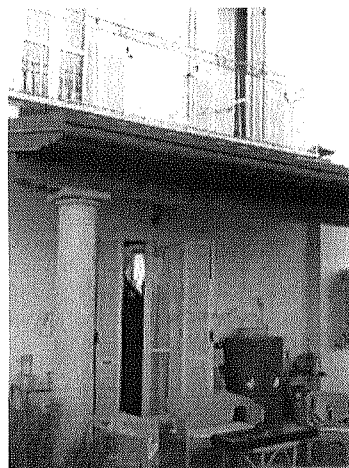

Portico

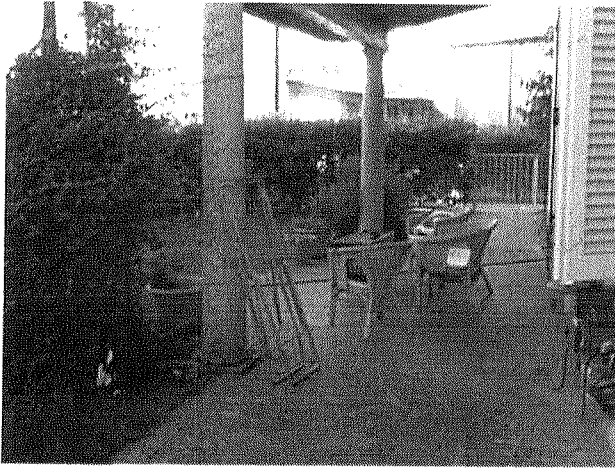

Portico e giardino ad uso esclusivo

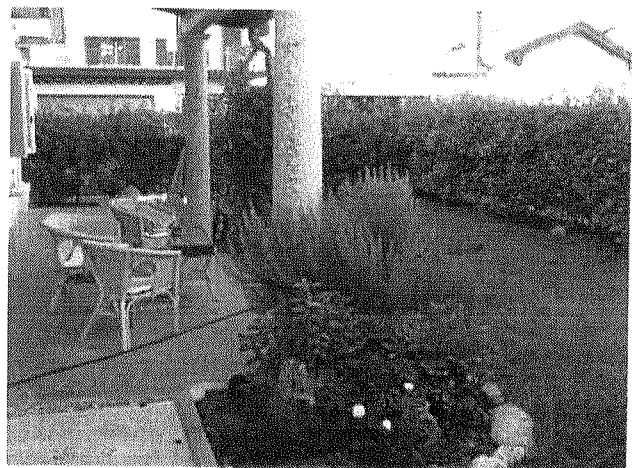

Portico e giardino ad uso esclusivo

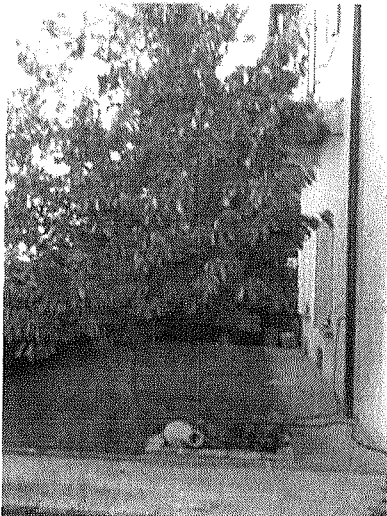

Giardino

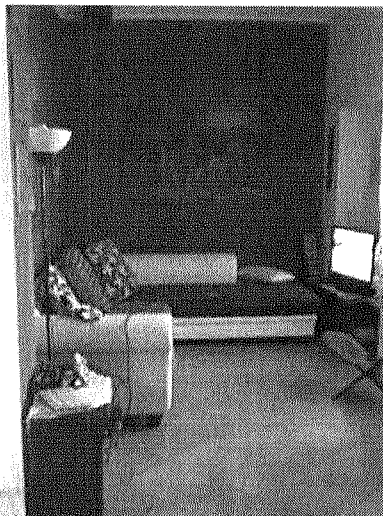

Soggiorno

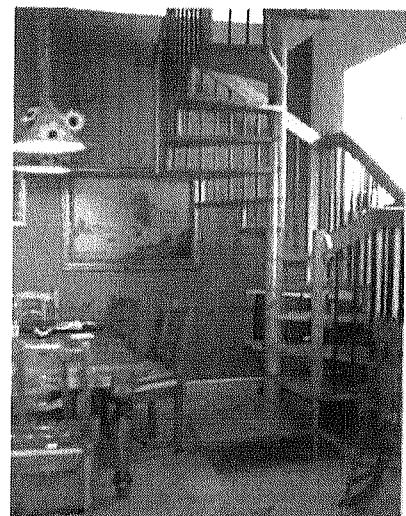

Scala di risalita piano primo

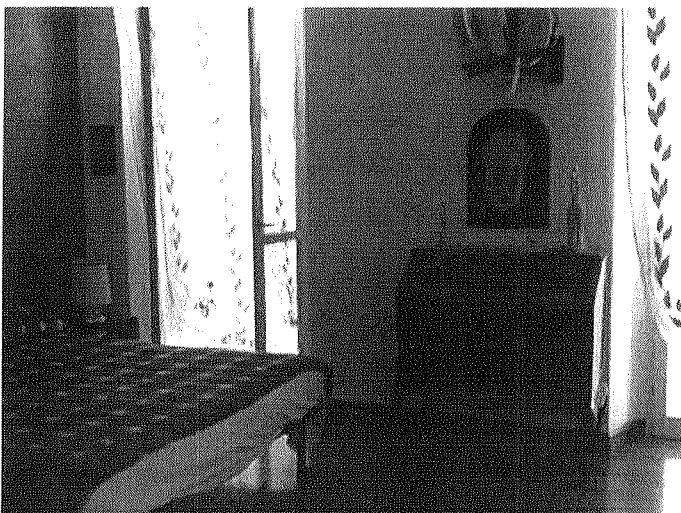

Camera matrimoniale

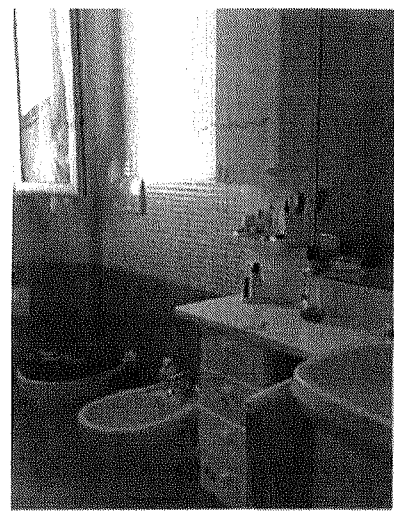

Bagno zona notte

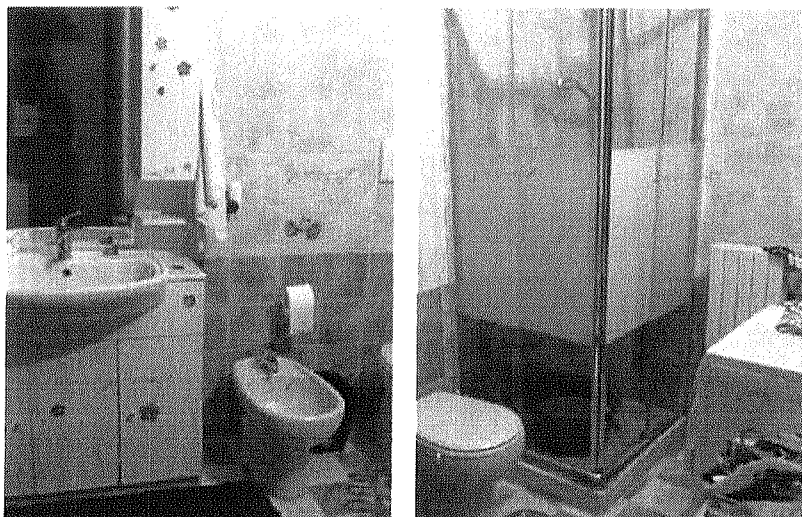

Bagno piano interrato



Ingresso carroio da Via Tadini

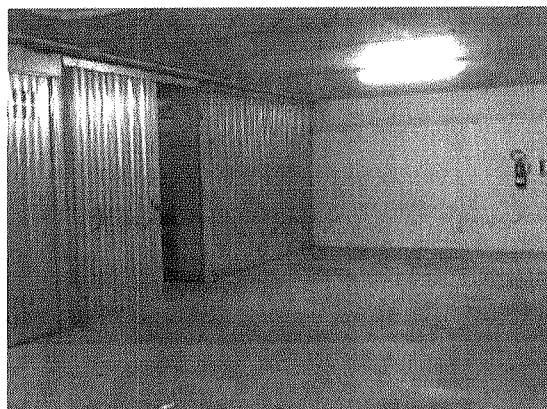

Box al piano interrato

**Agenzia del Territorio
CATASTO FABBRICATI
Ufficio Provinciale di
Milano**

Dichiarazione protocollo n. M10660891 del 02/11/2006

Planimetria di u.i.u. in Comune di Castano Primo

Via Dell'arco Antico

civ. 15-17

Identificativi Catastali:

Sezione:
Foglio: 21
Particella: 690
Subalterno: 9

Compilata da:
Peluzzi Walter

Iscritto all'albo:
Geometri

Prov. Milano

N. 9902

Scheda n. 1

Scala 1:200

PIANO TERRA

MAPP.63

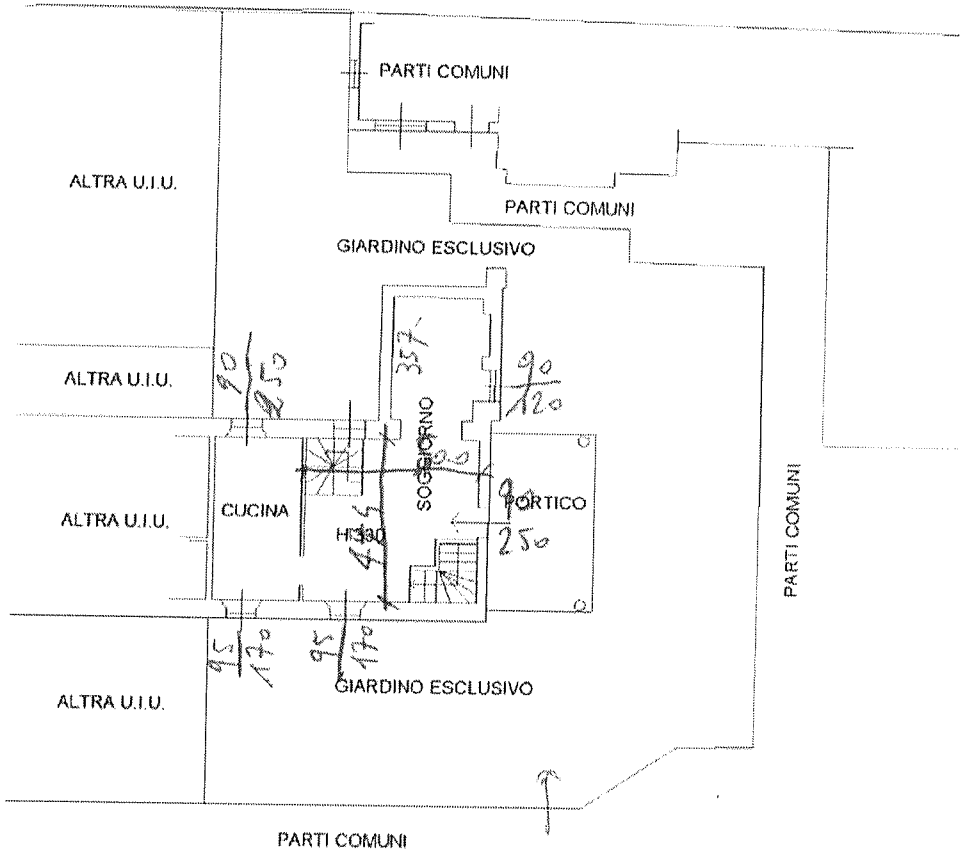

PIANO PRIMO

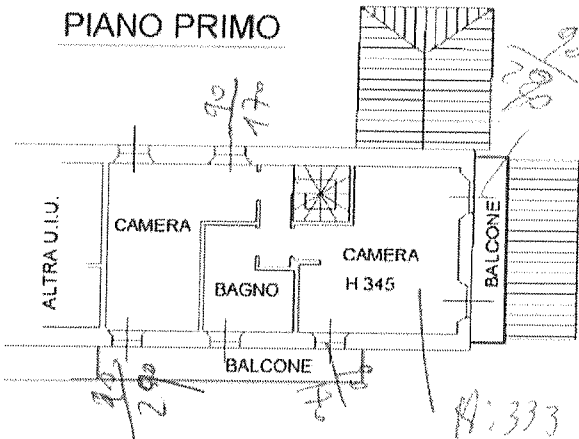

PIANO INTERRATO

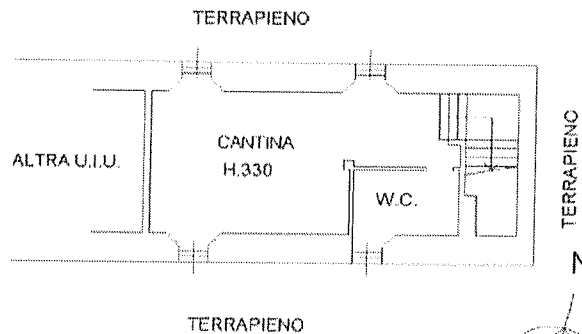

Catasto dei fabbricati - Situazione al 17/07/2013 - Comune di CASTANO PRIMO (0322) - Foglio: 21 - Particella: 690 - Subalterno: 9 - VIA ARCO ANTICO n. 15 n. 17 piano: 1-1-S1;

Ultima planimetria in atti