ESECUZIONE IMMOBILIARE N. 60/2018 TRIBUNALE DI PORDENONE
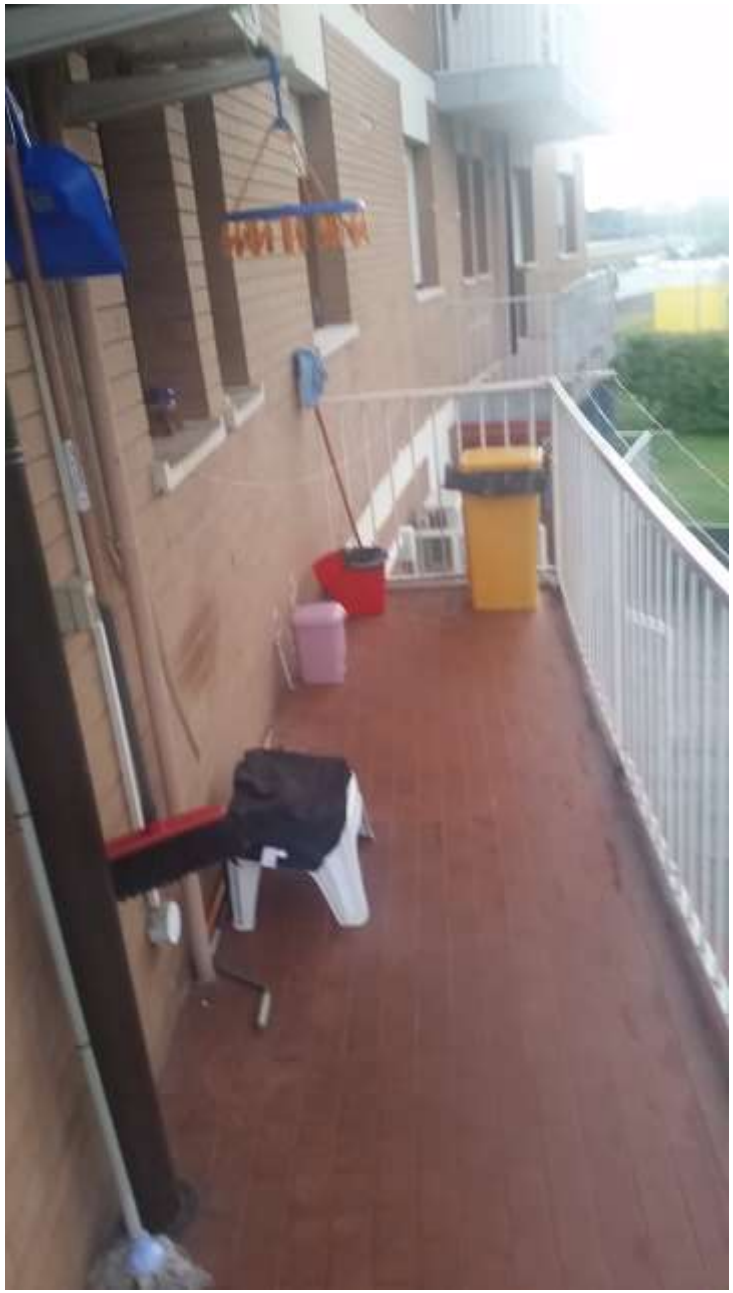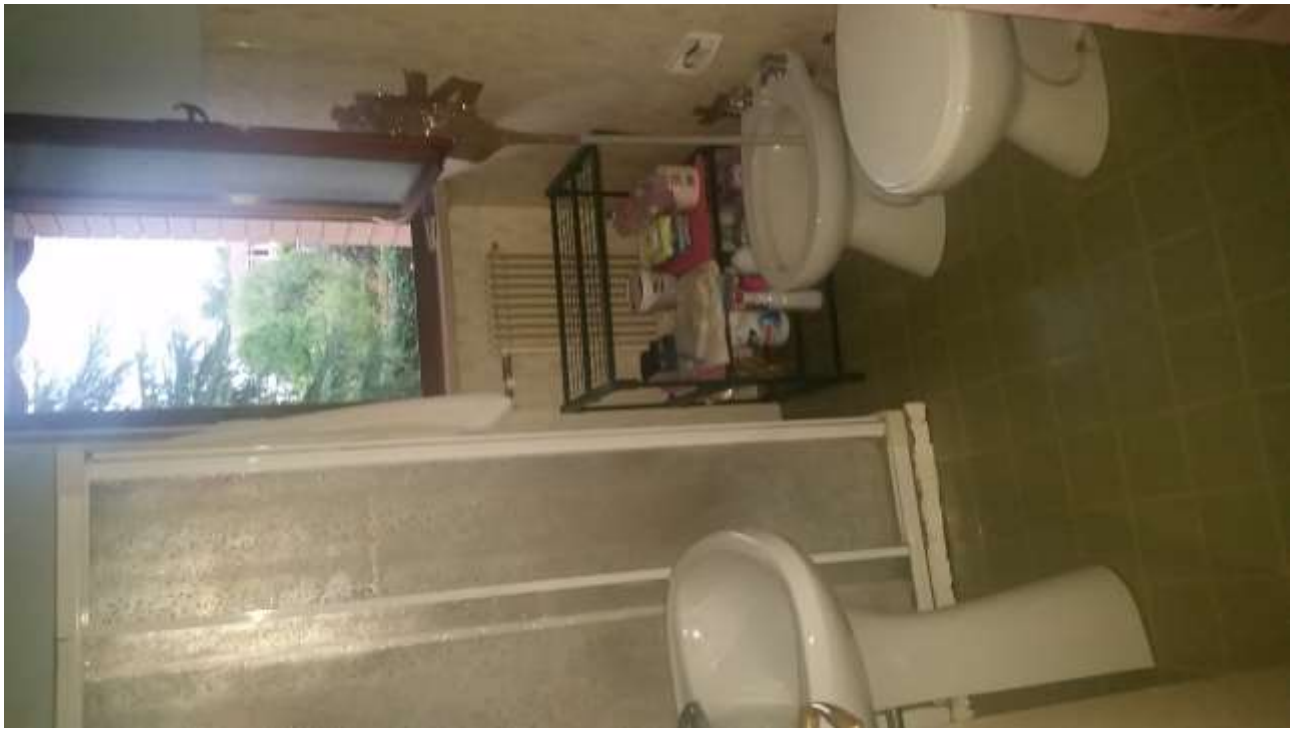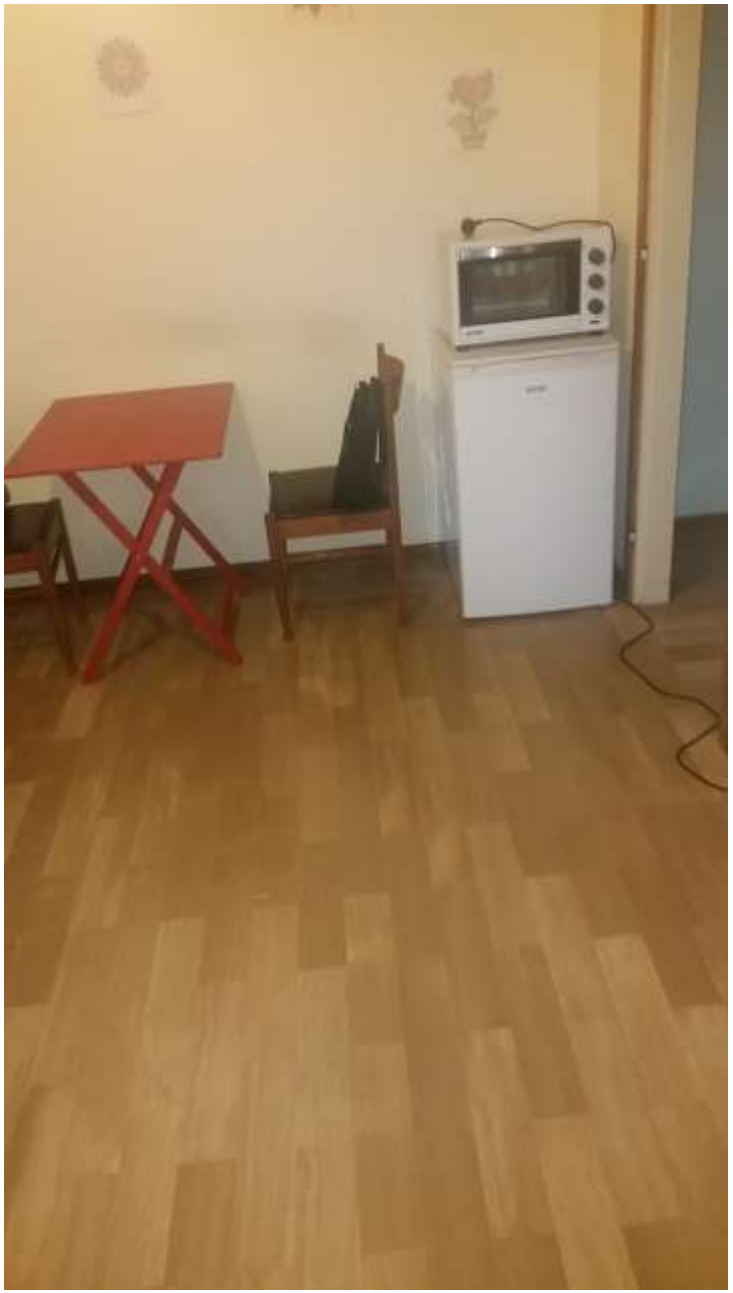
RELAZIONE FOTOGRAFICA