E.I. n. 250/2016 riunita a 137/2014

TRIBUNALE DI PORDENONE

Ill.mo Signor Giudice dell'esecuzione

D.ssa Roberta Bolzoni

Nell'esecuzione immobiliare promossa da

Contro

Allegato n. 6

Rilievo fotografico

N. 21 fotografie

Il Perito

Dott. for. Monica Cairoli

Monica Cairoli Dottore Forestale
Via del Maglio 8/B
33170 PORDENONE
Tel.0434.1831761 Fax 0434.1831762
cairoli.monica@gmail.com

PUNTI DI PRESA ESTERNI

Ortofoto

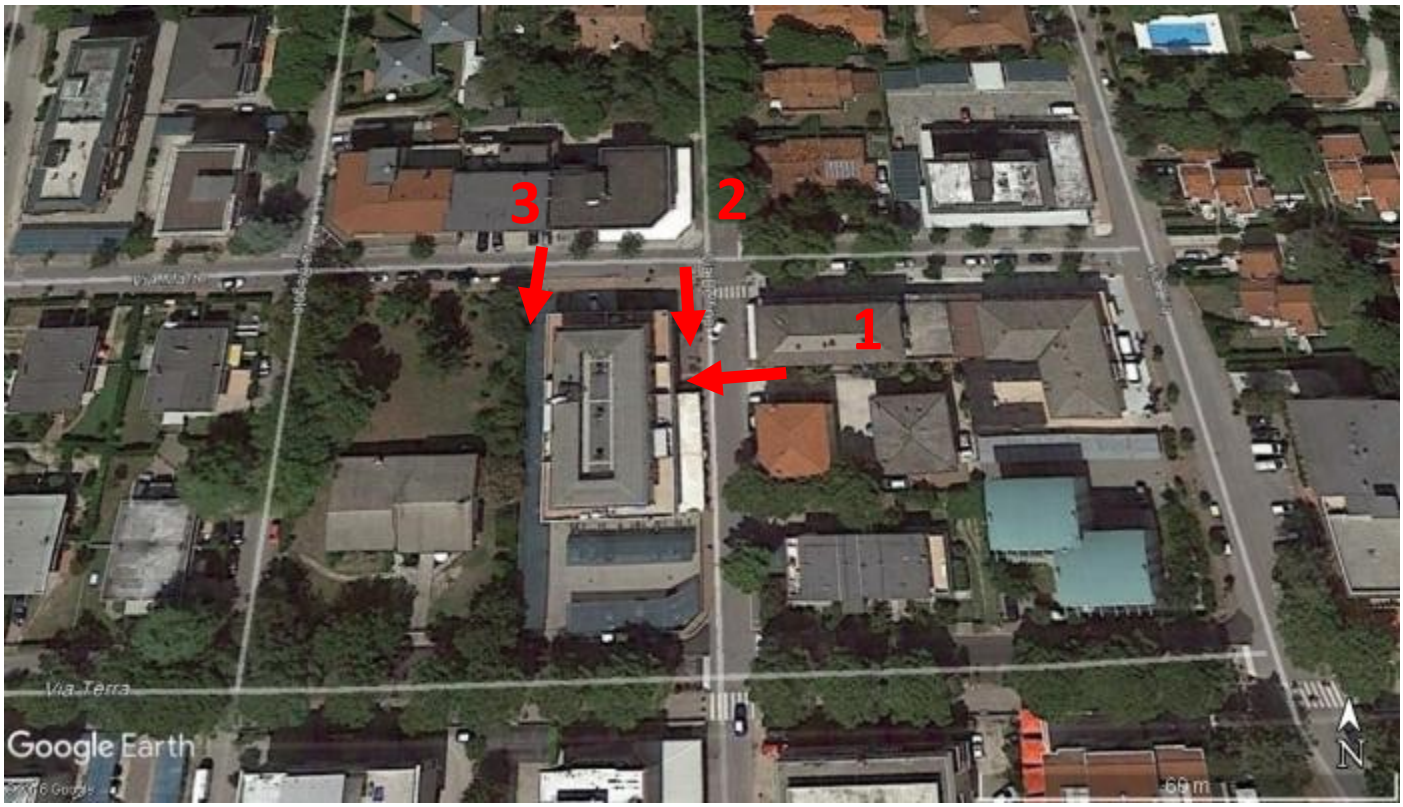

Foto 1 Vista frontale

Foto 2 Direzione mare

Foto 3 Posti macchina

PUNTI DI PRESA INTERNI

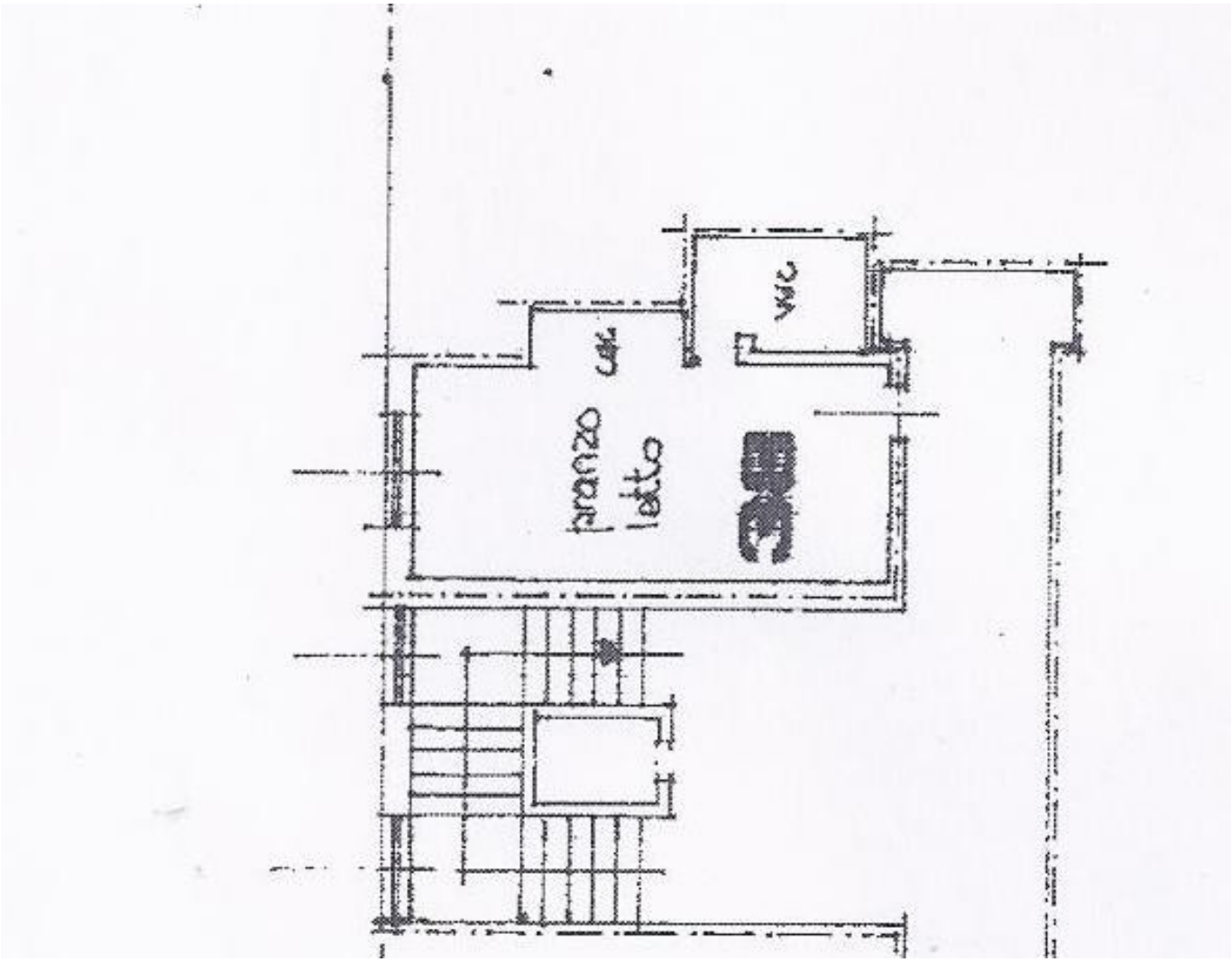

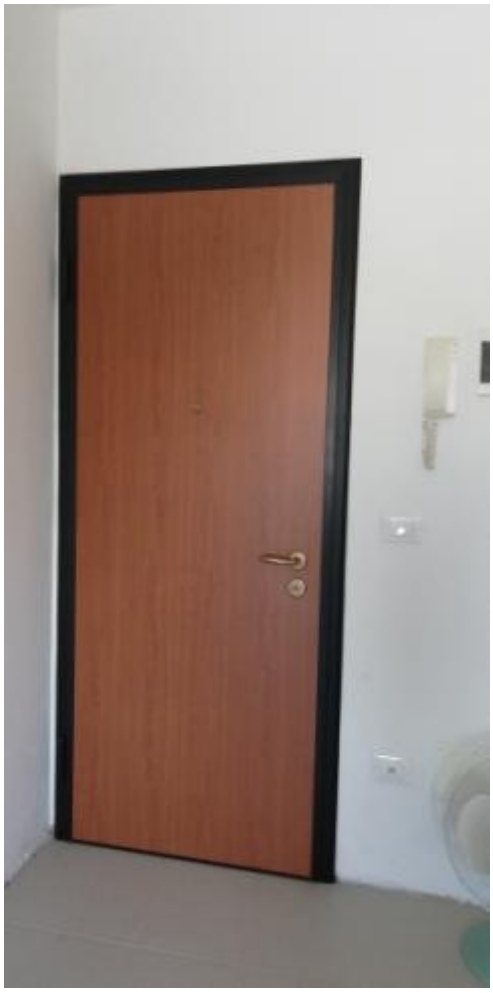

Foto 4 Porta ingresso

Foto 5 Vista monolocale verso la finestra

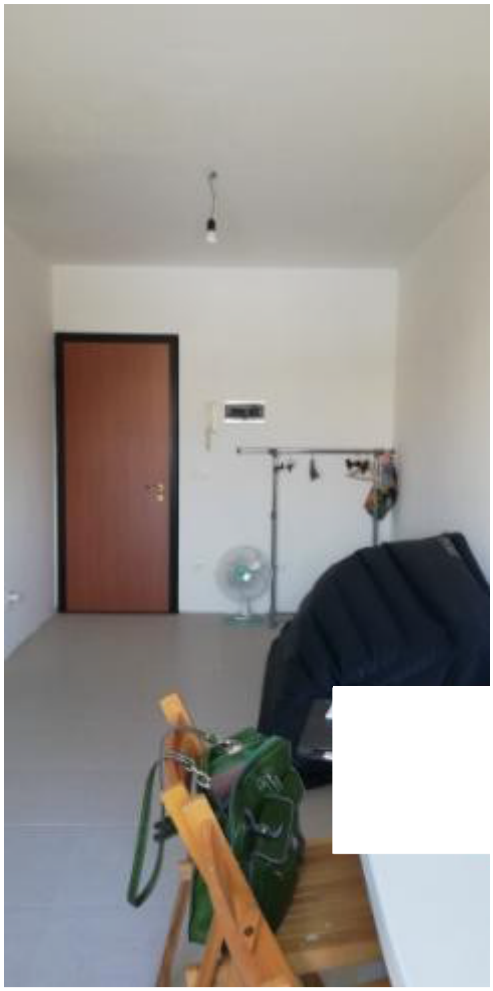

Foto 6 Vista monolocale verso porta ingresso

Foto 7 Vano cucina

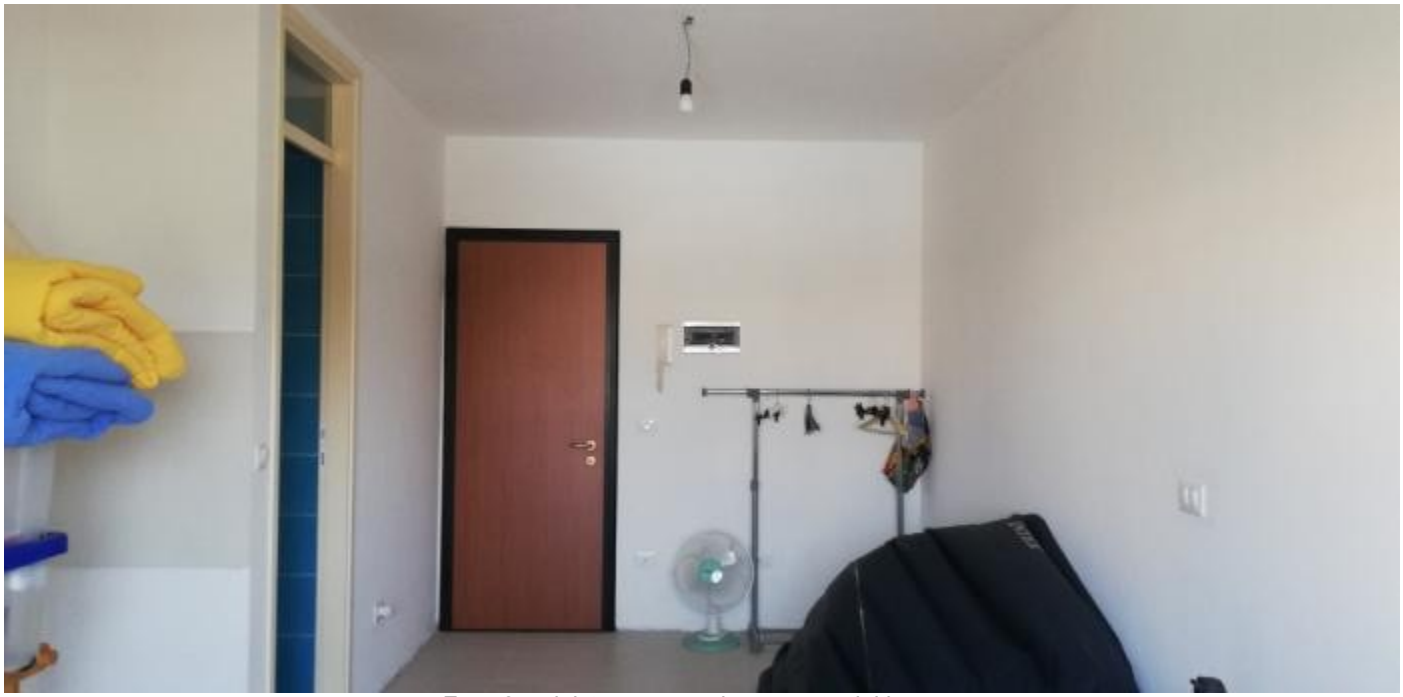

Foto 8 a sinistra vano cucina, e porta del bagno

Foto 9 Bagno.

Foto 10 e **Foto 11** Boiler e doccia

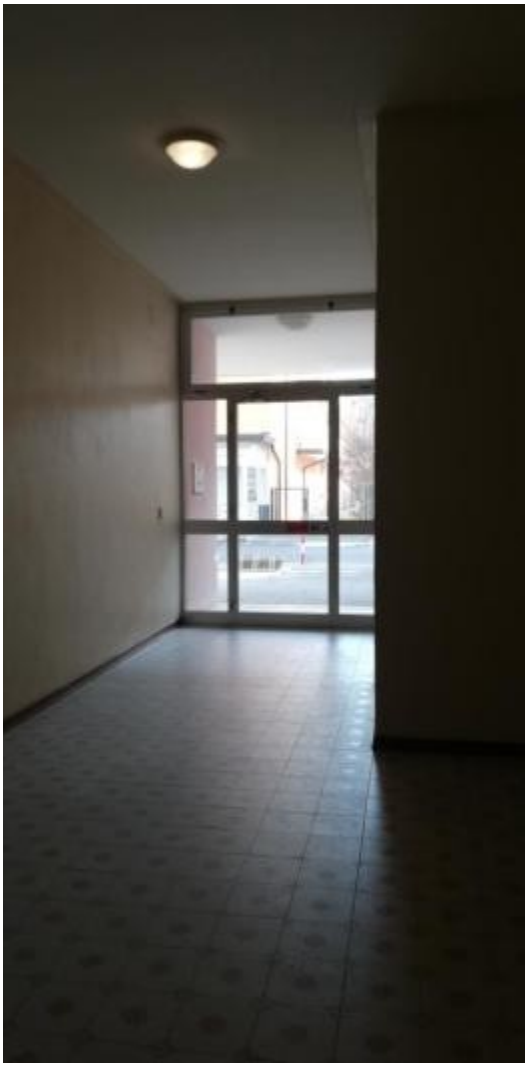

Foto 12 Ascensore e **Foto 13** Ingresso condominiale

Foto 13 Vista dall'appartamento

DETTAGLI
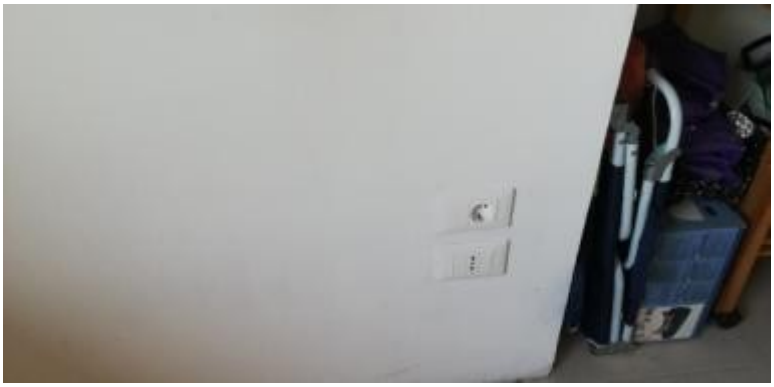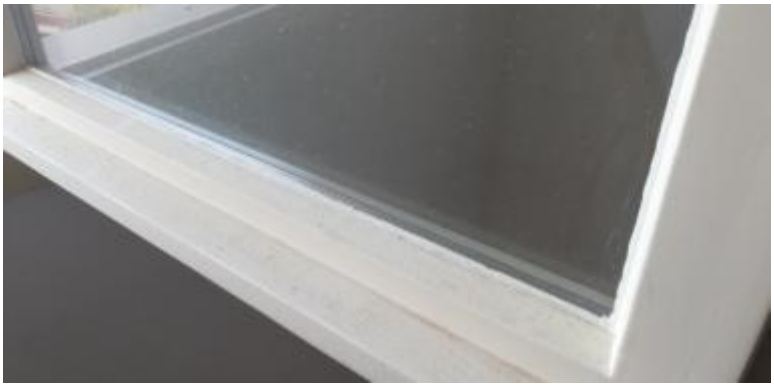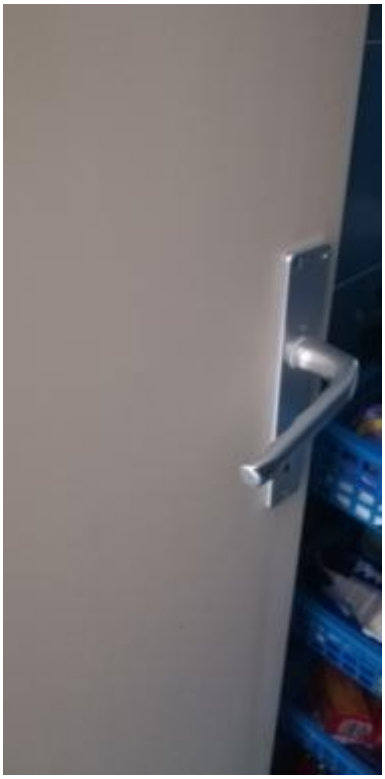
Foto da 15 a 21