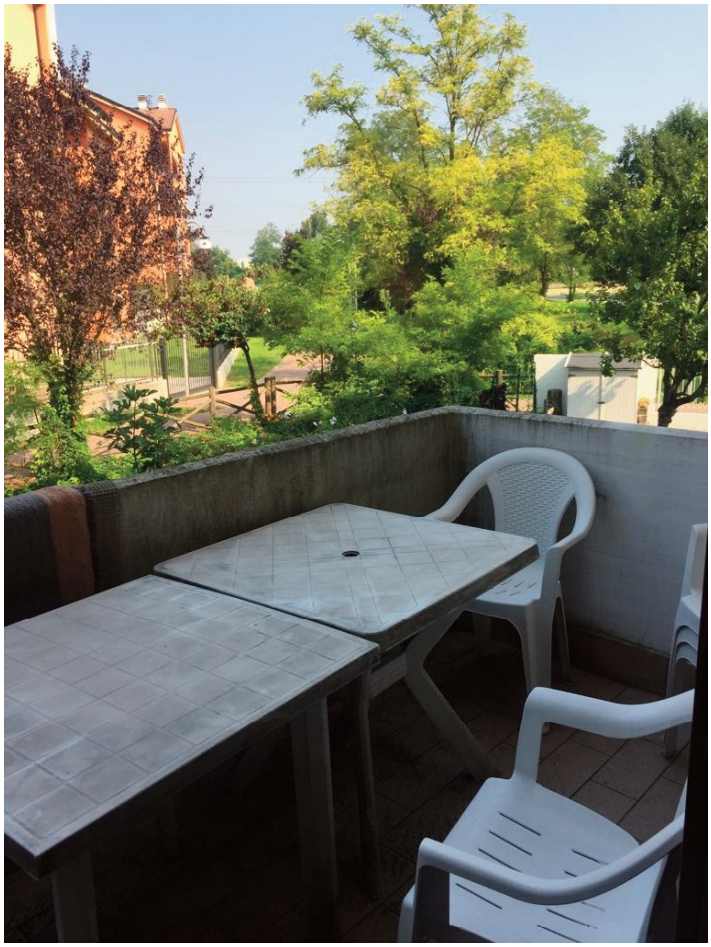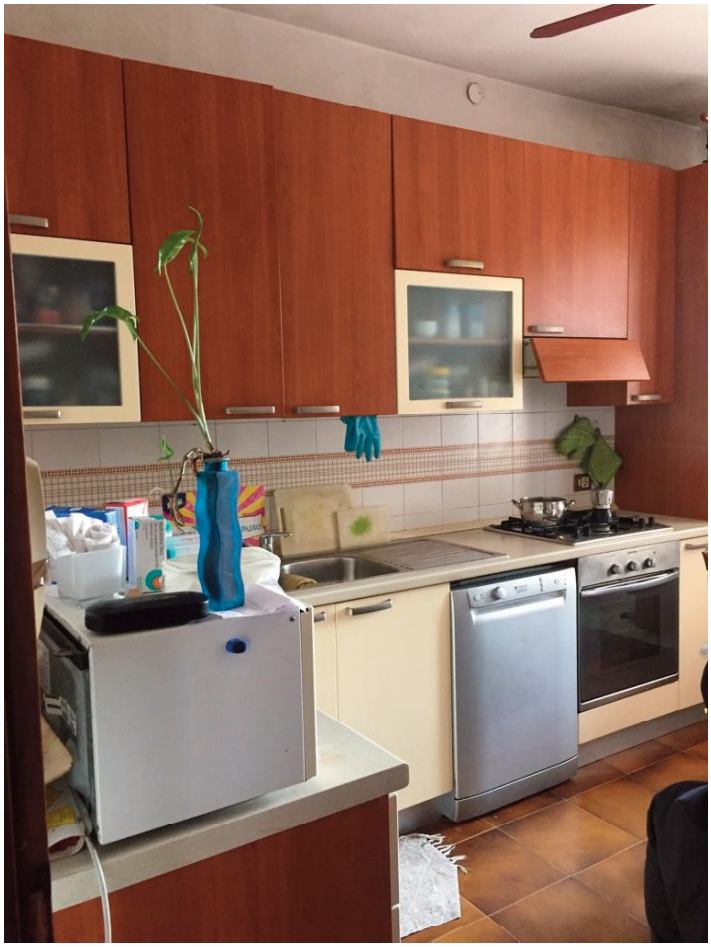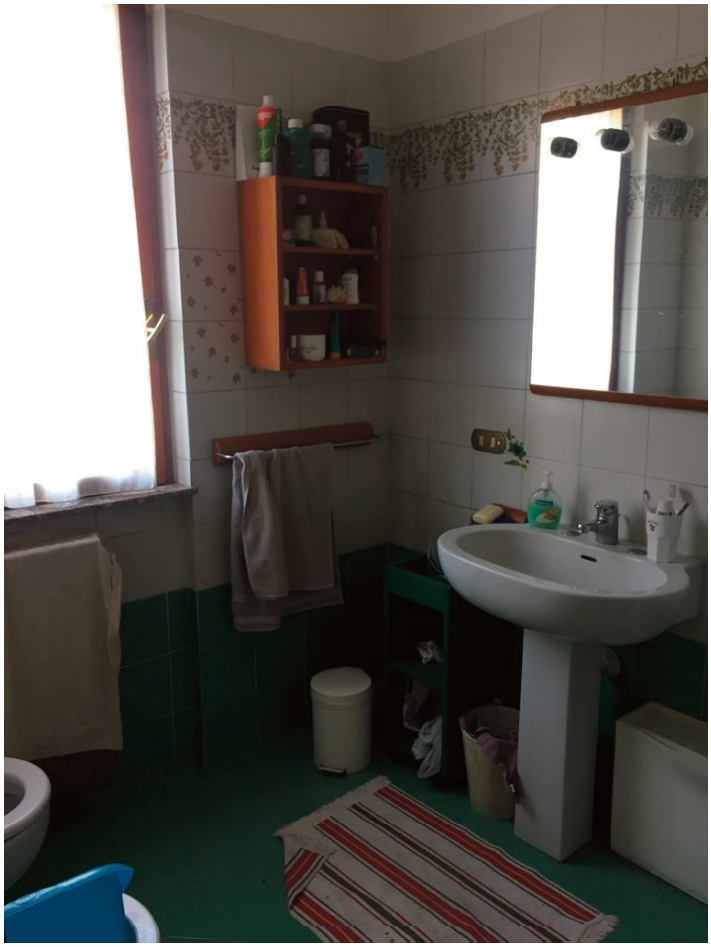Rilievo fotografico - 12 settembre 2018 -