

TRIBUNALE DI MILANO Sezione Esecuzioni Immobiliari

Promossa da :

Contro :

N. 2782/2013 RGE - Giudice dott. Sergio Rossetti

ALLEGATO rif. c:

DOCUMENTAZIONE FOTOGRAFICA eseguita il 30.04.2012 e 14.03.2014 - comma c)

1 Prospetto - lato Sud



2 Ingresso "Residence" (pedonale e carraio)

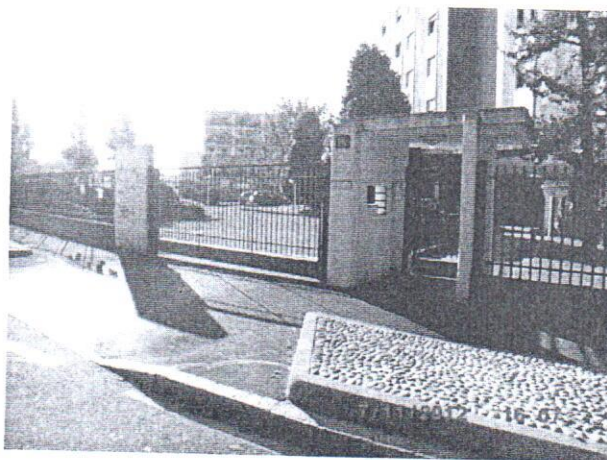

3 Prospetto - lato Sud/Ovest



4 Portoncino ingresso

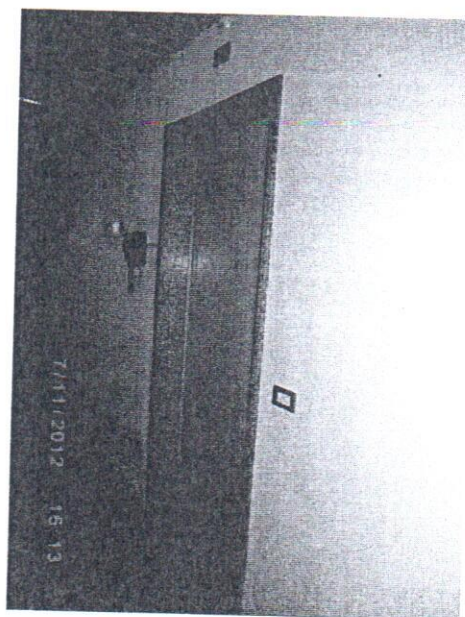

5 Sogg./Pranzo zona Cottura

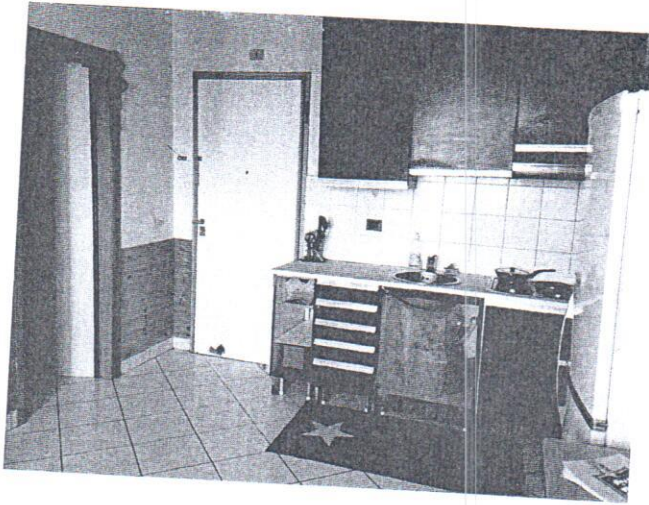

6 Soggiorno/Pranzo

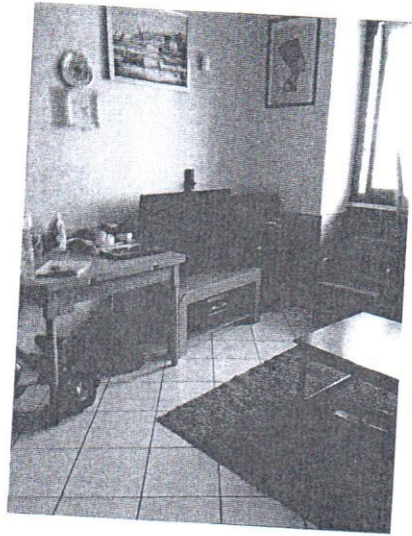

7 Camera lettoa

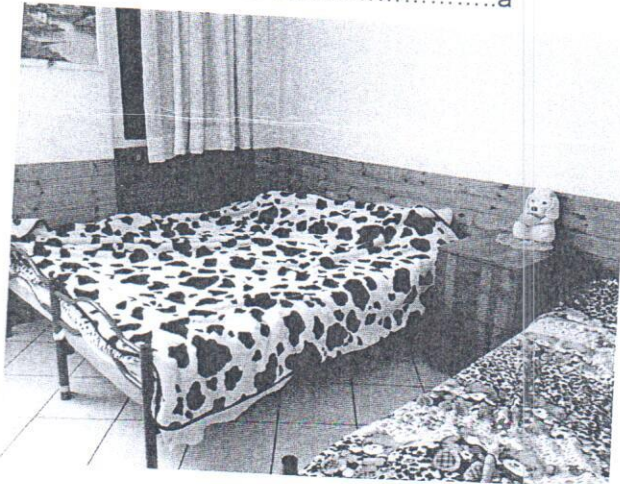

8 Camera lettob

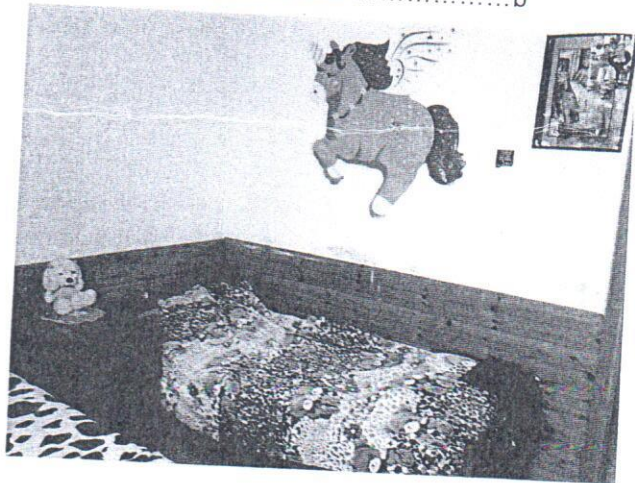

9 Bagno

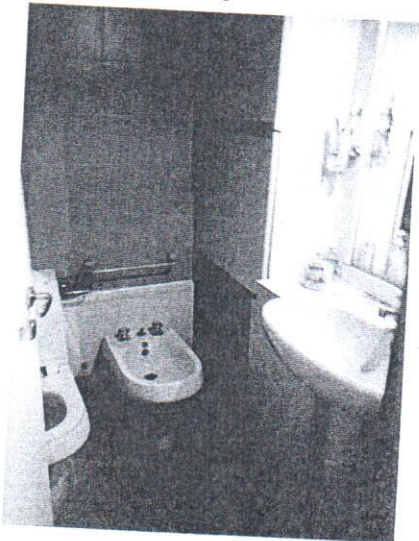

IL CTU

