

Rilievo fotografico del 18/07/2018



Vista del fabbricato





Contesto di riferimento

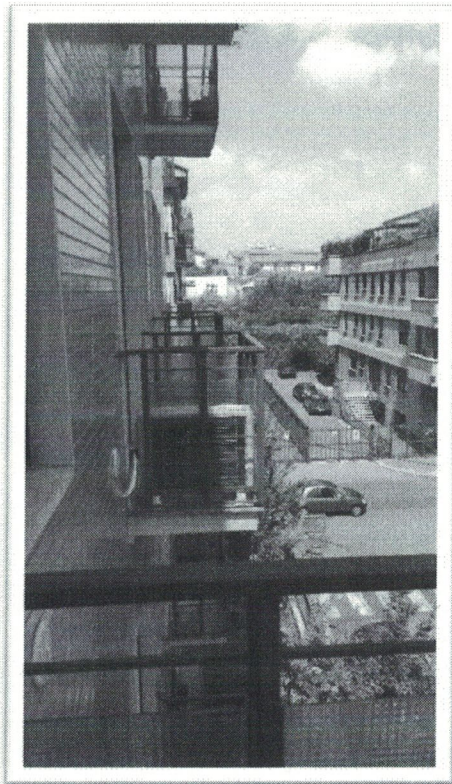

vs

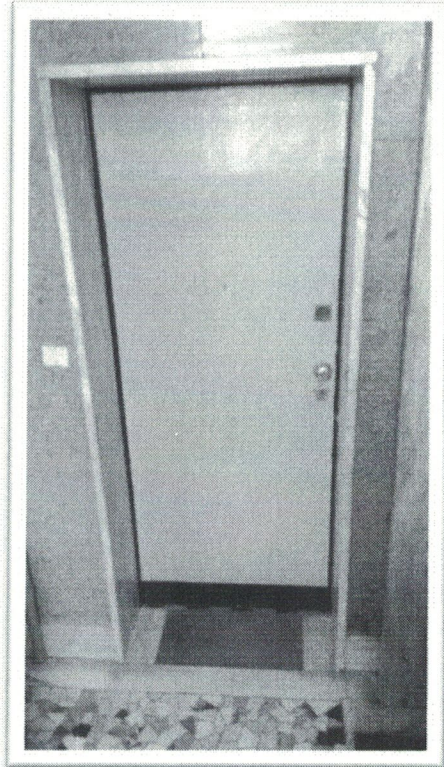
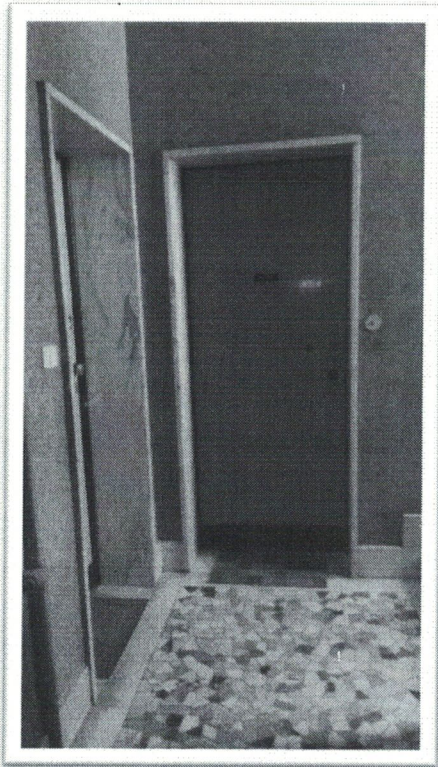

Vista delle parti comuni, scale e accesso immobile

Ingresso – disimpegno

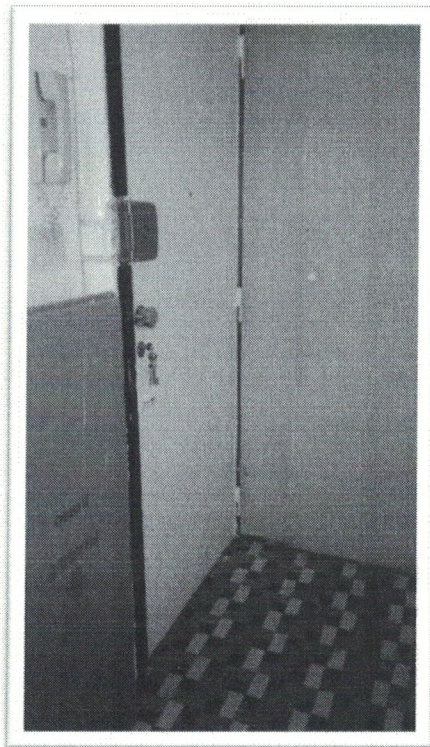

vs

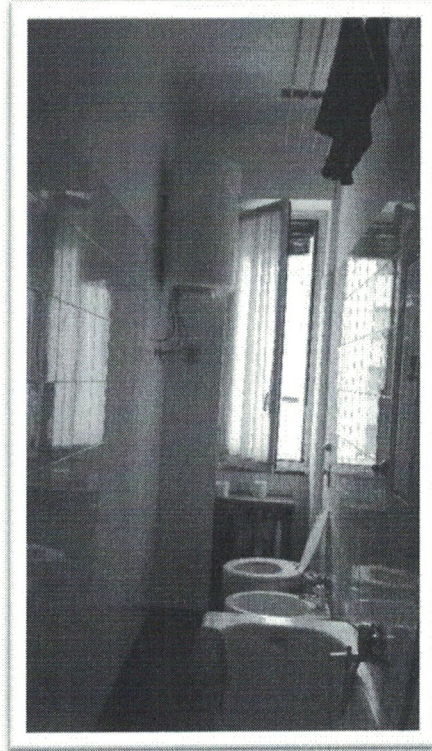
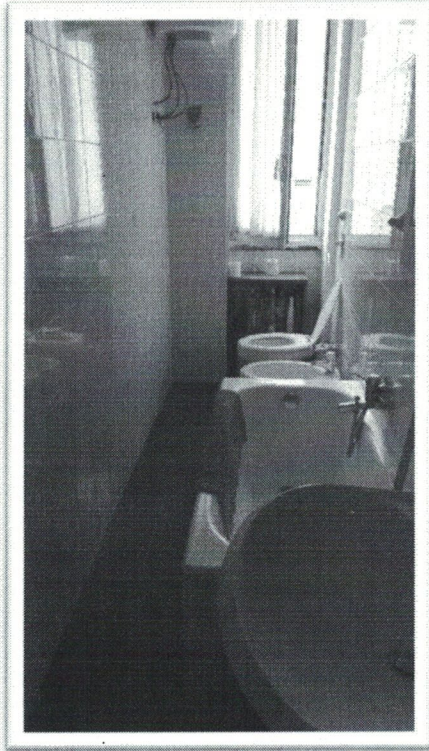

Bagno

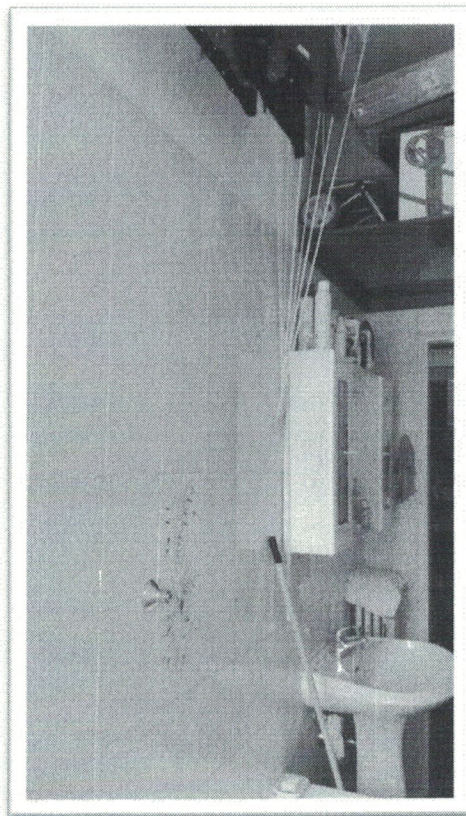

vs

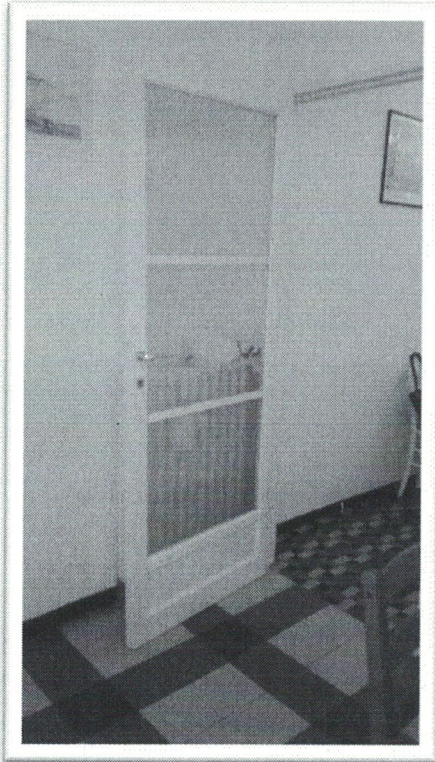

Camera

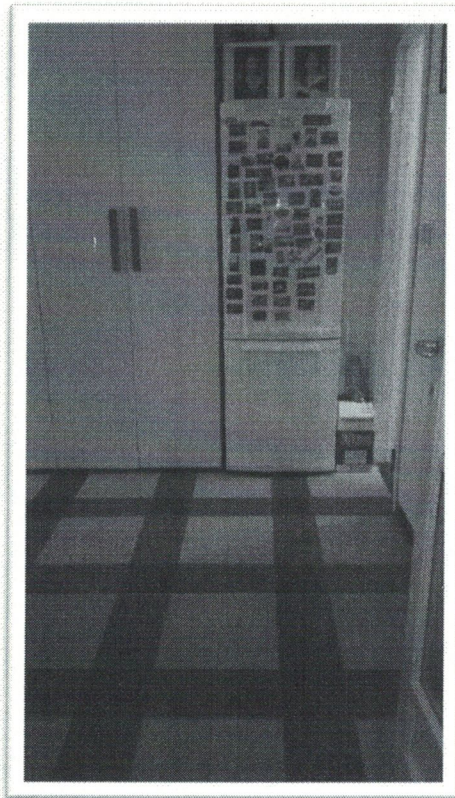

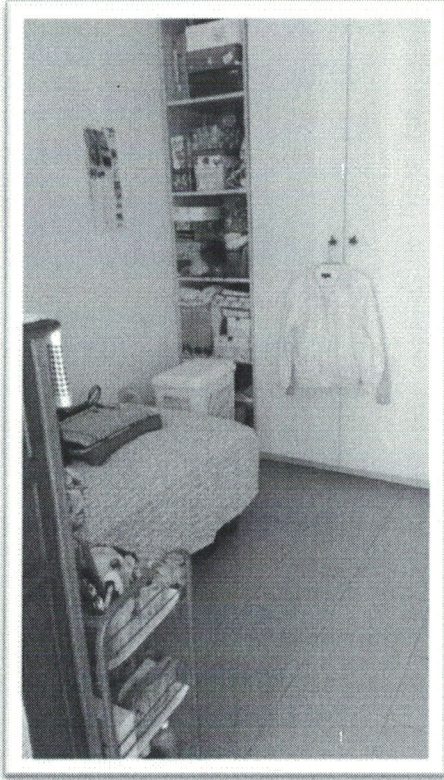

Camera – balcone – cottura

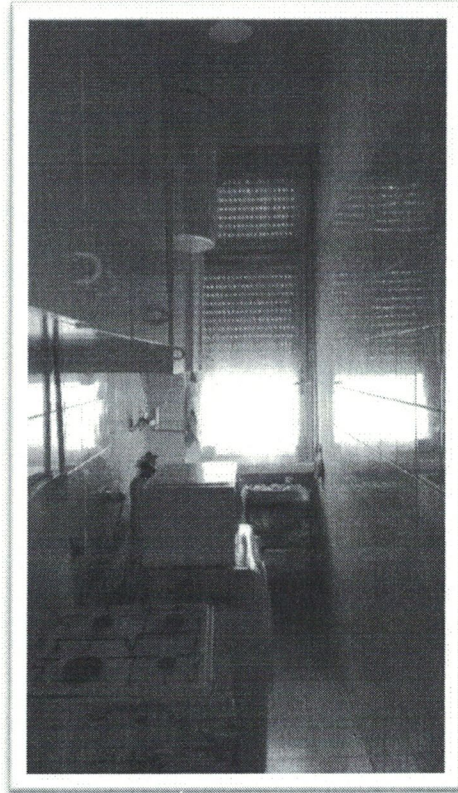

Planimetrie catastali

Estratto di mappa



Planimetria catastale abitazione - 16/06/1941 e stato attuale

