

Rilievo fotografico del 16/03/2018



Vista del fabbricato, individuazione immobile - ingresso via Frà Cristoforo



Espropriazione immobiliare post L. 80 - N. 1030/2016
Condominio "Alfa 3/" via Frà Cristoforo 1 - Milano
vs

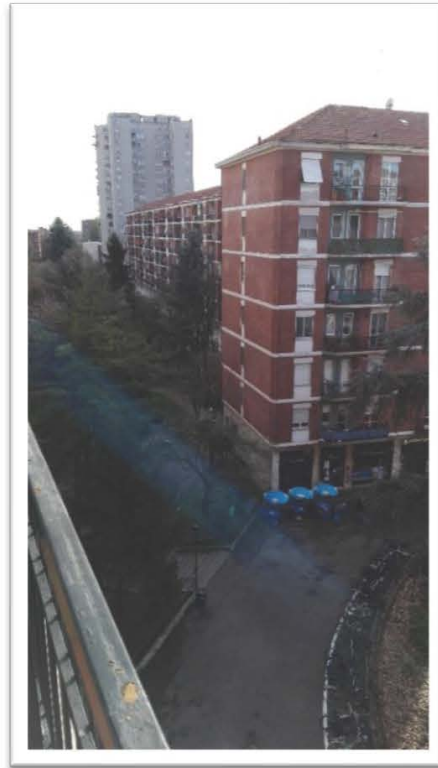

Contesto di riferimento – via Frà Cristoforo

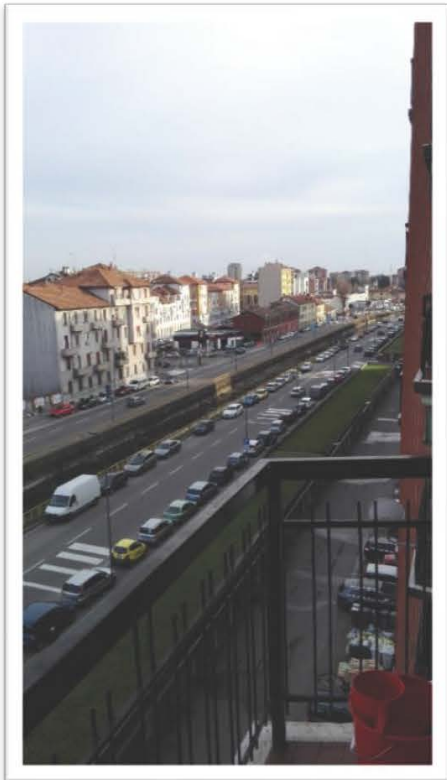

Vista dalla cucina su Alzaia Naviglio Pavese

Giudice: Dott. Giacomo Puricelli
Custode: Avv. Francesco De Zuani
Esperto: Arch. Alessandra Cavallo



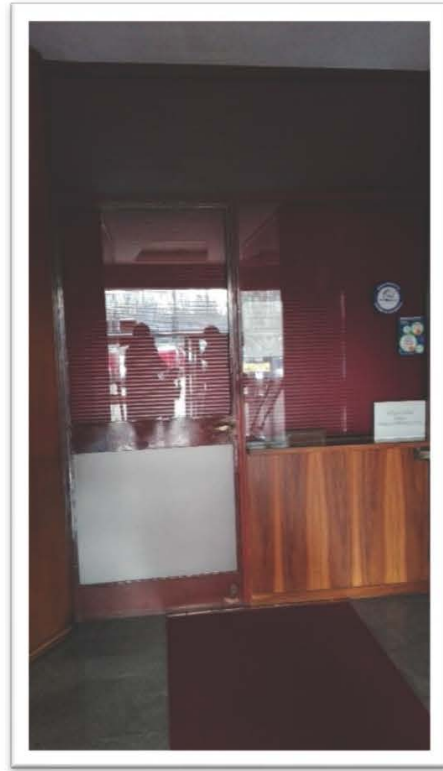
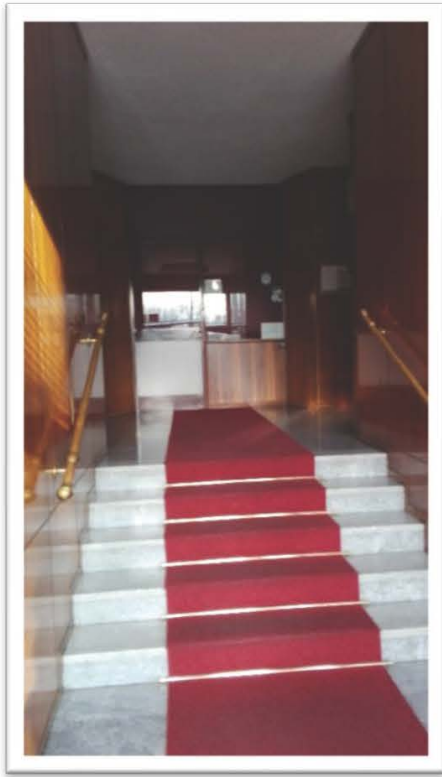

Vista delle parti comuni

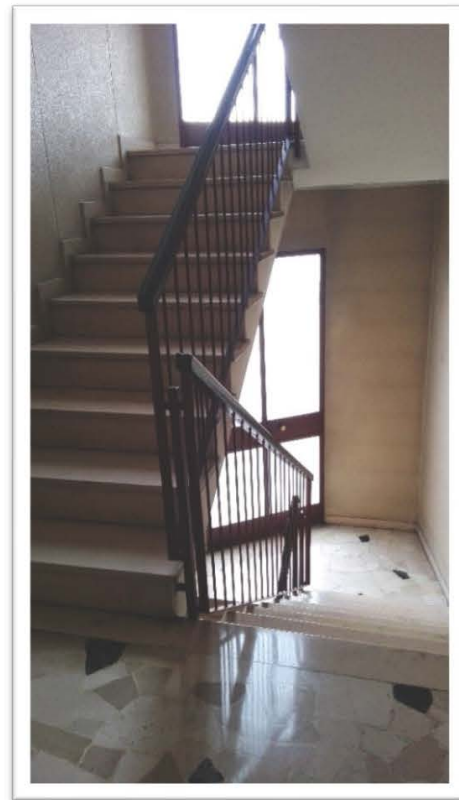
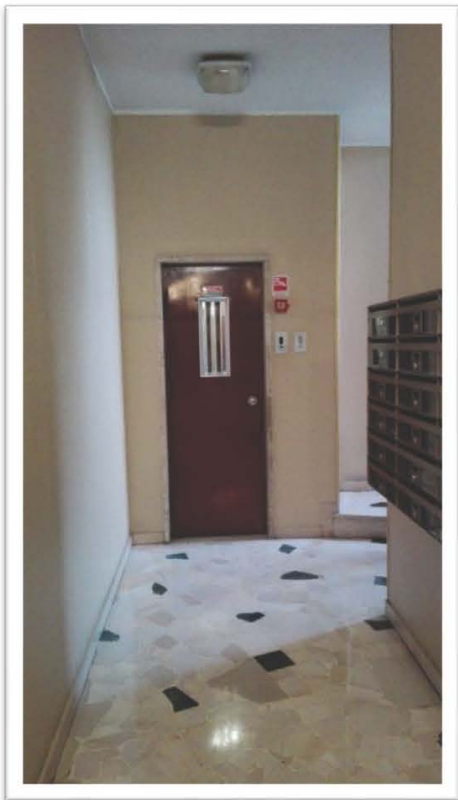

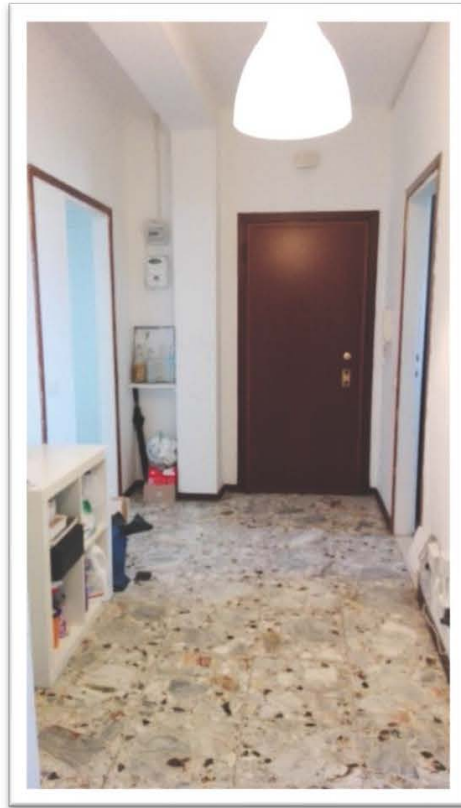

Ingresso

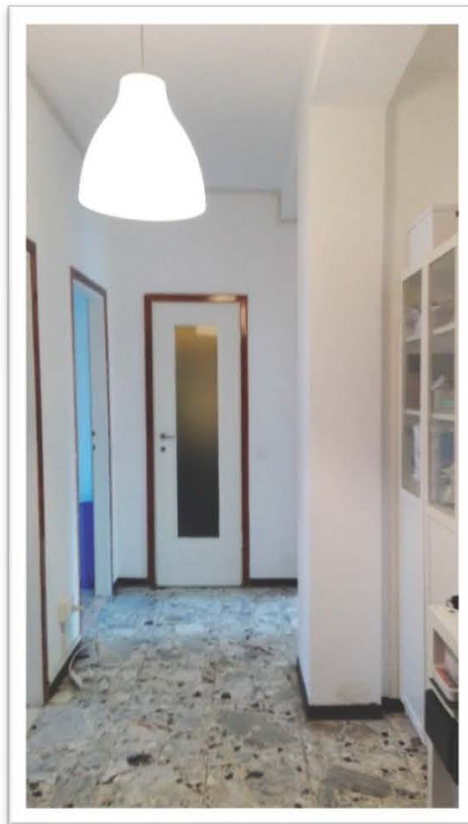

Giudice: Dott. Giacomo Puricelli
Custode: Avv. Francesco De Zuani
Esperto: Arch. Alessandra Cavallo





Cucina

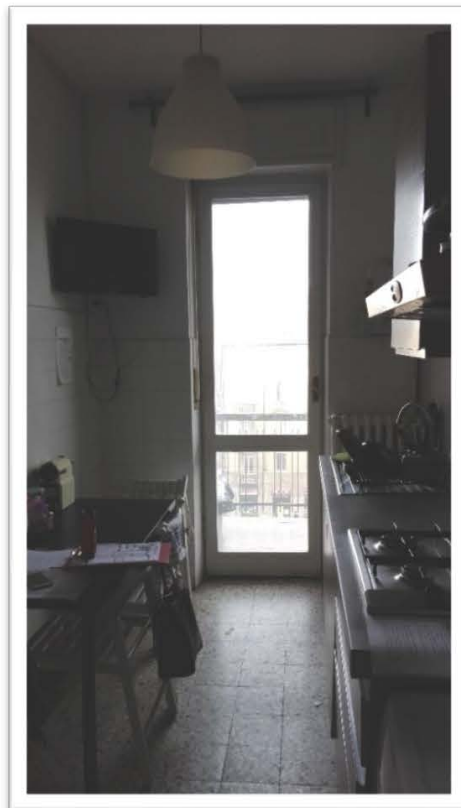

Giudice: Dott. Giacomo Puricelli
Custode: Avv. Francesco De Zuani
Esperto: Arch. Alessandra Cavallo



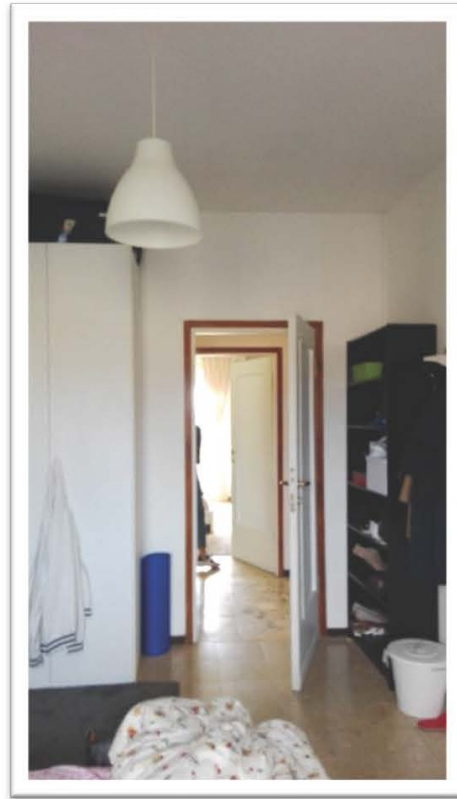

Camera 1 - Camera 2

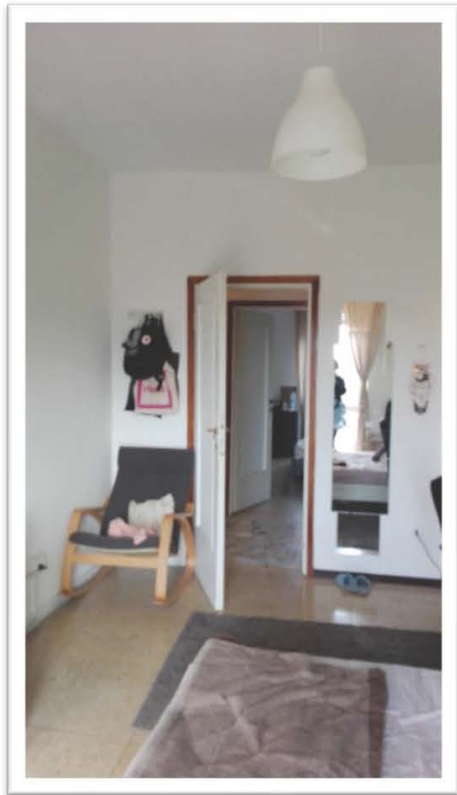

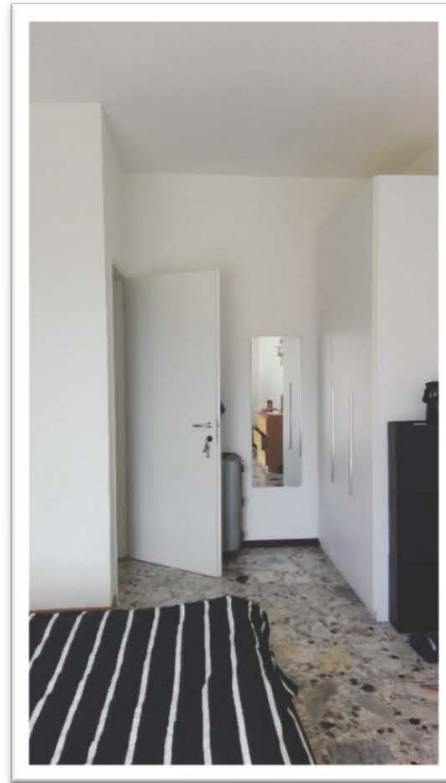

Camera 3 - Camera 4

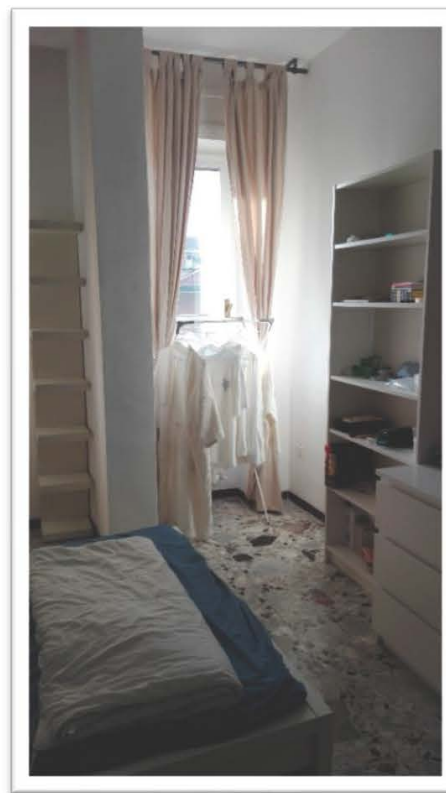
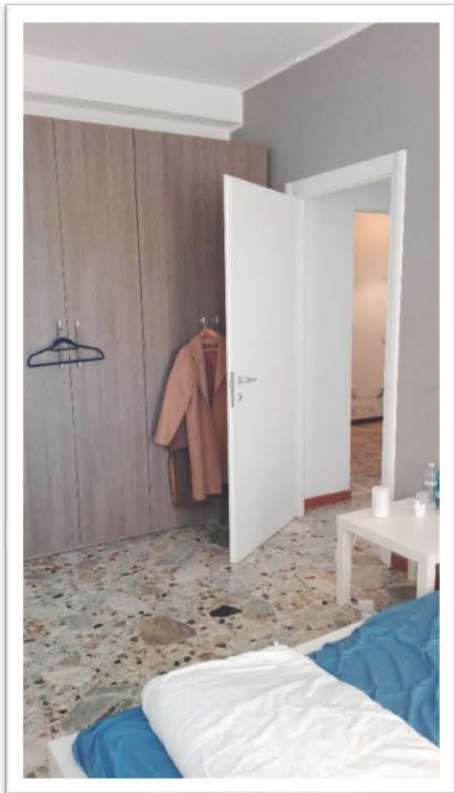



Balconi 2 -1 e ripostiglio

