Tribunale di Pordenone Esecuzione Immobiliare n. 141/2016

ALLEGATO ***7***

DOCUMENTAZIONE DI RILIEVO FOTOGRAFICO

Esperto alla stima: **Arch. Roberto Mascarin**
Codice fiscale: MSCRRT58R07G888B
Partita IVA: 01015920935
Studio in: Via Don Tita del Rizzo 15
33082 Azzano Decimo (PN)

telefono: 339 7113077
email: archibert@libero.it

fronte principale su via Rivata

porta ingresso condominiale

rampa e spazio manovra interrato a cielo aperto

posto auto scoperto sub.16

Soggiorno e angolo cottura

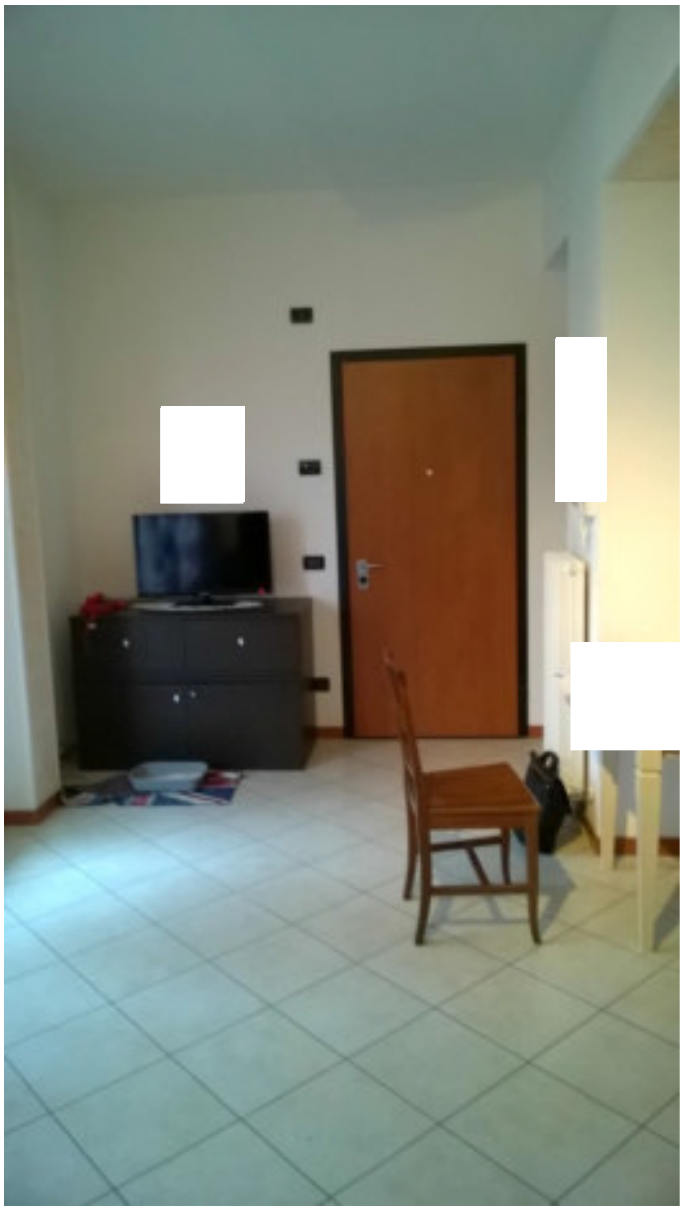

soggiorno porta ingresso alloggio

corridoio zona notte

camera grande

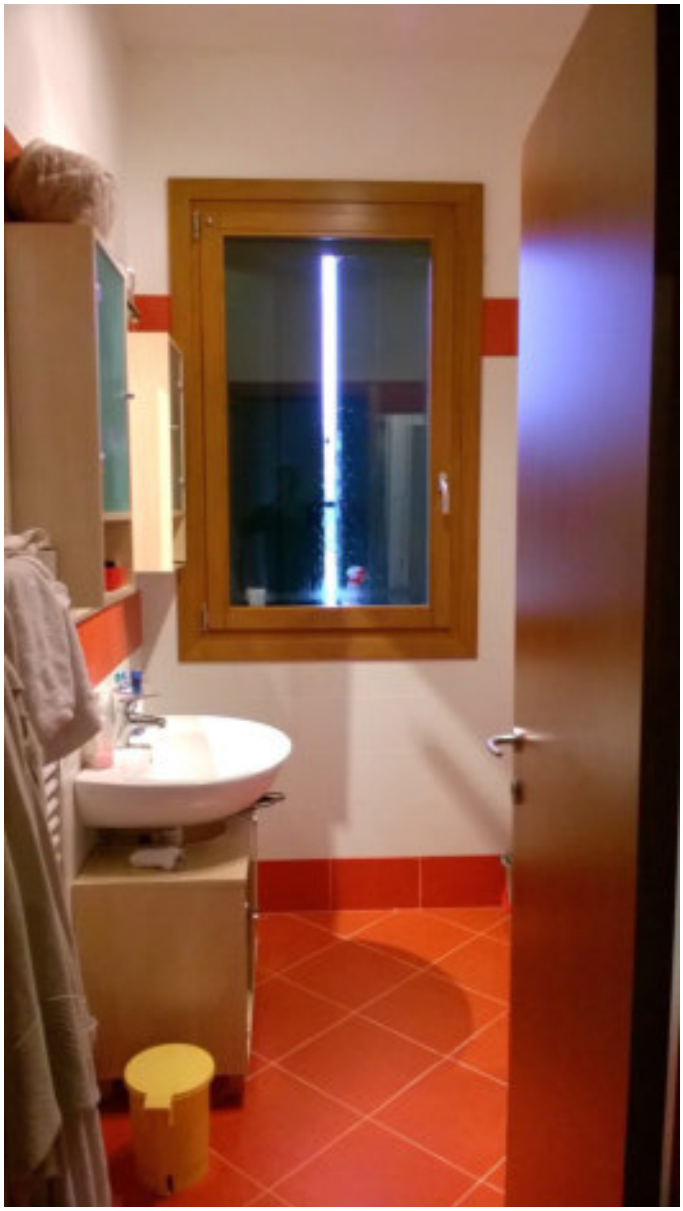

bagno

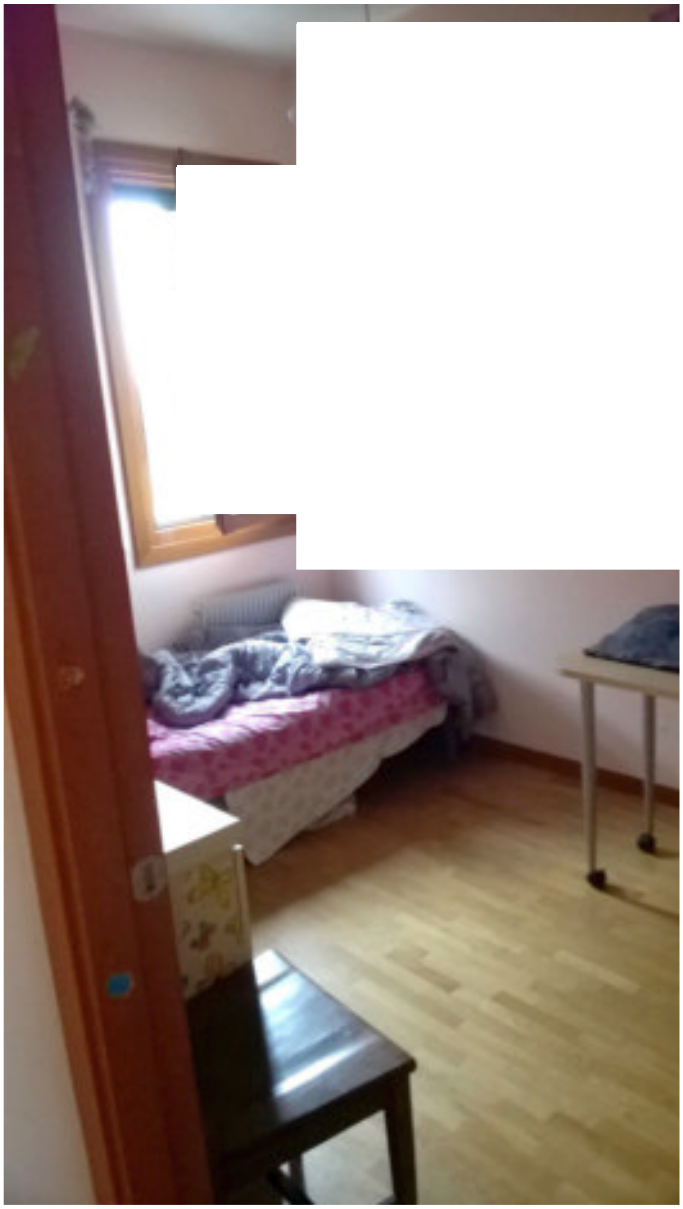

camera piccola

cottura

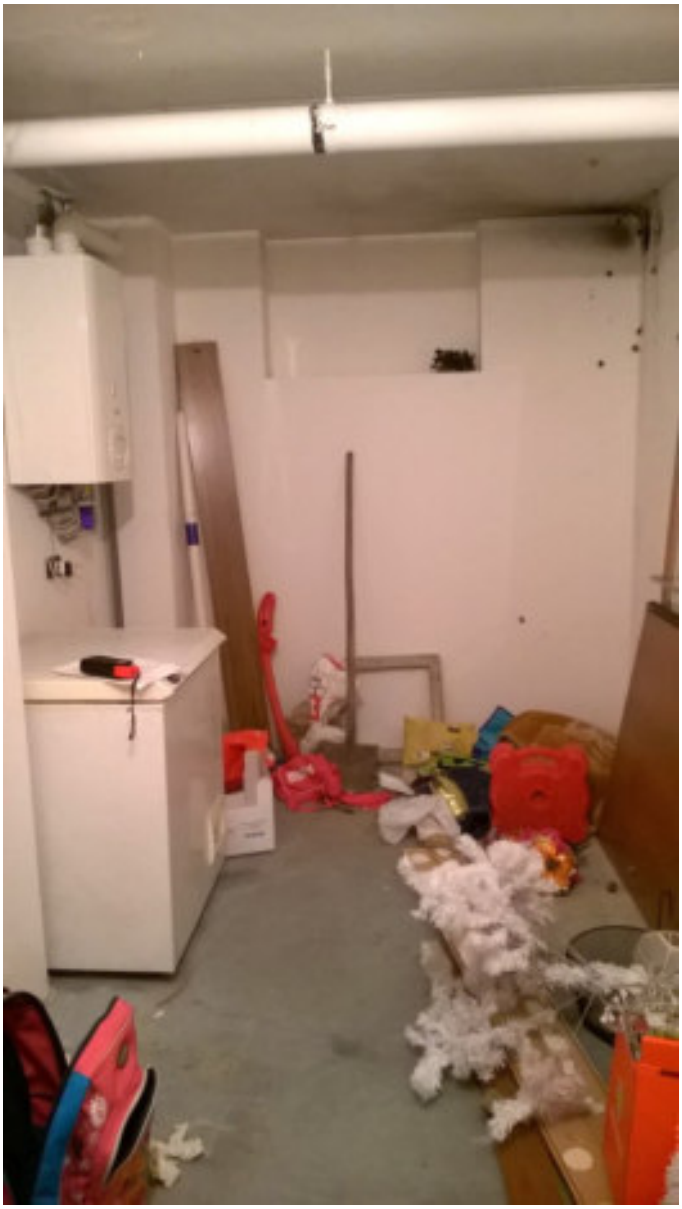

cantina piano interrato-sub.2

cantina piano interrato-sub.2

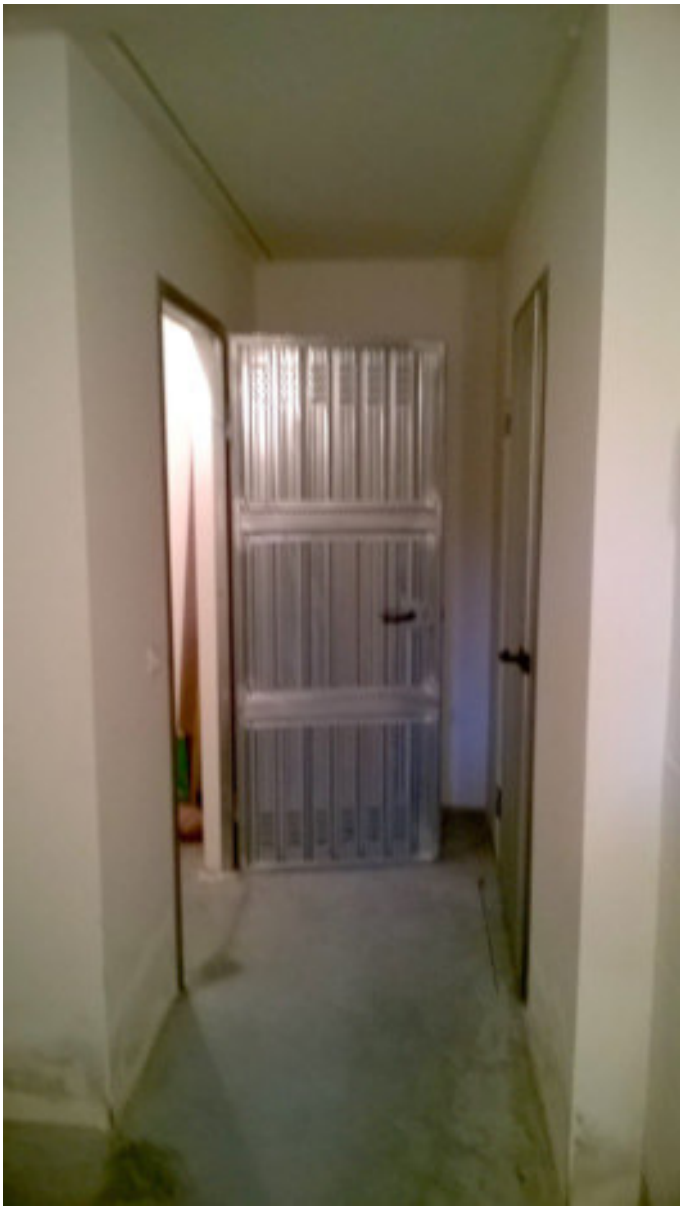

garage piano interrato-sub.10

garage piano interrato

pertinenza scoperta esclusiva