STUDIO TECNICO Santin p.i. Graziano - Viale della Vittoria n.9/C - 330985 MANIAGO
tel./fax 0427-700445 cell. 3356924200 - c.f. SNTGZN59M20E889U P.IVA 00270440936

TRIBUNALE DI PORDENONE
ESECUZIONE IMMOBILIARE RGE N.67/2017
promossa da **FINDOMESTIC BANCA SPA**
contro

DOCUMENTAZIONE FOTOGRAFICA
n.20 fotografie

Data: 13 Dicembre 2017 IL C.T.U.

Estratto da Google Maps

1

2

3 – PT Soggiorno

4 – PT Soggiorno

5 – PT Cucina

6 – PT Bagno

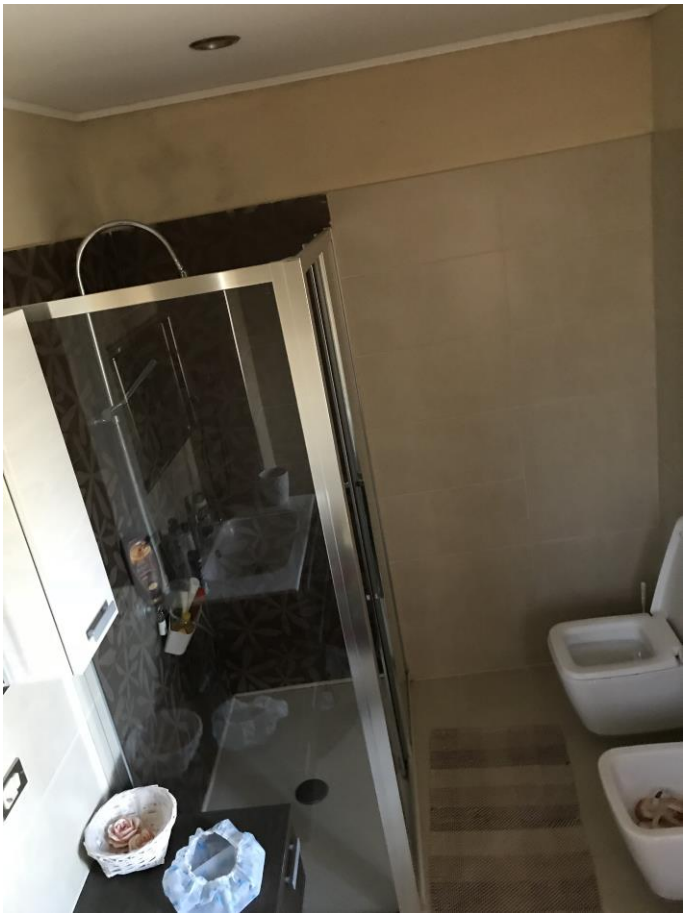

7 – PT Bagno

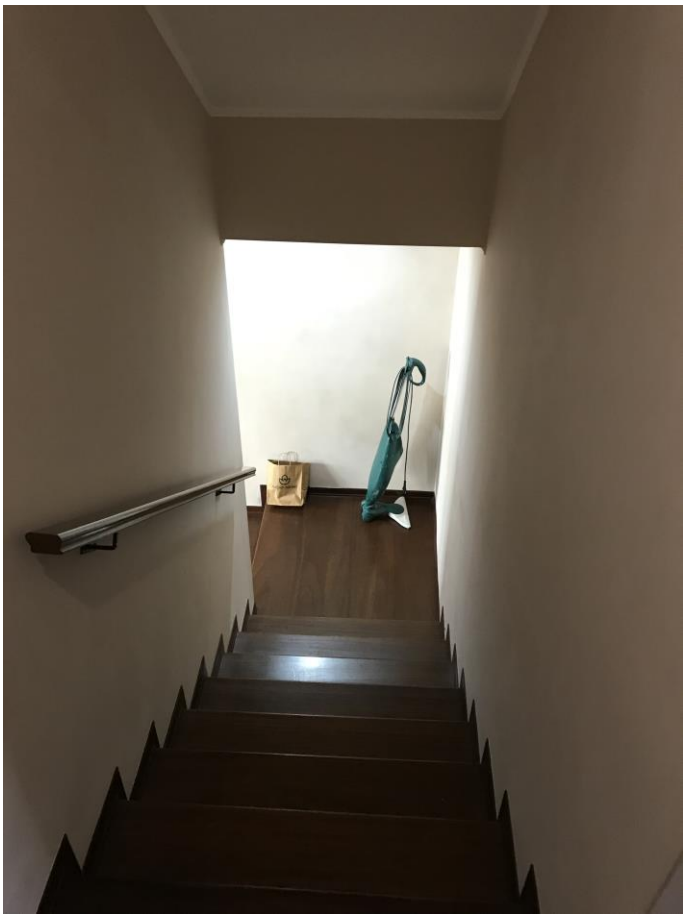

8 – Scale al primo piano

9 – 1° P Bagno

10 – 1° P Camera

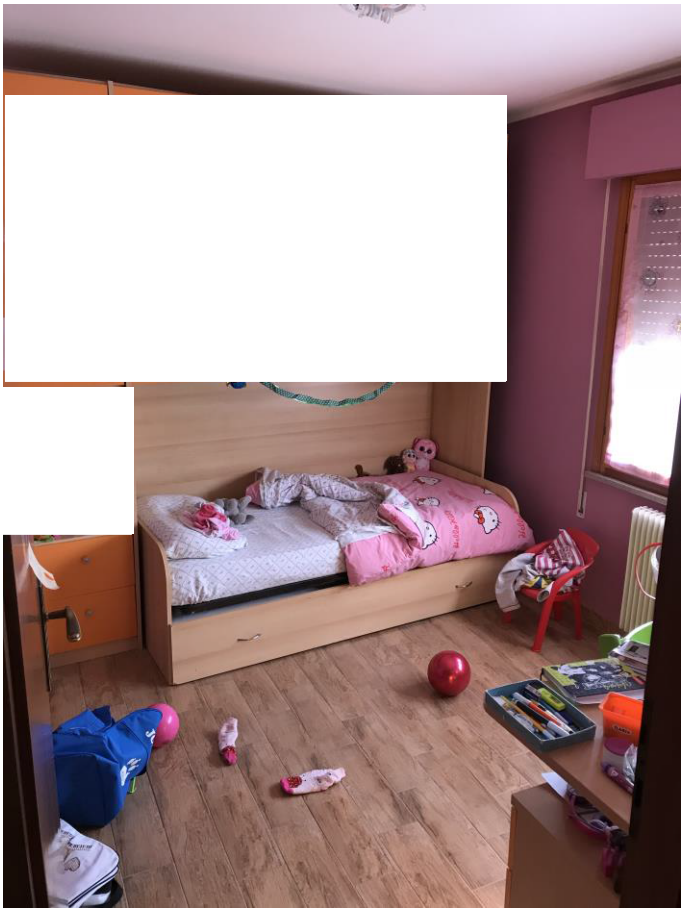

11 – 1° P Camera

12 – 1° P Camera

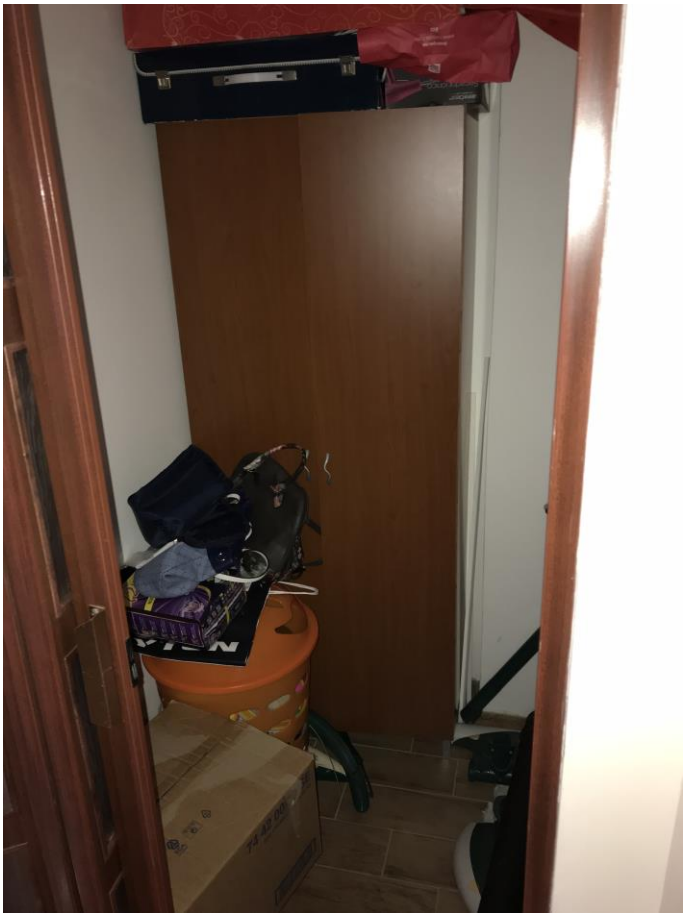

13 – 1° P Ripostiglio

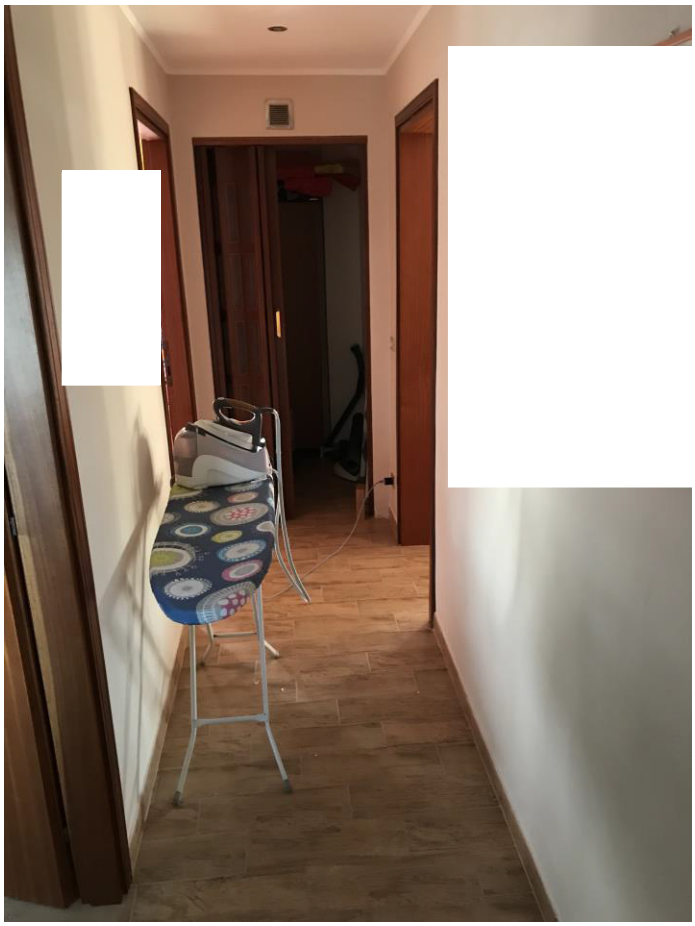

14 – 1° P Corridoio

15 – Scala al piano scantinato

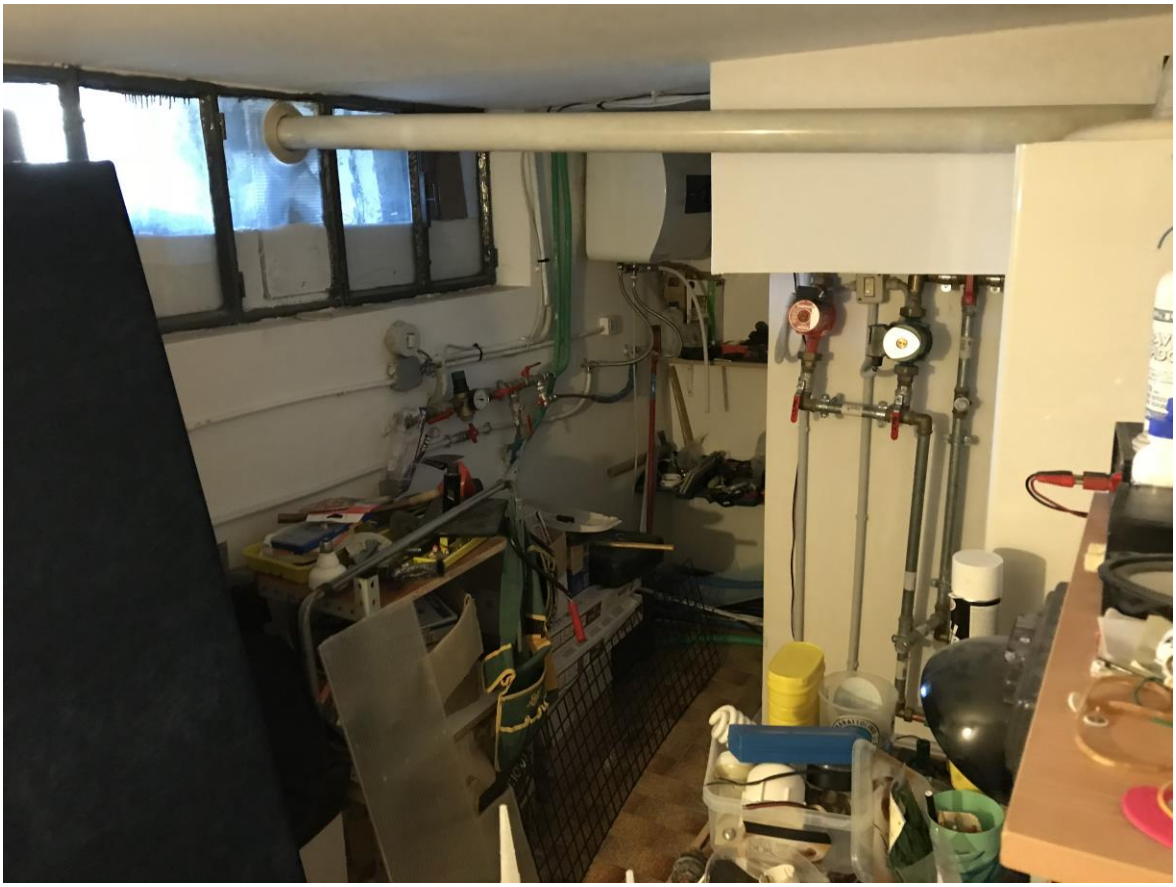

16 – S1 Deposito

17 – S1 Deposito

18 – S1 Deposito

19 – S1 Deposito

20 – S1 Deposito