

VISTA GENERALE ESTERNA D'ANGOLO da VIA MAZZINI

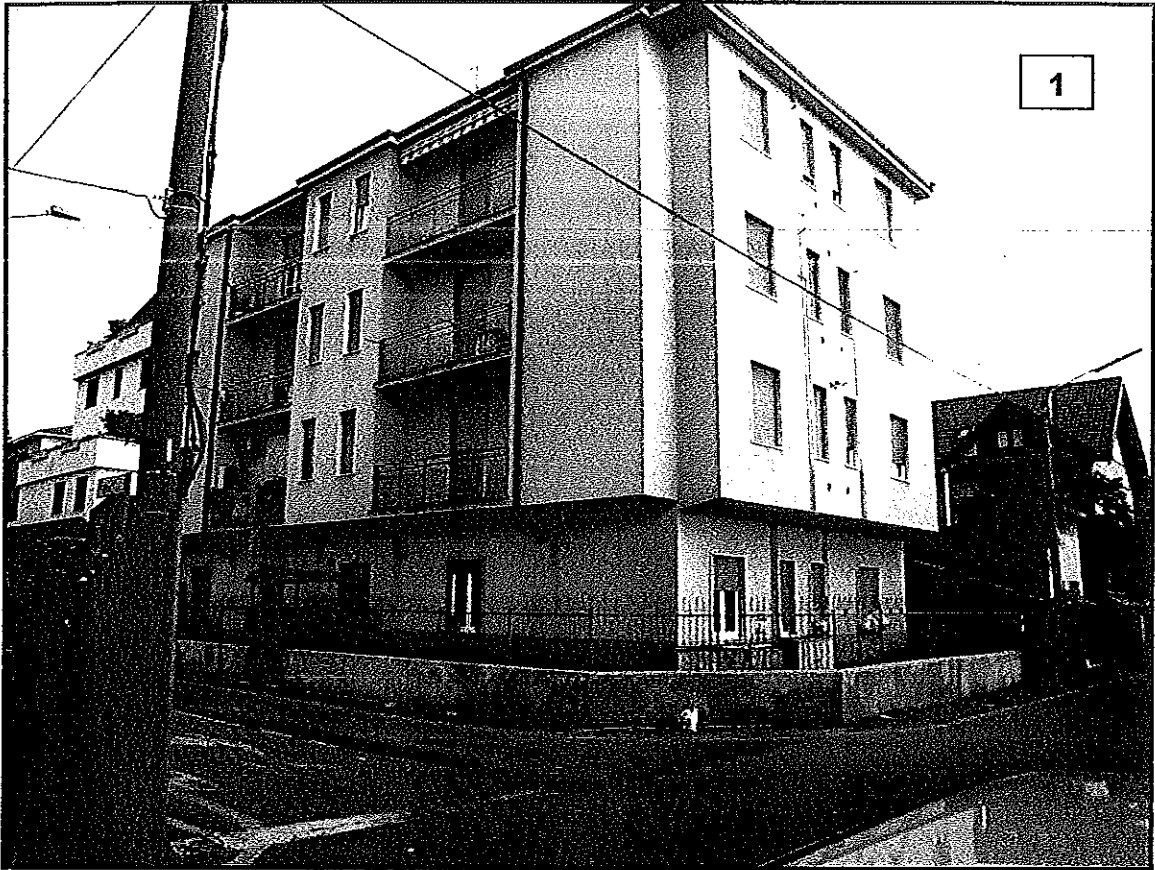

VISTA GENERALE ESTERNA LATERALE da VIA F. FILZI



INGRESSO LATERALE CARRABILE AI BOX SU VIA MAZZINI

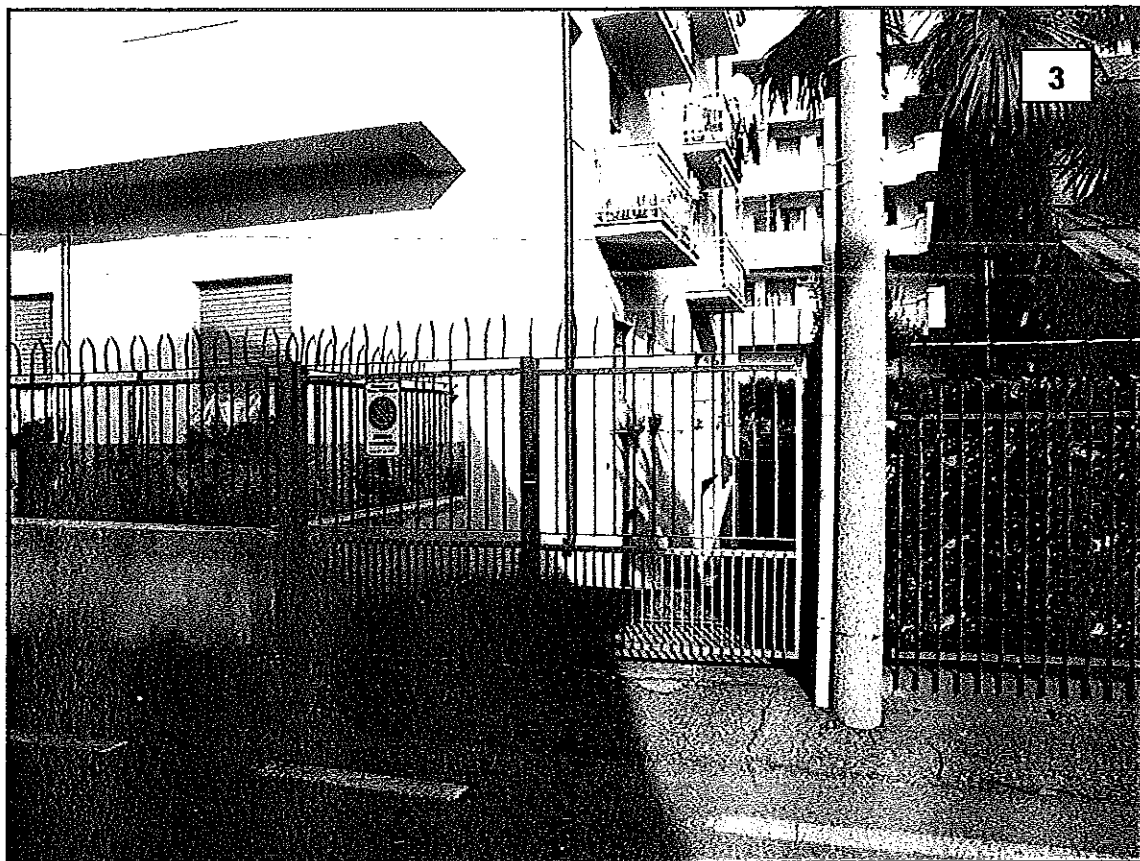

INGRESSO COMUNE PEDONALE ESTERNO SU VIA FABIO FILZI



INGRESSO COMUNE INTERNO - ATRIO - visto dal vano scala

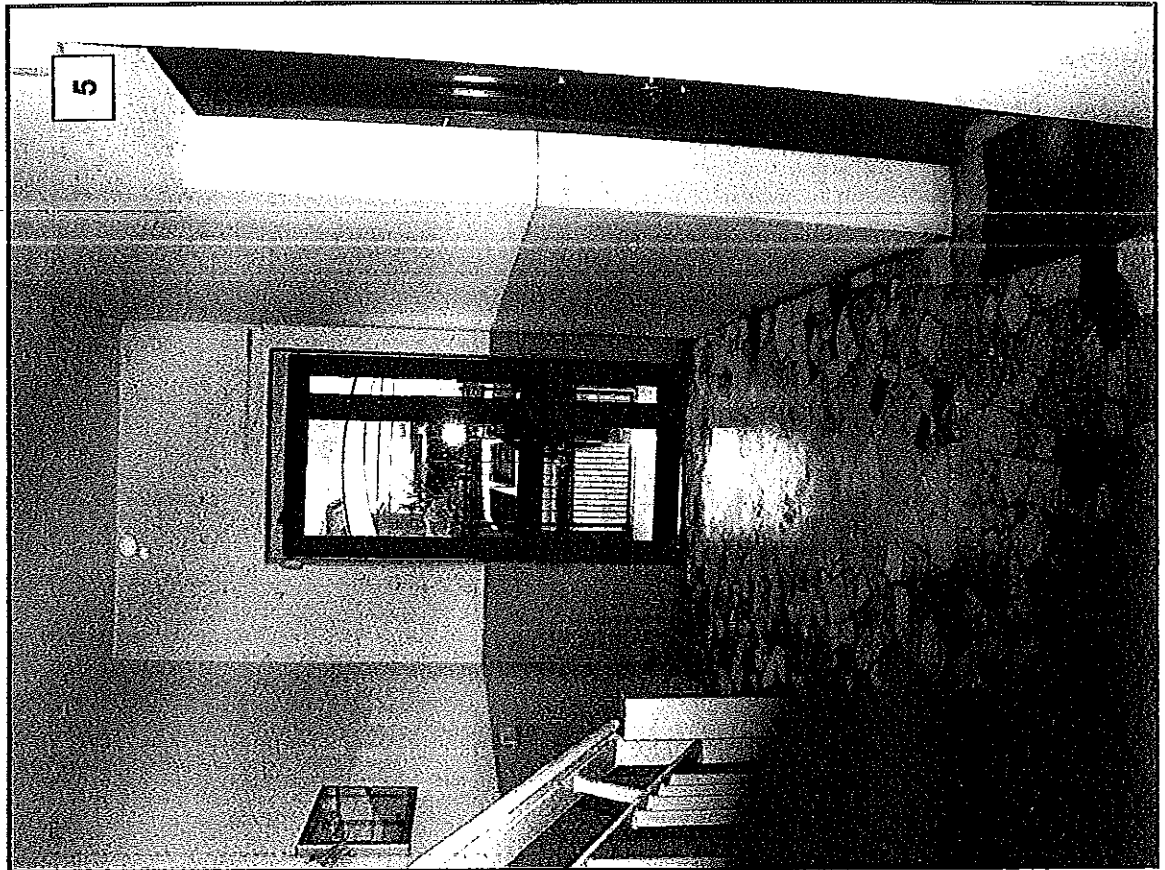

PERCORSO DI ACCESSO INTERNO AL VANO SCALA e CANTINATO

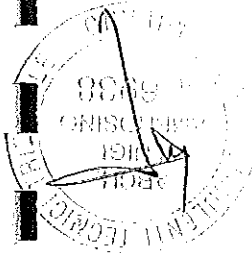
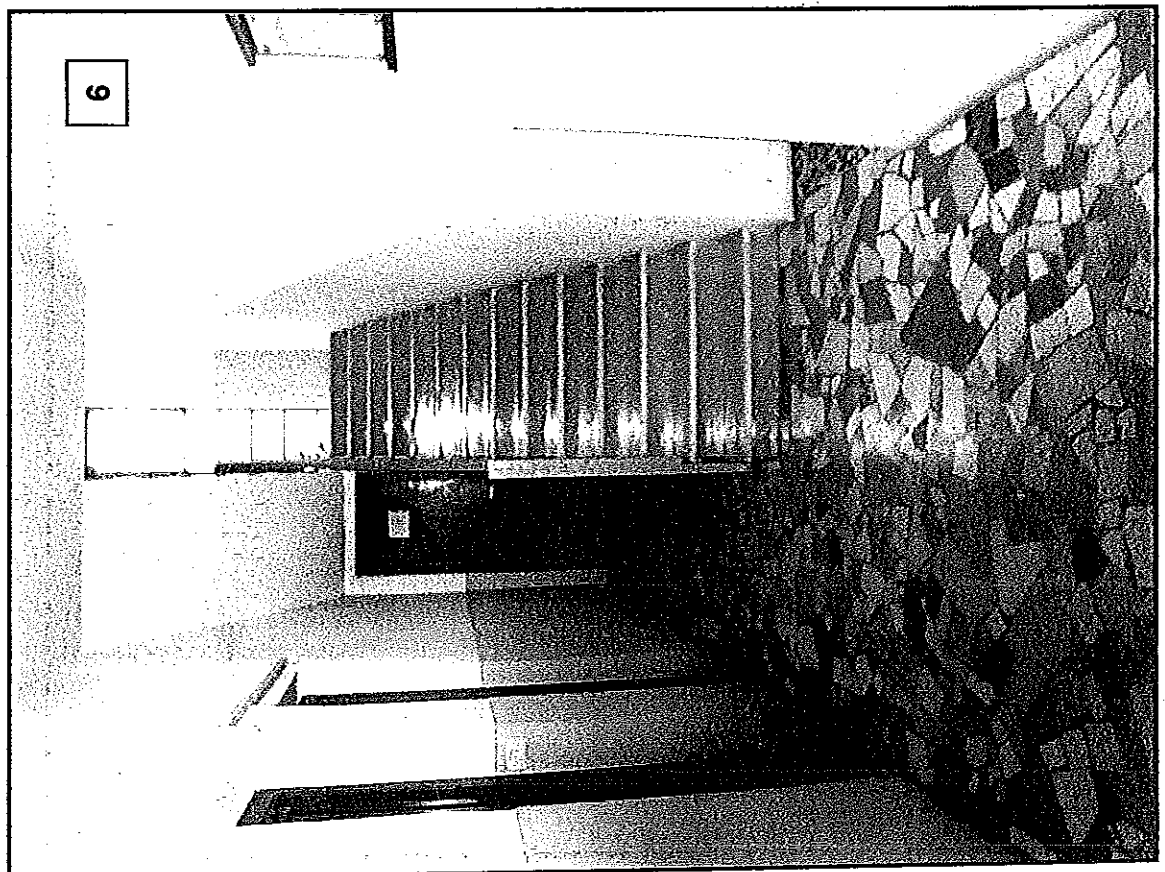

PERCORSO DI ACCESSO INTERNO ALL'ALLOGGIO - visto dall'atrio

7

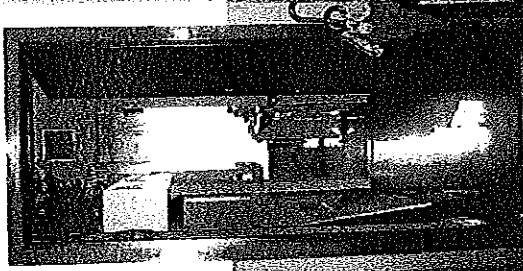

PERCORSO DI ACCESSO INTERNO ALL'ALLOGGIO - visto dall'ingresso

8

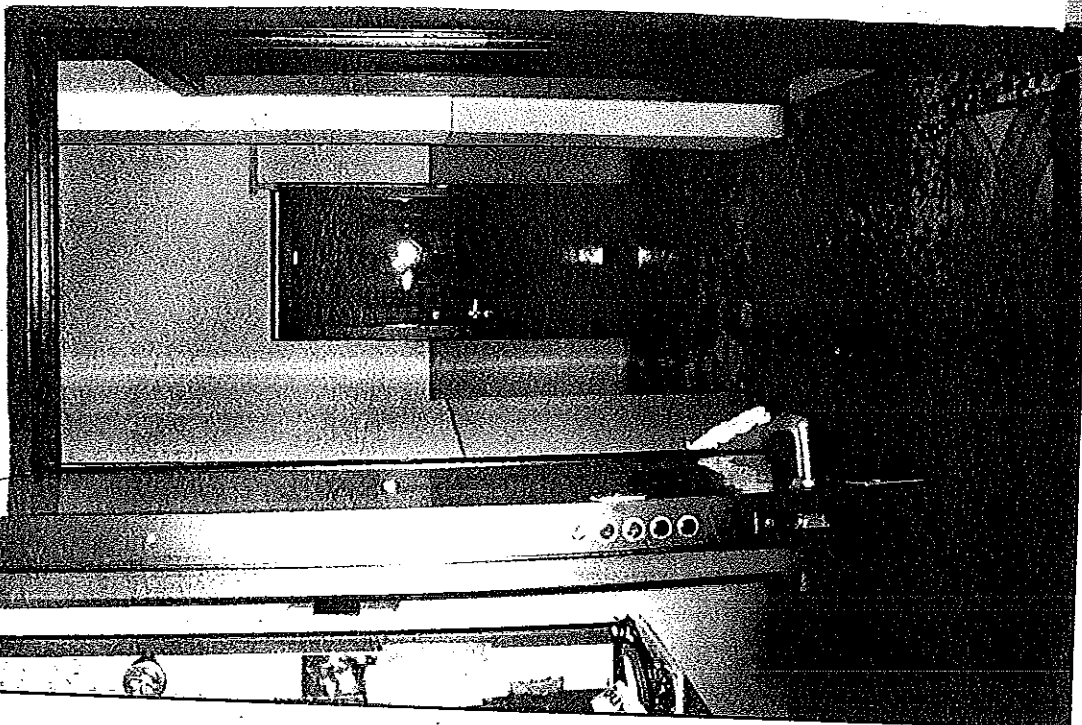

INGRESSO CORRIDOIO / DISIMPEGNO - vista dal bagno

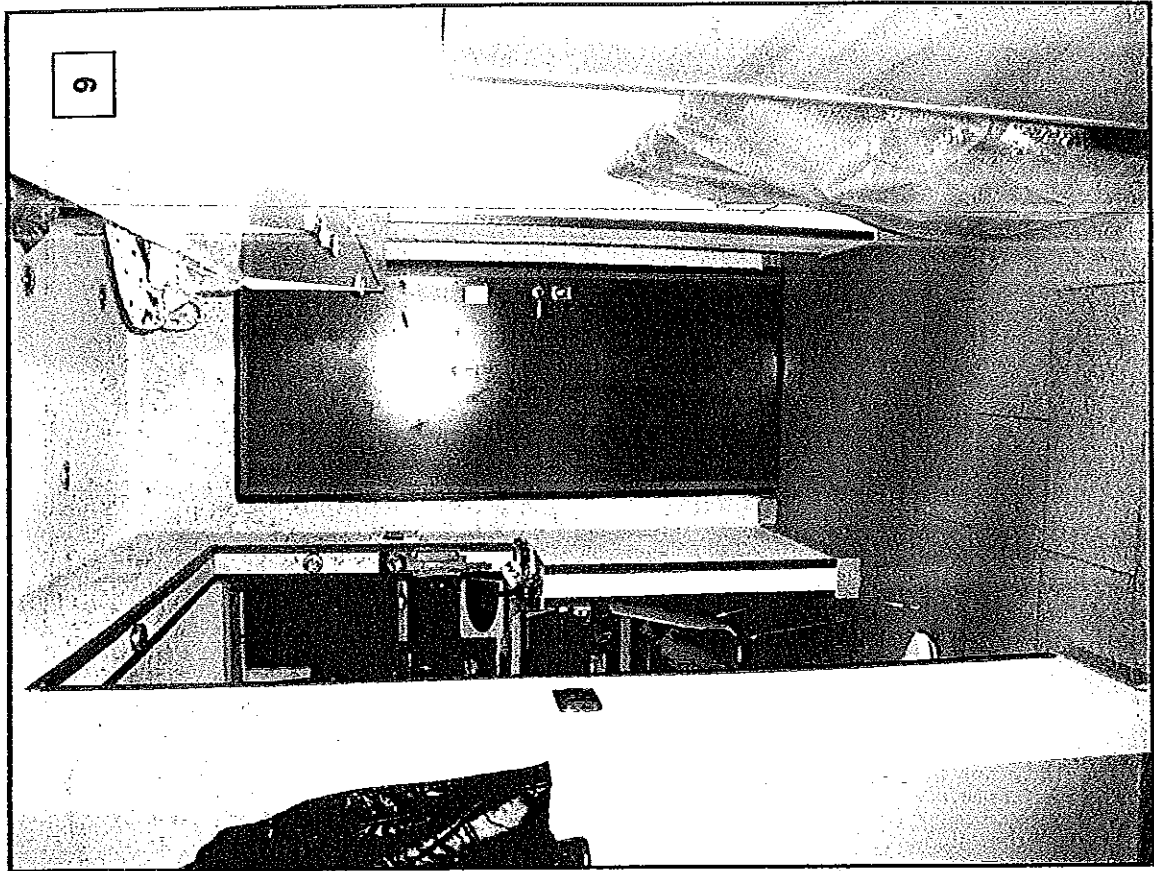

CORRIDOIO DISIMPEGNO - vista da porta ingresso

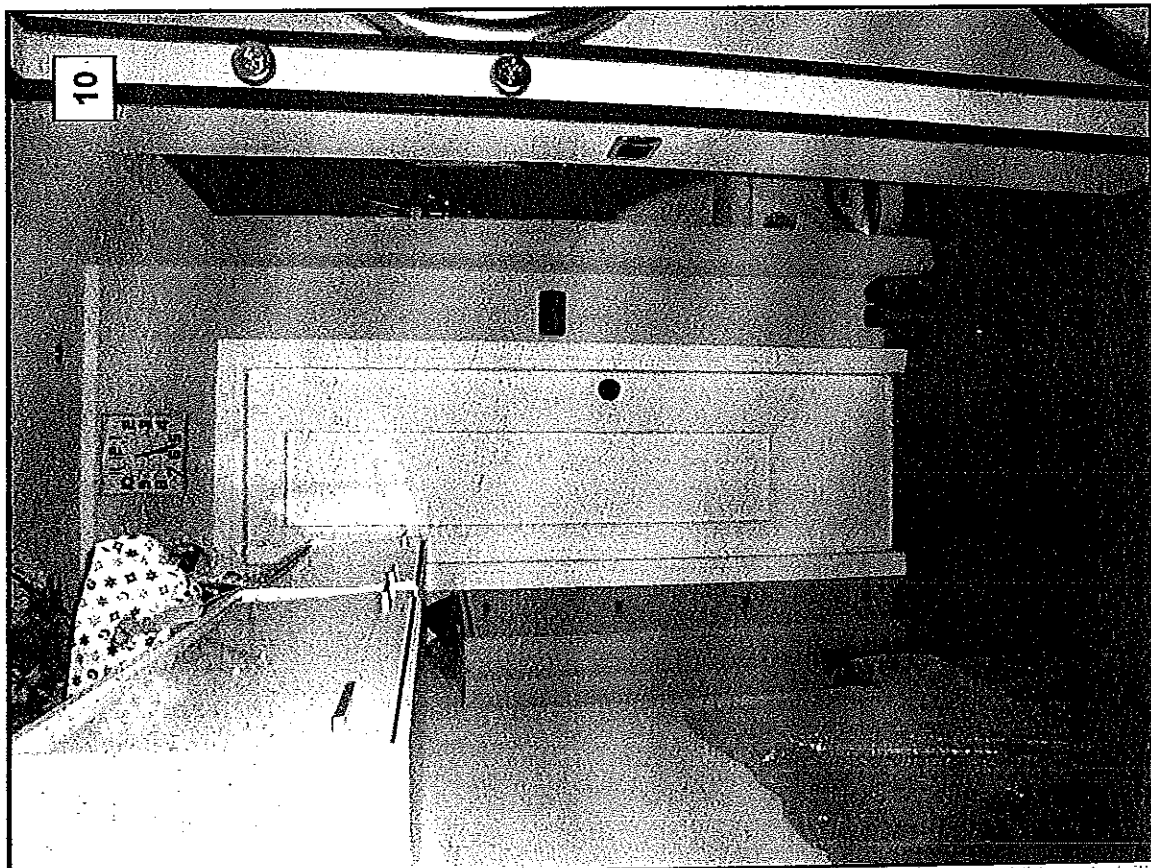

AMBITO
DEI SERVIZI
MILITARI

TINELLO CON ANGOLO COTTURA - vista corridoio

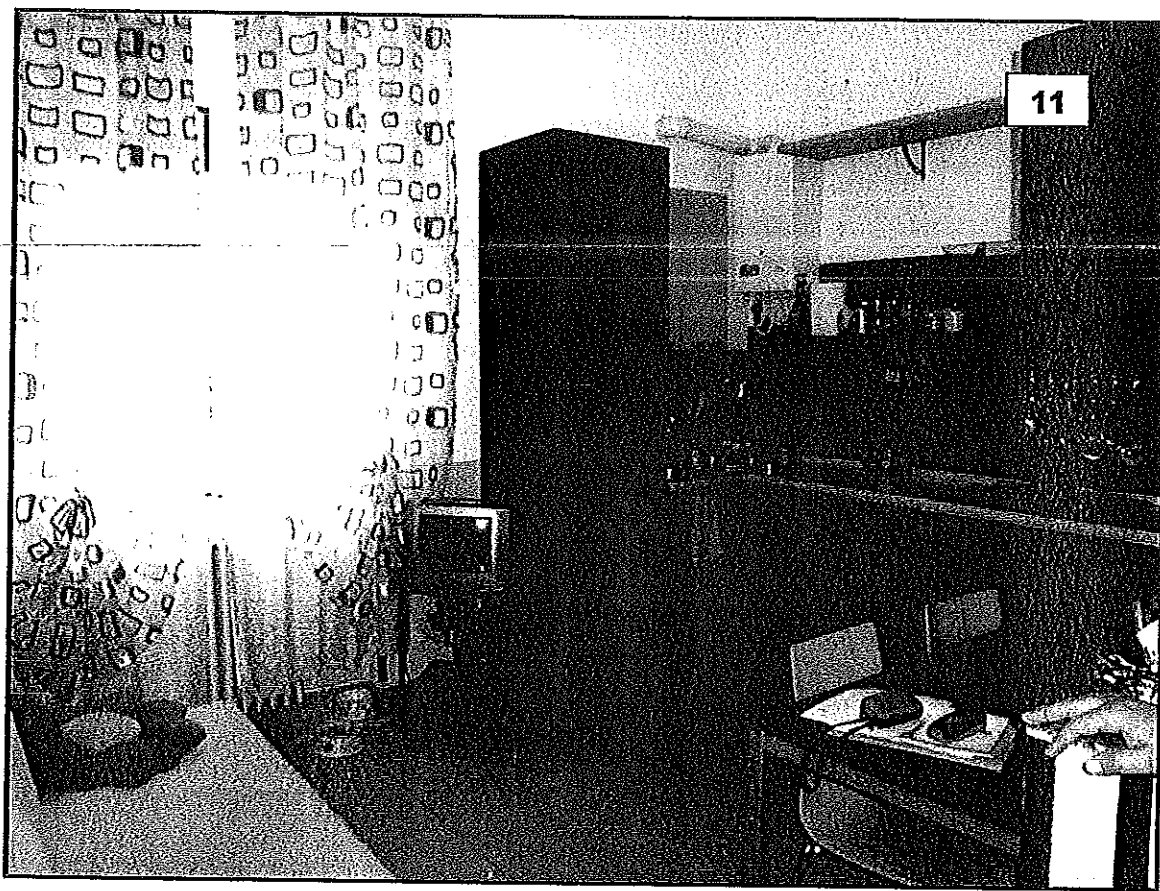

TINELLO - vista da finestra



CAMERA - vista centrale verso finestra

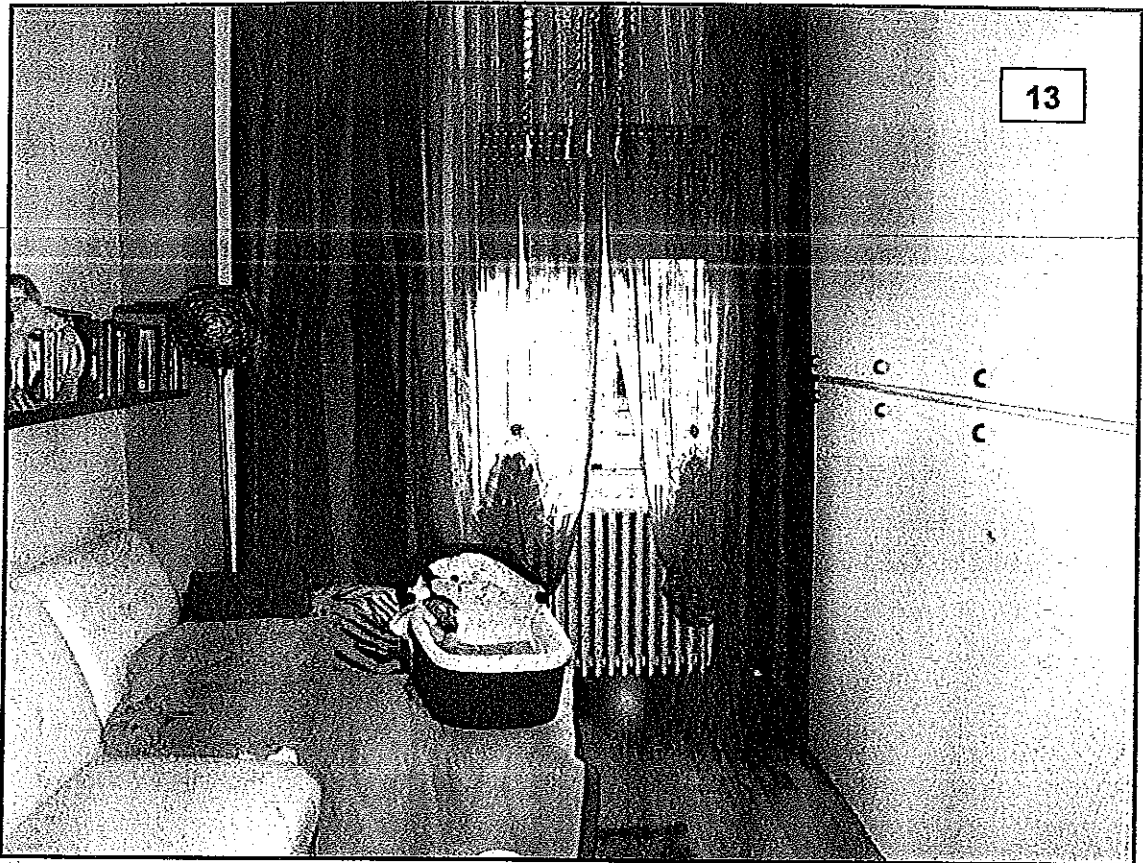

CAMERA - vista da finestra

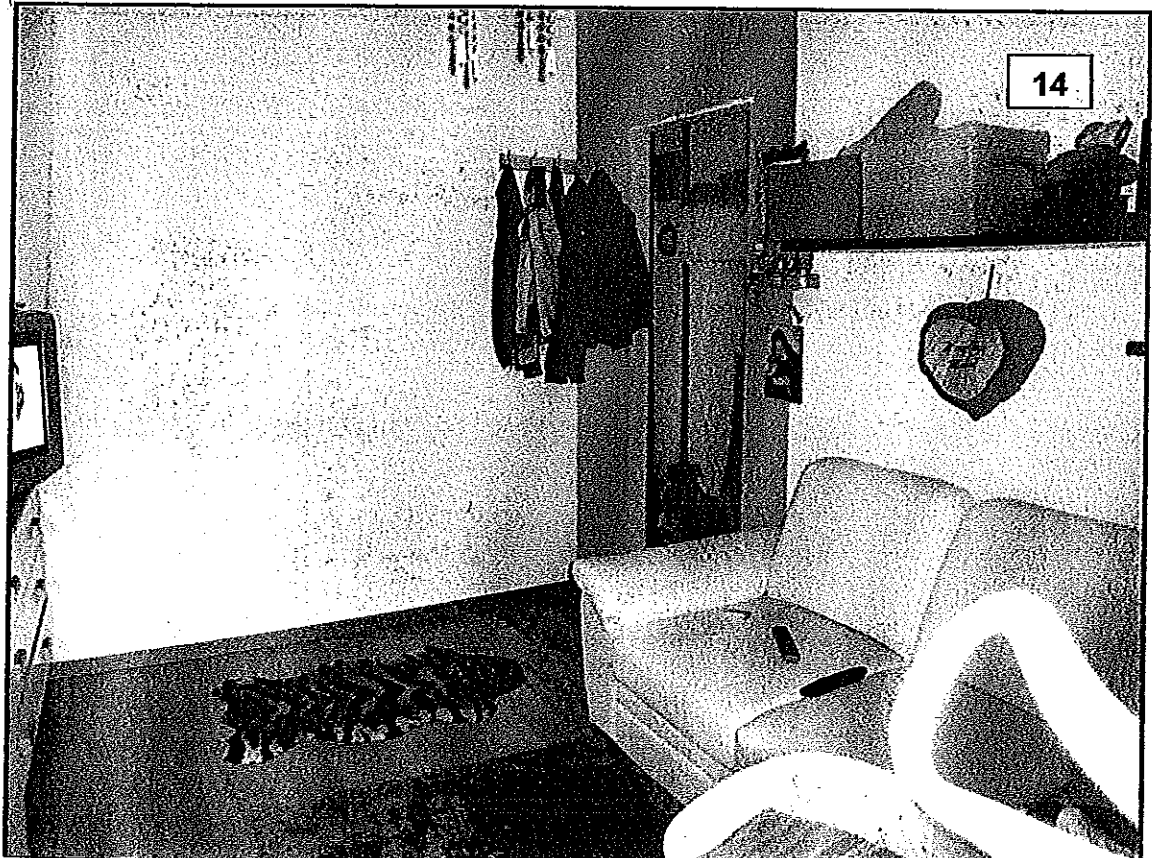

BAGNO - vista da ingresso/disimpegno

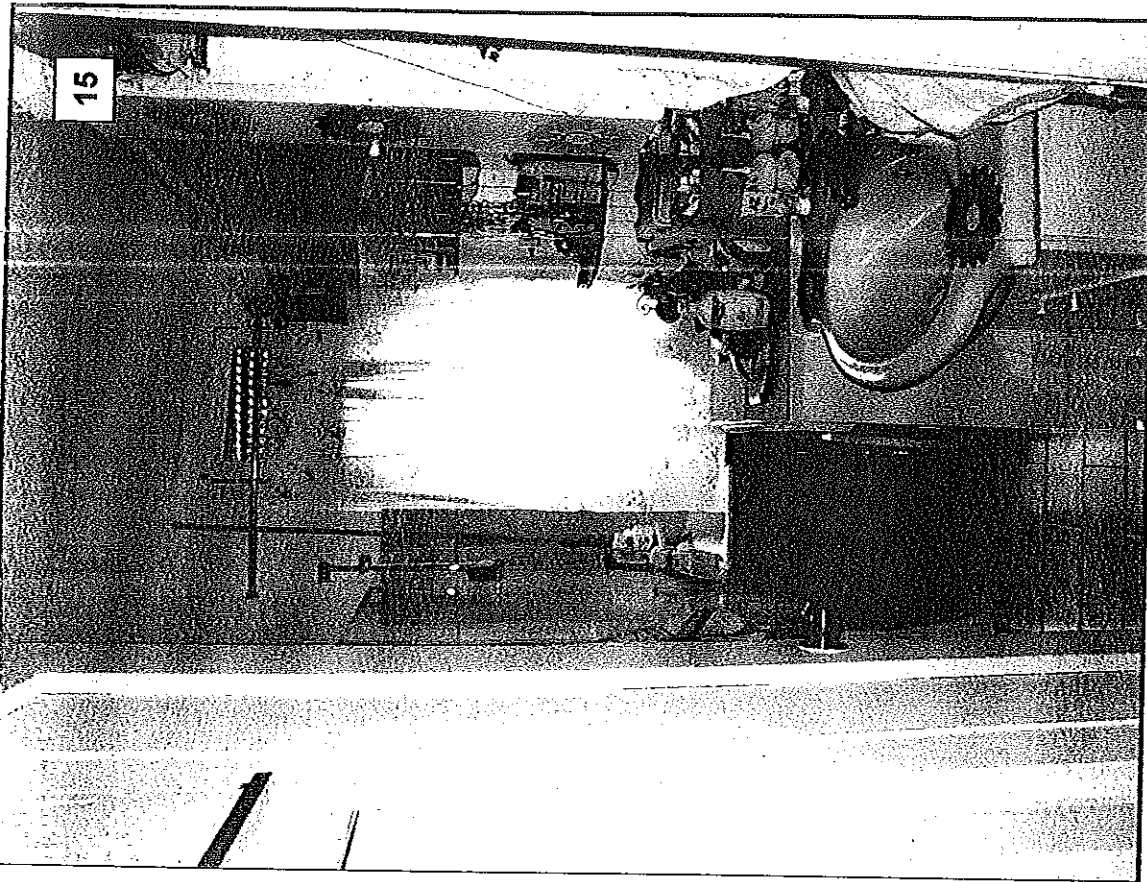

BAGNO - vista dall'interno verso l'ingresso

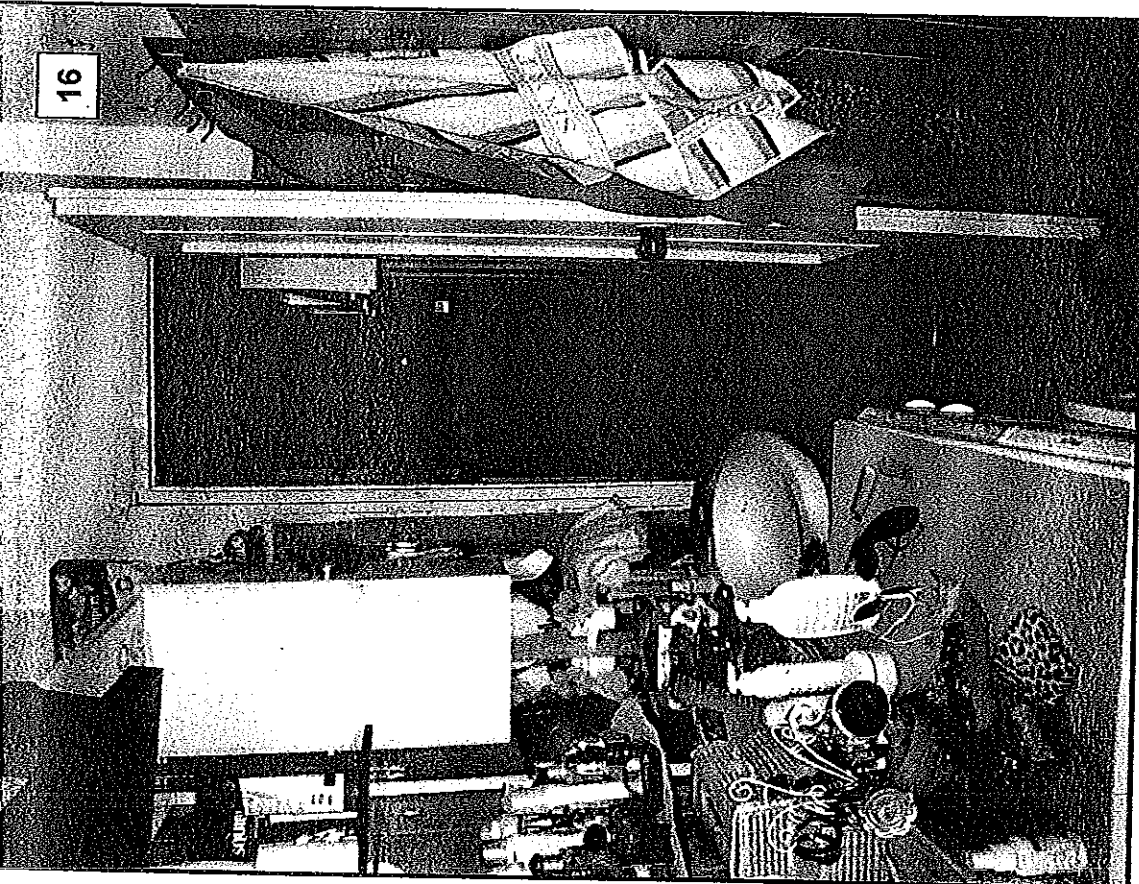

CANTINA - vista accesso da corridoio comune

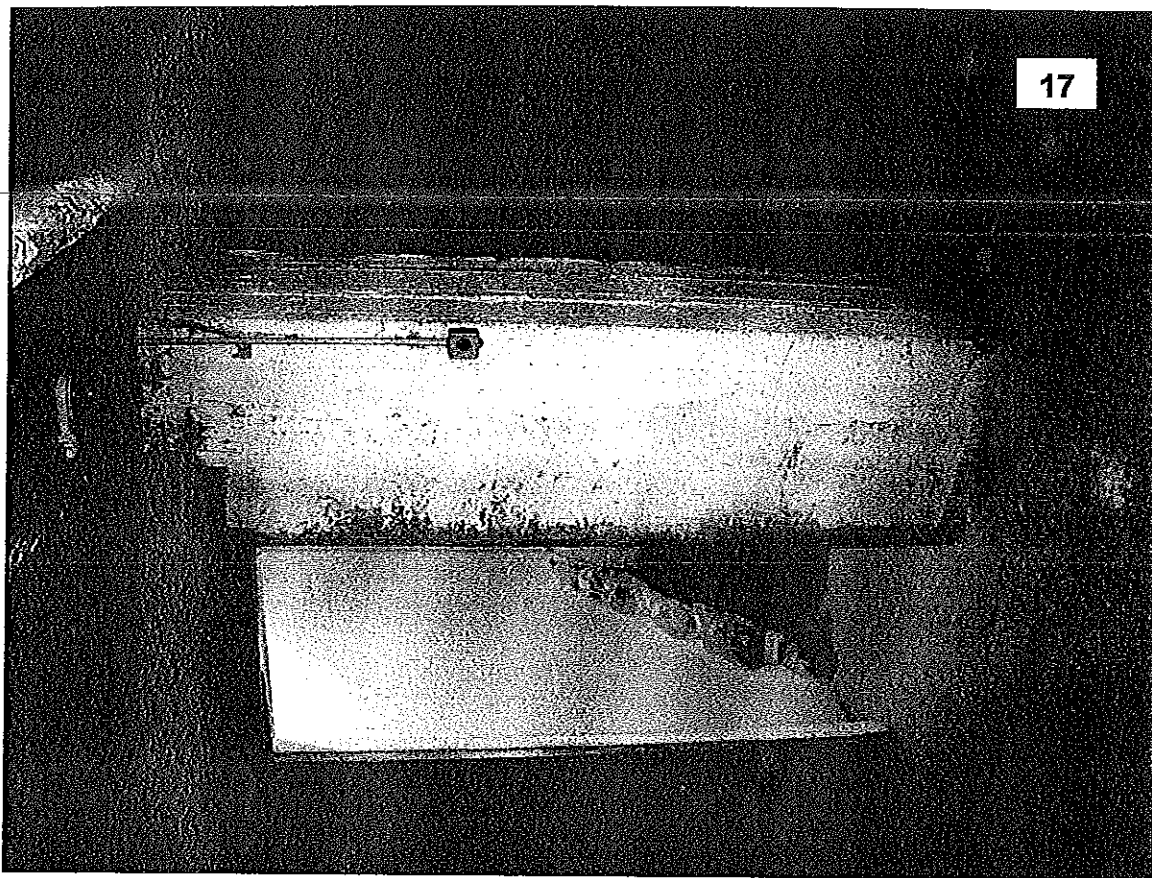

CANTINA - vista interna

