TRIBUNALE DI MILANO
SEZIONE III CIVILE – UFFICIO ESECUZIONI IMMOBILIARI

Esecuzione Forzata

N. Gen. Rep. **3887/2011**

Giudice: Dott. ROSSETTI
Custode Giudiziario: SIVAG SpA - Dr. Lo Parco

Allegato 4
Rilievo fotografico

Tecnico Incaricato: Arch. Marco Bonetti
Iscritto all'Albo degli Architetti della Provincia di Milano al n. 10728
Iscritto all'Albo del Tribunale al n. 11115
C.F. BNT MRC 67M05 F063R – P.IVA N. 12696610158

con studio in Milano –Via G. Cagliero n. 17
Telefono 02-6693398 fax 02-99989659 - Cellulare: 338-4723158
e-mail: mbonetti@fastwebnet.it

1. Facciata esterna del condominio

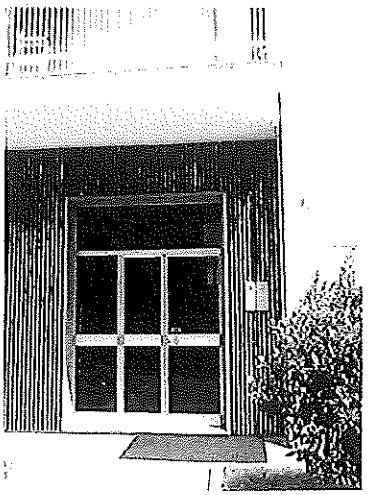

2. Portone di ingresso allo stabile

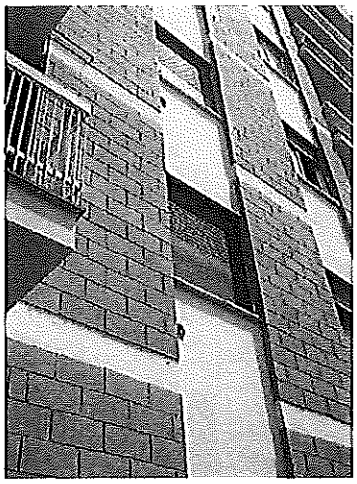

3. Facciata anteriore del condominio

4. Facciata posteriore del condominio

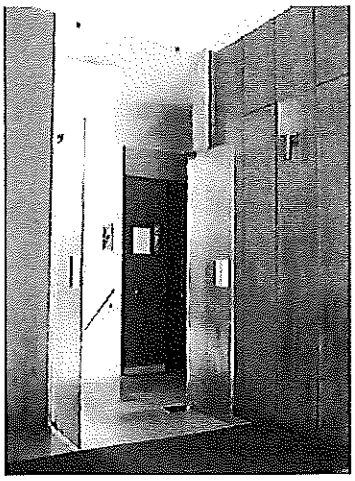

5. Androne di ingresso

6. Pianerottolo d'arrivo al piano secondo

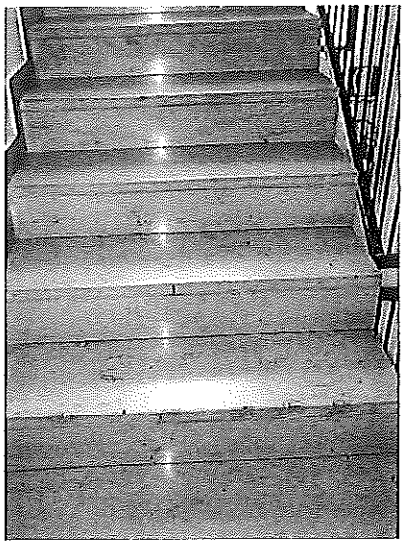

7. Scale condominiali

8. Portoncino di ingresso all'appartamento

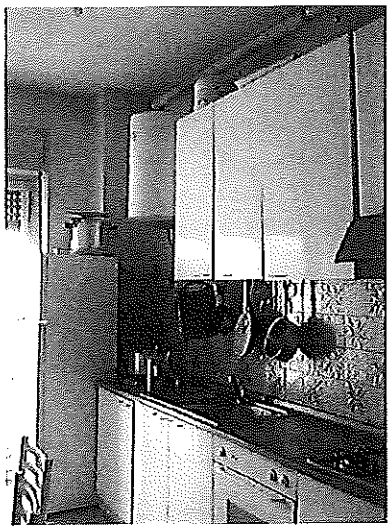

9. Locale cucina

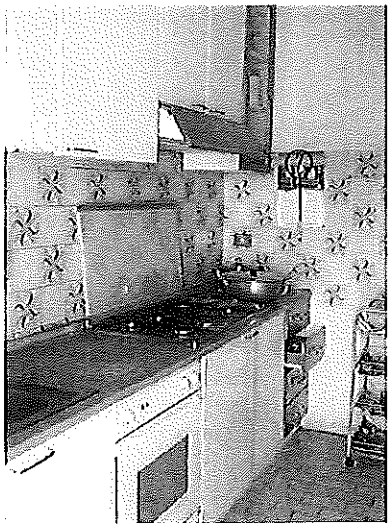

10. Locale cucina

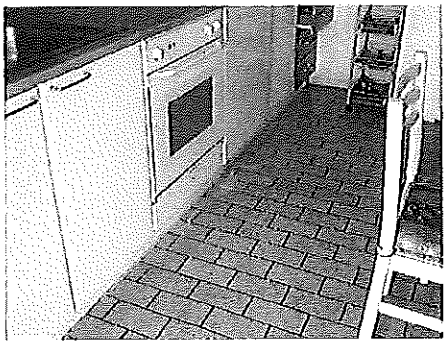

11. Pavimento della cucina

12. Calorifero

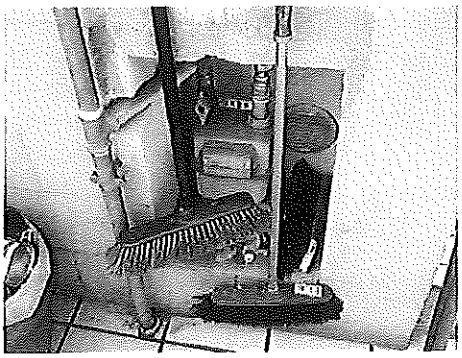

13. Contatore del gas sul balcone

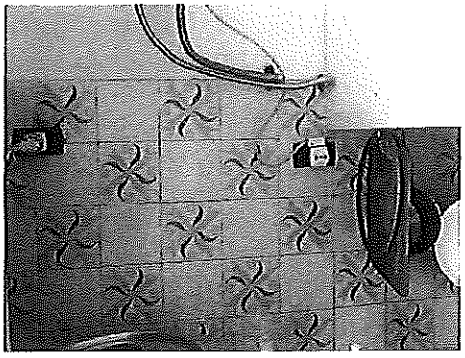

14. Attacco del boiler in cucina

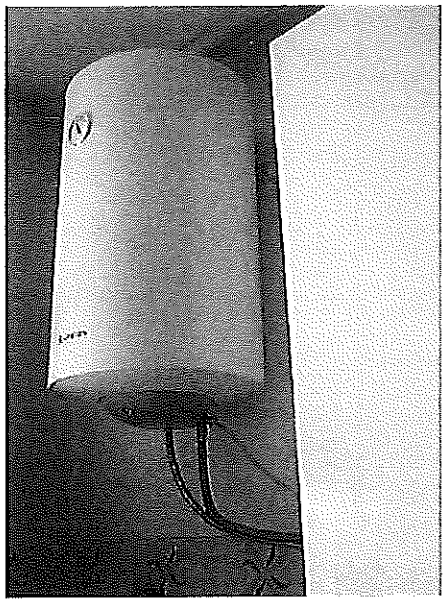

15. Boiler per acqua calda in cucina

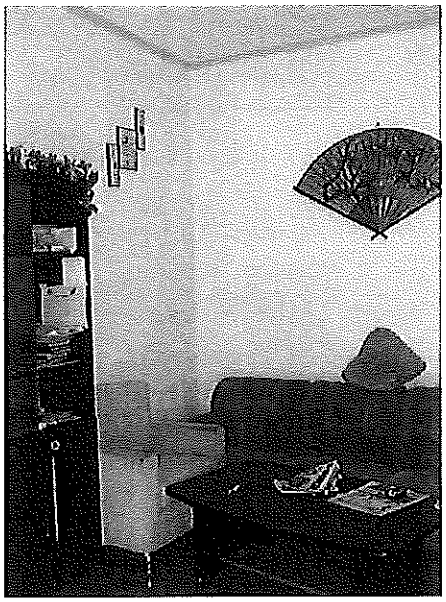

16. Soggiorno

17. Pavimento del soggiorno (marmo rosso), soglia e pavimento del balcone

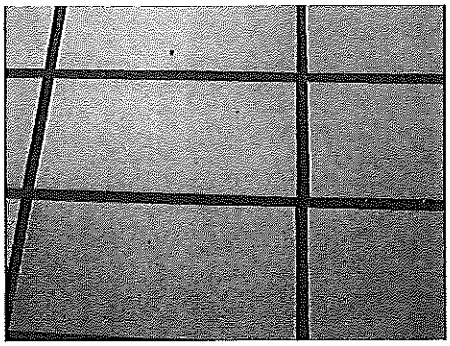

18. Particolare del pavimento del balcone

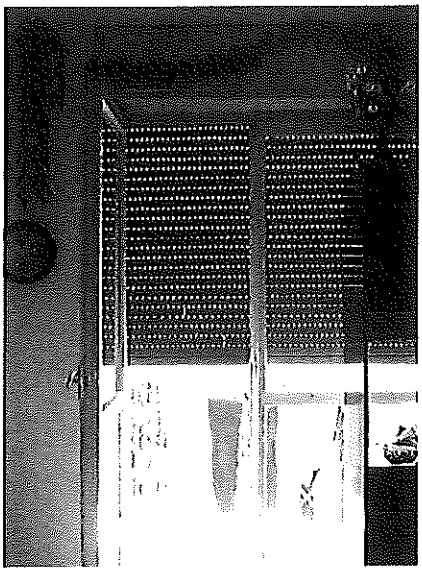

19. Apertura del soggiorno verso il balcone

20. Particolare del balcone

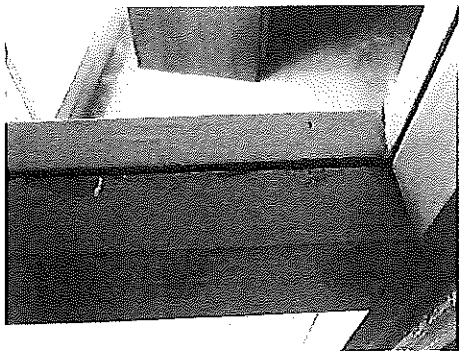

21. Particolare del serramento del soggiorno

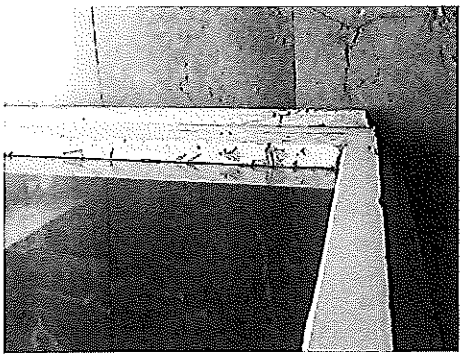

22. Particolare del serramento del soggiorno

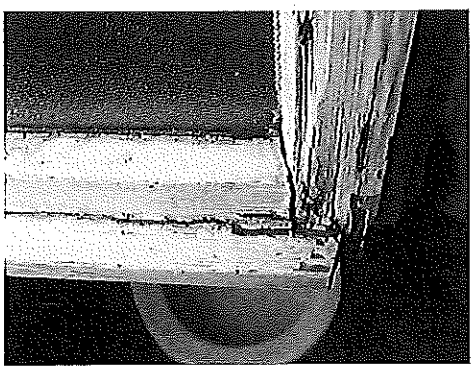

23. Particolare del serramento del bagno

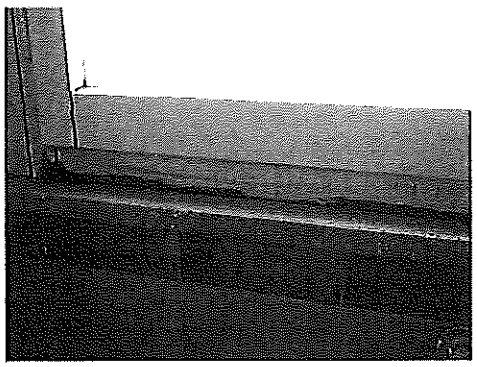

24. Particolare del serramento del bagno

25. Porta interna del soggiorno

26. Porta interna della cucina

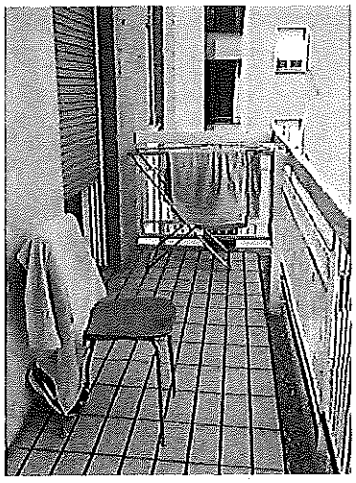

27. Balcone lato cucina

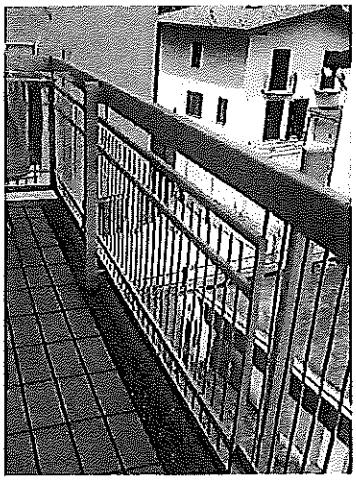

28. Balcone lato cucina

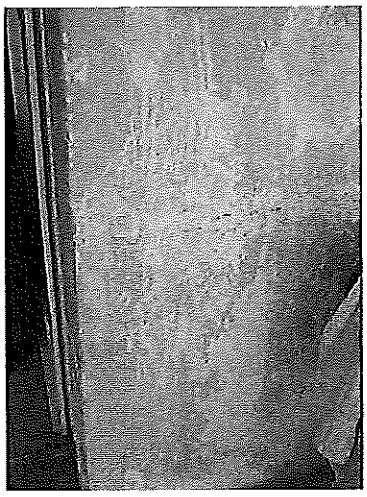

29. Muro perimetrale esterno del balcone

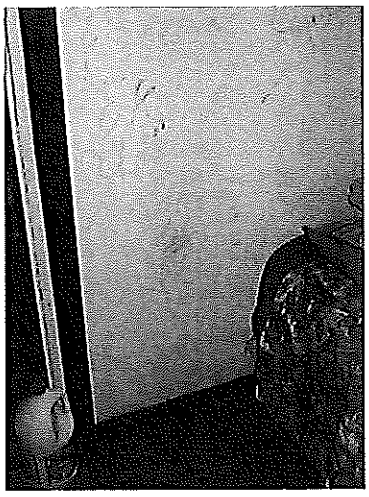

30. Muro interno

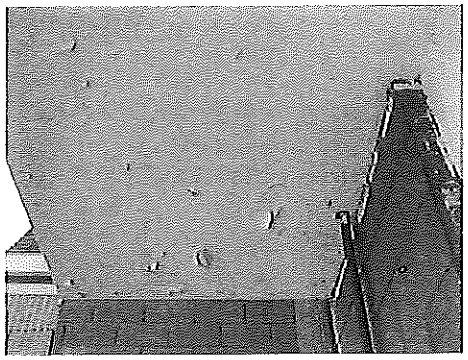

31. Plafone del balcone lato cucina

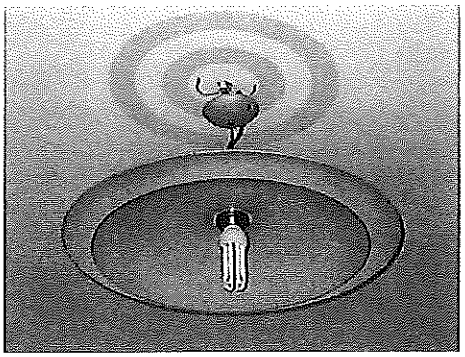

32. Esempio di illuminazione a soffitto

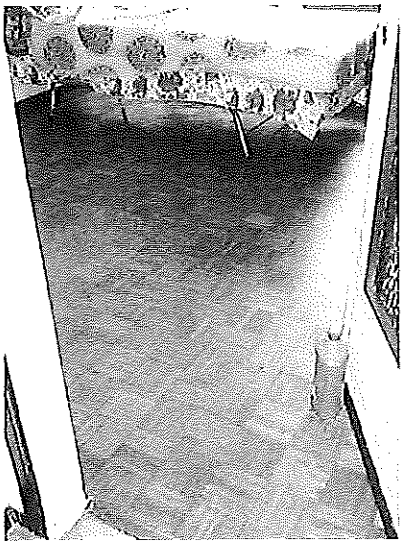

33. Pavimento in porquet della camera da letto

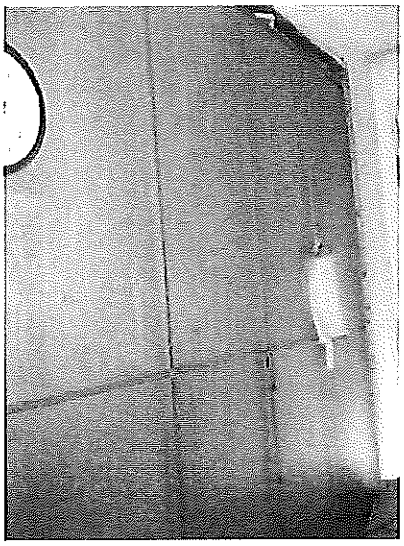

34. Armadio (divisorio) tra le due camere

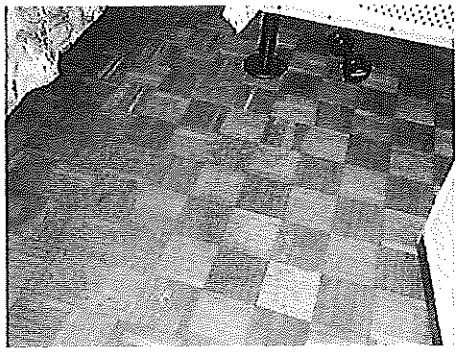

35. Pavimento in parquet della camera

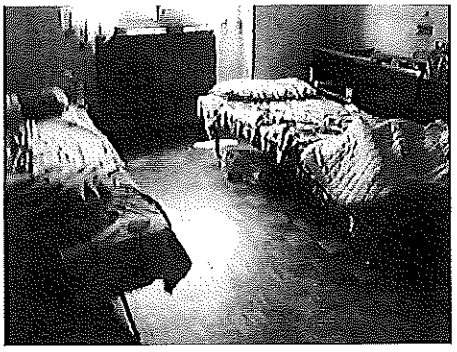

36. Camera da letto

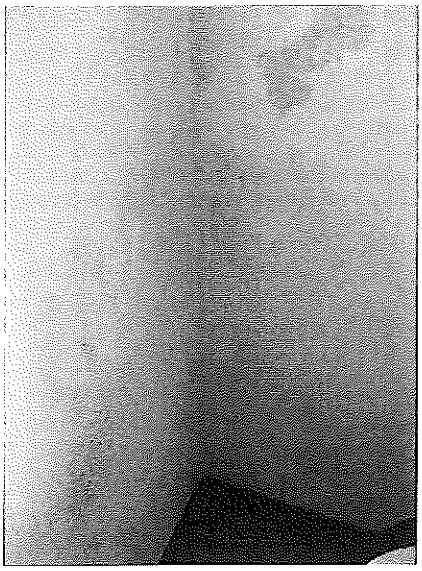

37. Umidità sulle pareti nella camera da letto

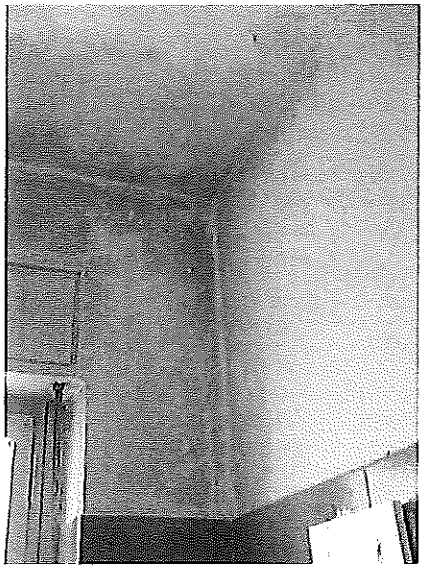

38. Macchie di umidità nel bagno

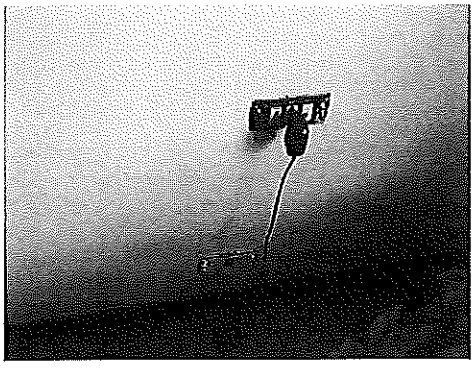

39. Presa elettrica senza coperchio

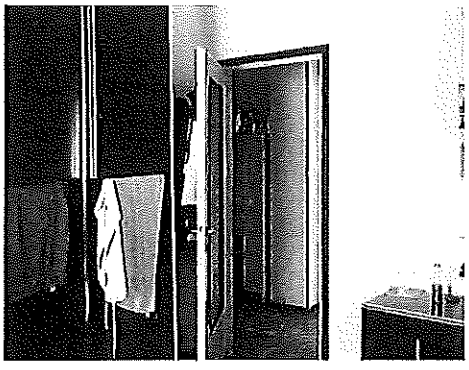

40. Camera da letto

41. Sanitari del bagno

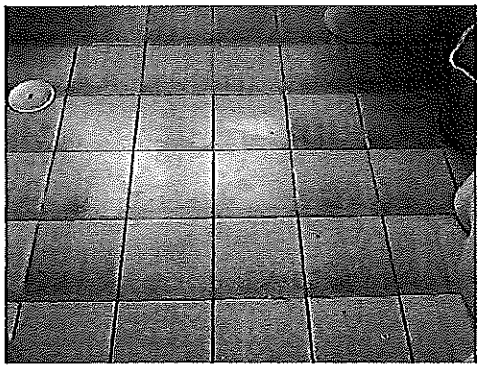

42. Pavimento del bagno

43. Umidità sulle pareti del bagno

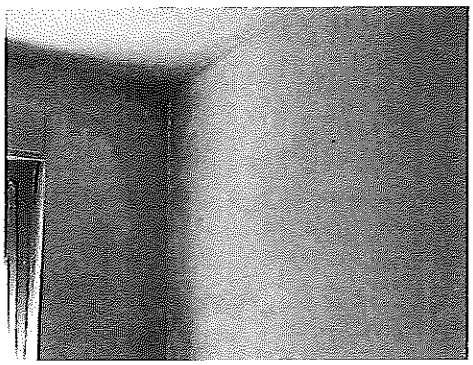

44. Umidità sulle pareti del bagno

45. Tracce sulla parete della camera

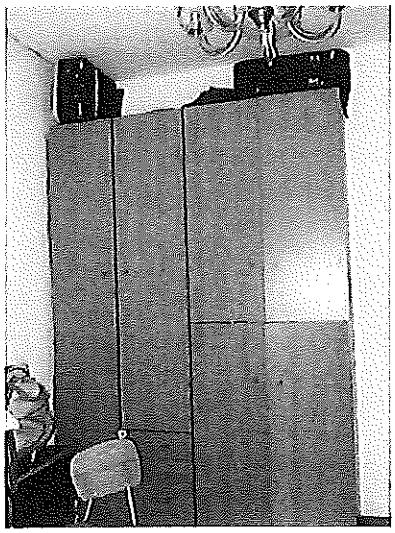

46. Camera da letto

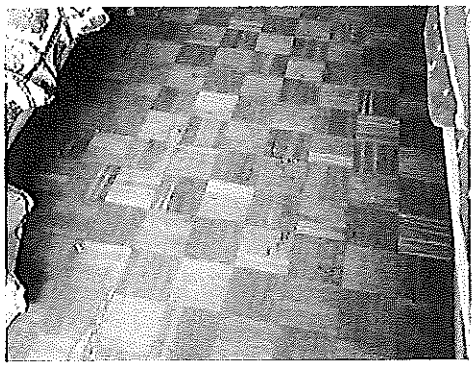

47. Pavimento in parquet della camera da letto

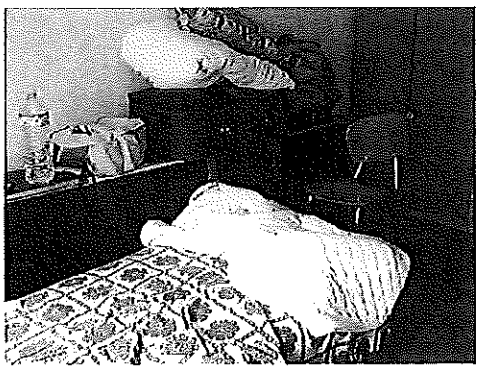

48. Camera da letto

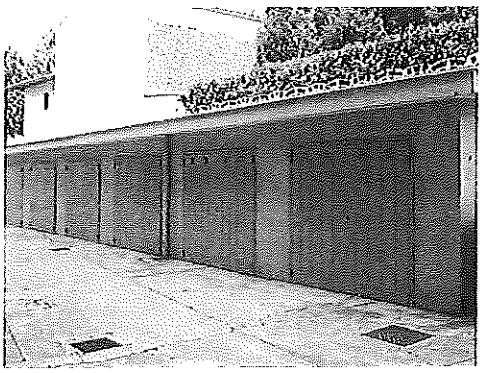

49. Esterno del fabbricato dei box

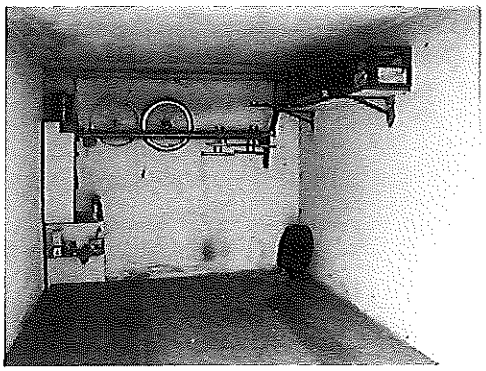

50. Interno del box

Il perito
Arch. Marco Bonetti

ORDINE DEGLI ARCHITETTI PIANIFICATORI, PAESAGGISTI E CONSERVATORI DELLA PROVINCIA DI MILANO
BONETTI MARCO
architetto
10728